



PARTS CATALOGUE

MTN850-A (BS2G) EUROPE,SOUTH AFRICA



1UBS2-300E1

()

MTN850-A
PARTS CATALOGUE
©2018 by Yamaha Motor Co., Ltd.
1st edition, October 2018
All rights reserved.
Any reprinting or unauthorized use
without the written permission of
Yamaha Motor Co., Ltd.
is expressly prohibited.
Printed in Japan.

FOREWORD

This Parts Catalogue is related to the parts for the model(s) on the cover page. When you are ordering replacement parts, please refer to this Parts Catalogue and quote both part numbers and part names correctly.

1. Modifications or additions which have been made after the issue of the Parts Catalogue will be announced in the Parts News.
It is advisable that you make the necessary corrections to the Parts Catalogue according to the Parts News.

2. Abbreviations

The following abbreviations are used in this Parts Catalogue.

“UR” Use specified parts number.

“UN” Use as many as needed.

“AP” Alternate Parts

“LM” Locally Made (Parts need to be ordered locally)

“F#” Frame No. (Applicable machine No.)

“O/S” Over Size

3. The number of components for assembly

- Parts, which are to be supplied in an assembly, are listed with a dot (.) in front of the part name as shown below.
- The numeral appearing to the right of each component part indicates the quantity of parts for each assembly unit.

| PART NO. | DESCRIPTION | Q'TY | REMARKS |
|--------------|--------------------------|------|---------|
| 2F5-83310-60 | FRONT FLASHER LIGHT ASSY | 2 | |
| 115-83311-60 | .BULB (6V-18W) | 1 | |

4. Applicable colours of graphics are represented in the “REMARKS” as shown below.

| PART NO. | DESCRIPTION | Q'TY | REMARKS |
|-----------------|---------------------|------|---------|
| 2N4-24110-00-X5 | FUEL TANK COMP. | 2 | MXR |
| 3J1-24240-10 | .GRAPHIC, FUEL TANK | 1 | FOR MXR |

5. Note that the illustrations for reference in finding parts numbers are not to be used for assembling. When assembling, please use the applicable service manual.

6. The asterisk (*) before a reference number indicates modified items after the first edition.

FOREWORD

7. Applicable Serial No.

Engine Serial No.

Frame Serial No.

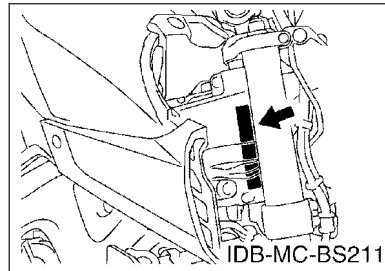
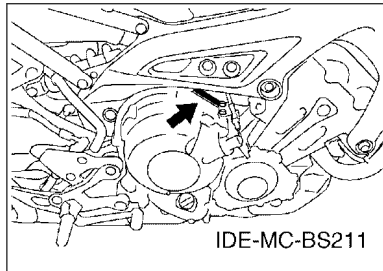

8. Applicable Colour Code (The (*) mark shows Model colour.)

| Abbreviation | Colour Name | Colour Code |
|--------------|--------------------------------|-------------|
| DPBM15 | DEEP PURPLISH BLUE METALLIC 15 | 1329 |
| DPBMC(*) | DEEP PURPLISH BLUE METALLIC C | 0564 |
| LGB | LOW GLOSS BLACK | 0098 |
| MBL2 | MAT BLACK 2 | 0582 |
| MDNM6(*) | MAT DARK GRAY METALLIC 6 | 1579 |
| MLNM4(*) | MAT LIGHT GRAY METALLIC 4 | 1700 |
| VYRS6 | VIVID YELLOWISH RED SOLID 6 | 1699 |
| YB | YAMAHA BLACK | 0033 |
| | | |
| | | |

CONTENTS

ENGINE

| | |
|---------------------------|----|
| CYLINDER HEAD..... | 1 |
| CRANKSHAFT & PISTON..... | 3 |
| VALVE..... | 4 |
| CAMSHAFT & CHAIN..... | 6 |
| WATER PUMP..... | 7 |
| RADIATOR & HOSE..... | 9 |
| OIL PUMP..... | 12 |
| OIL CLEANER..... | 13 |
| INTAKE..... | 14 |
| INTAKE 2..... | 15 |
| AIR INDUCTION SYSTEM..... | 17 |
| EXHAUST..... | 18 |
| CRANKCASE..... | 19 |
| CRANKCASE COVER 1..... | 21 |
| STARTER..... | 23 |
| CLUTCH..... | 24 |
| TRANSMISSION..... | 26 |
| SHIFT CAM & FORK..... | 28 |
| SHIFT SHAFT..... | 29 |

CHASSIS

| | |
|------------------------------|----|
| FRAME..... | 31 |
| FENDER..... | 32 |
| SIDE COVER..... | 35 |
| REAR ARM..... | 38 |
| REAR SUSPENSION..... | 41 |
| STEERING..... | 42 |
| FRONT FORK..... | 43 |
| FUEL TANK..... | 45 |
| SEAT..... | 47 |
| FRONT WHEEL..... | 48 |
| FRONT BRAKE CALIPER..... | 49 |
| REAR WHEEL..... | 51 |
| REAR BRAKE CALIPER..... | 53 |
| STEERING HANDLE & CABLE..... | 54 |
| FRONT MASTER CYLINDER..... | 55 |
| STAND & FOOTREST..... | 56 |
| REAR MASTER CYLINDER..... | 59 |
| GENERATOR..... | 61 |

| | |
|----------------------------|----|
| STARTING MOTOR..... | 62 |
| FLASHER LIGHT..... | 63 |
| METER..... | 64 |
| HEADLIGHT..... | 65 |
| TAILLIGHT..... | 67 |
| HANDLE SWITCH & LEVER..... | 68 |
| ELECTRICAL 1..... | 69 |
| ELECTRICAL 2..... | 71 |
| ELECTRICAL 3..... | 72 |

INDEX

| | |
|----------------------|----|
| NUMERICAL INDEX..... | 73 |
|----------------------|----|

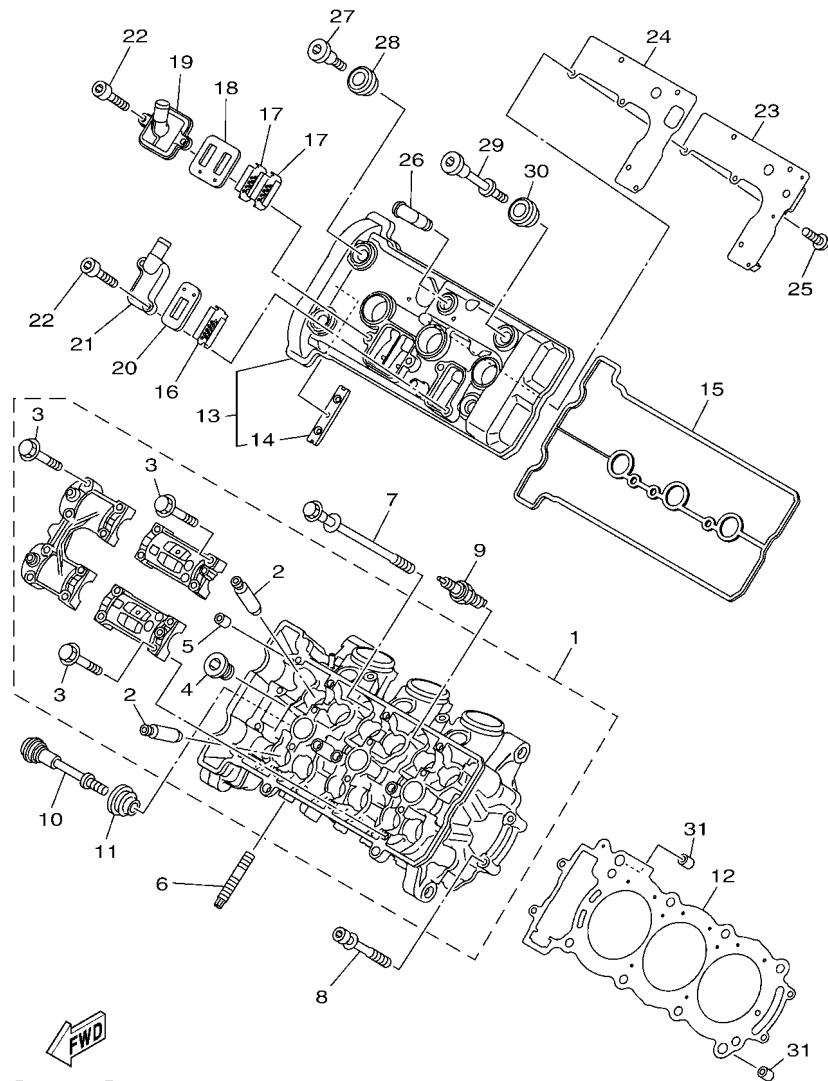

B901300-R010

FIG. 1 CYLINDER HEAD

| REF. NO. | PART NO. | DESCRIPTION | BS2G | | | | REMARKS |
|----------|--------------|------------------------------|------|--|--|--|---------|
| 1 | B90-11101-09 | CYLINDER HEAD ASSY | 1 | | | | |
| 2 | 2C0-11133-11 | .GUIDE, VALVE 1 | 12 | | | | |
| 3 | 90105-06027 | .BOLT, FLANGE | 16 | | | | |
| 4 | 90340-18002 | .PLUG, STRAIGHT SCREW | 2 | | | | |
| 5 | 91808-16023 | .PIN, DOWEL | 6 | | | | |
| 6 | 90116-08087 | BOLT, STUD | 6 | | | | |
| 7 | 90119-09017 | BOLT, WITH WASHER | 8 | | | | |
| 8 | 90109-061F7 | BOLT | 4 | | | | |
| 9 | 94701-00431 | PLUG, SPARK (NGK R CPR9EA-9) | 3 | | | | |
| 10 | 90109-06293 | BOLT | 1 | | | | |
| 11 | 5VY-1111G-00 | RUBBER, MOUNT 1 | 1 | | | | |
| 12 | BS2-11181-00 | GASKET, CYLINDER HEAD 1 | 1 | | | | |
| 13 | 1RC-11191-00 | COVER, CYLINDER HEAD 1 | 1 | | | | |
| 14 | 5BE-12241-00 | .GUIDE, STOPPER 2 | 1 | | | | |
| 15 | 1RC-11193-01 | GASKET, HEAD COVER 1 | 1 | | | | |
| 16 | 5JW-1482K-01 | PLATE | 1 | | | | |
| 17 | 5VY-1482K-00 | PLATE | 2 | | | | |
| 18 | 5SL-14890-00 | REED VALVE ASSY | 1 | | | | |
| 19 | 5SL-14899-00 | CAP, CASE | 1 | | | | |
| 20 | 5PS-14890-00 | REED VALVE ASSY | 1 | | | | |
| 21 | 5JW-14889-00 | CAP, CASE | 1 | | | | |
| 22 | 90110-06175 | BOLT, HEXAGON SOCKET HEAD | 4 | | | | |
| 23 | B90-11165-00 | PLATE, BREATHER | 1 | | | | |
| 24 | 1RC-11169-00 | GASKET, BREATHER COVER | 1 | | | | |
| 25 | 90149-05037 | SCREW | 5 | | | | |
| 26 | BD5-11167-00 | PIPE, BREATHER 2 | 1 | | | | |
| 27 | 90109-066F0 | BOLT | 3 | | | | |

FIG. 1 CYLINDER HEAD

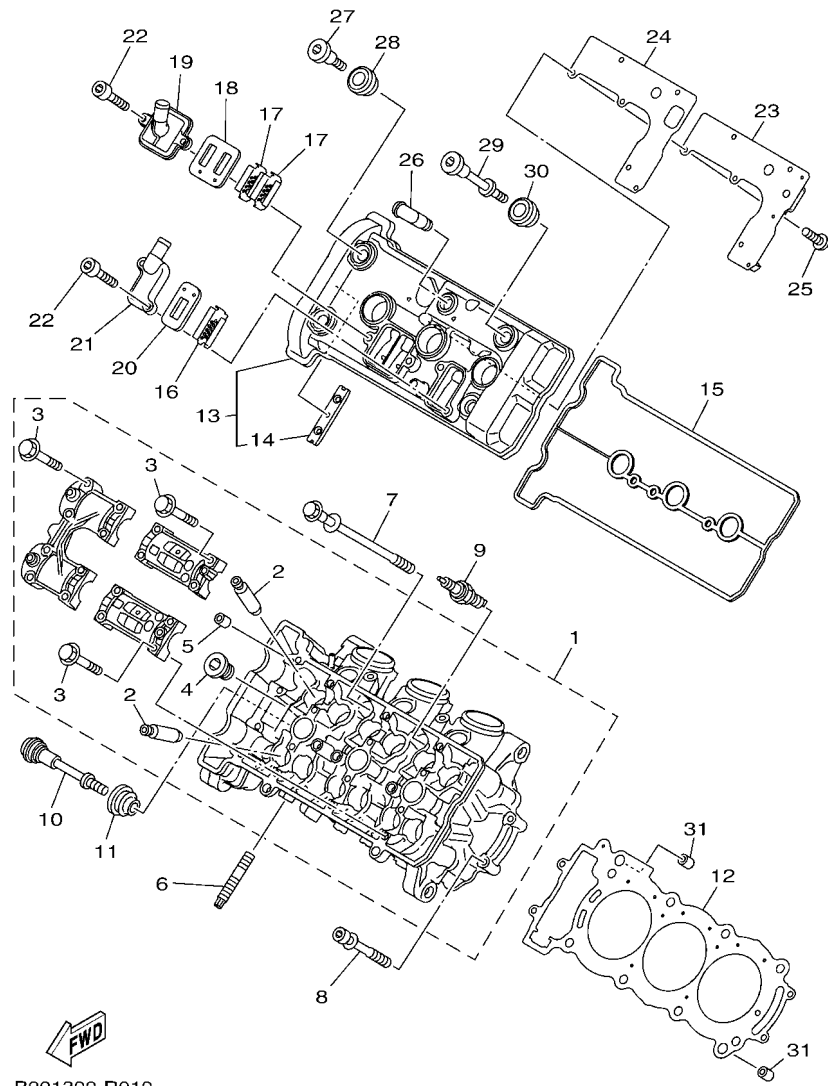

B901300-R010

| REF. NO. | PART NO. | DESCRIPTION | BS2G | | | | | REMARKS |
|----------|--------------|-----------------|------|--|--|--|--|---------|
| 28 | 5VY-1111G-00 | RUBBER, MOUNT 1 | 3 | | | | | |
| 29 | 90109-06271 | BOLT | 1 | | | | | |
| 30 | 5VY-1111G-00 | RUBBER, MOUNT 1 | 1 | | | | | |
| 31 | 99530-12016 | PIN, DOWEL | 2 | | | | | |
| | | | | | | | | |
| | | | | | | | | |
| | | | | | | | | |
| | | | | | | | | |
| | | | | | | | | |
| | | | | | | | | |
| | | | | | | | | |
| | | | | | | | | |
| | | | | | | | | |
| | | | | | | | | |
| | | | | | | | | |
| | | | | | | | | |
| | | | | | | | | |
| | | | | | | | | |

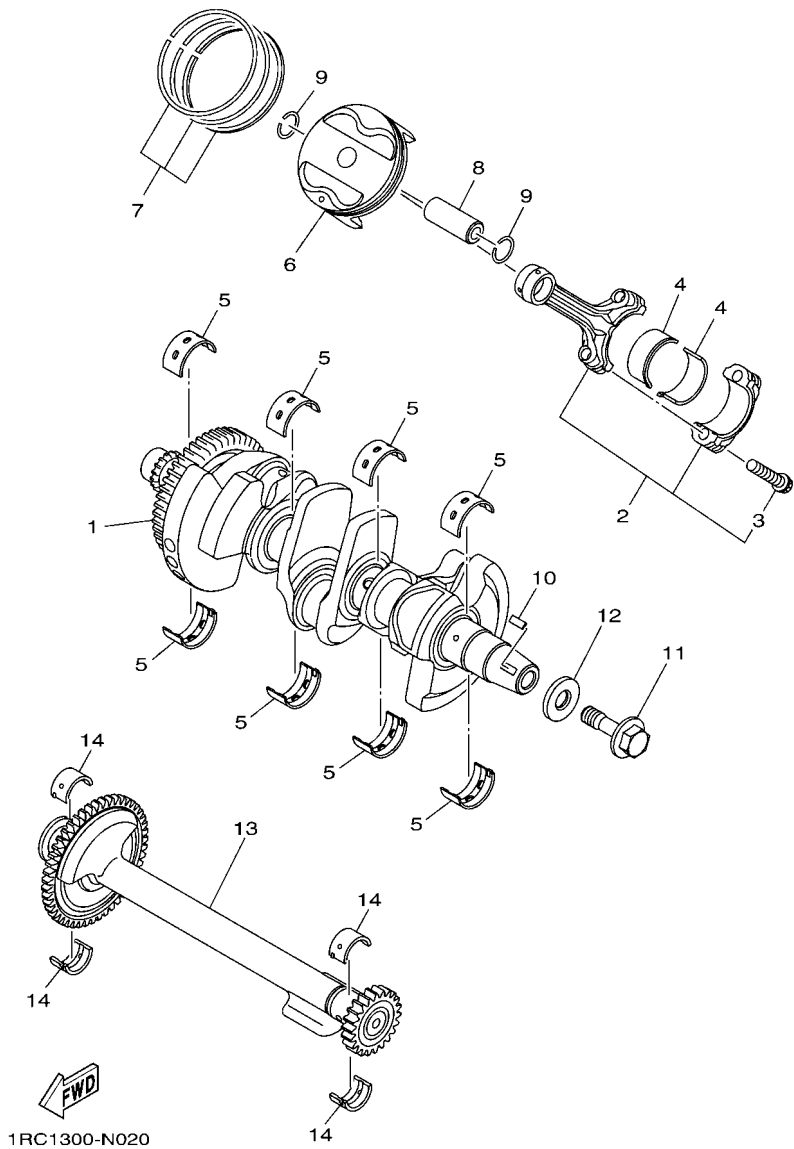
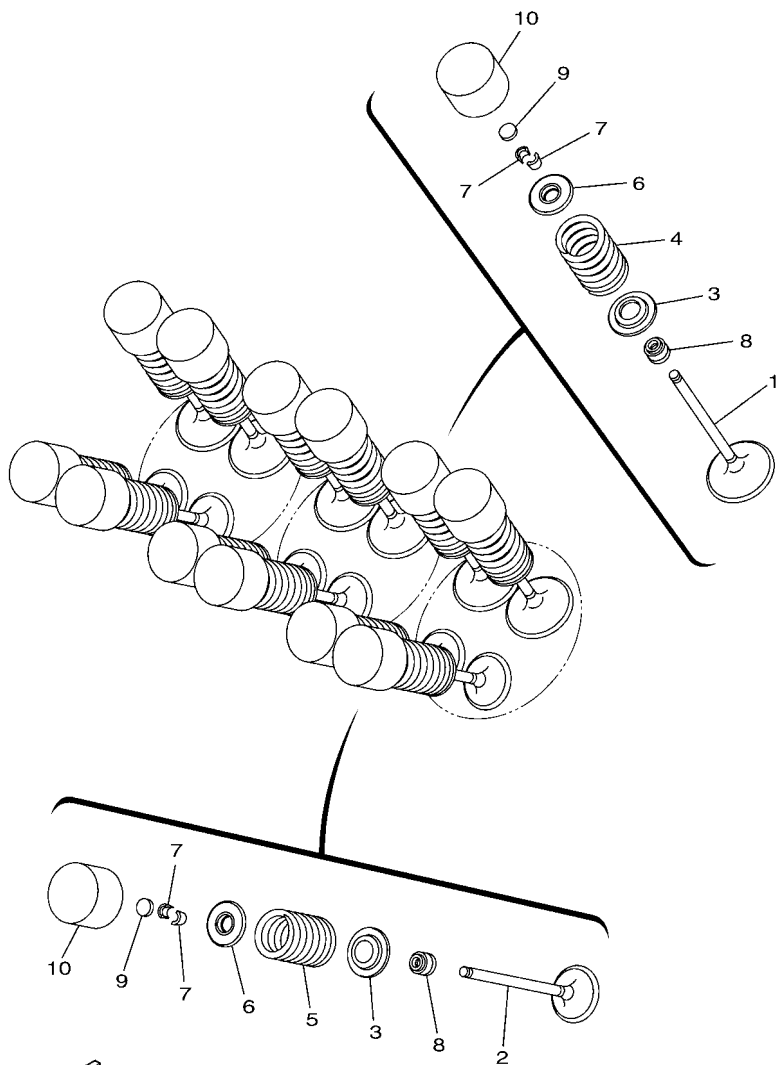

FIG. 2 CRANKSHAFT & PISTON

| REF. NO. | PART NO. | DESCRIPTION | BS2G | REMARKS |
|----------|--------------|-------------------------------|------|-----------|
| 1 | 1RC-11400-00 | CRANKSHAFT ASSY | 1 | |
| 2 | 1RC-11650-01 | CONNECTING ROD ASSY | 3 | |
| 3 | 1RC-11654-00 | .BOLT, CONNECTING ROD | 2 | |
| 4 | 1RC-11656-00 | PLANE BEARING, CONNECTING ROD | 6 | UR BLUE |
| | 1RC-11656-10 | PLANE BEARING, CONNECTING ROD | 6 | UR BLACK |
| | 1RC-11656-20 | PLANE BEARING, CONNECTING ROD | 6 | UR BROWN |
| | 1RC-11656-30 | PLANE BEARING, CONNECTING ROD | 6 | UR GREEN |
| 5 | 5VY-11416-A0 | PLANE BEARING, CRANKSHAFT 1 | 8 | UR WHITE |
| | 5VY-11416-00 | PLANE BEARING, CRANKSHAFT 1 | 8 | UR BLUE |
| | 5VY-11416-10 | PLANE BEARING, CRANKSHAFT 1 | 8 | UR BLACK |
| | 5VY-11416-20 | PLANE BEARING, CRANKSHAFT 1 | 8 | UR BROWN |
| | 5VY-11416-30 | PLANE BEARING, CRANKSHAFT 1 | 8 | UR GREEN |
| 6 | 1RC-11631-00 | PISTON (STD) | 3 | |
| 7 | 1RC-11603-00 | PISTON RING SET (STD) | 3 | |
| 8 | 39P-11633-00 | PIN, PISTON | 3 | |
| 9 | 93450-18157 | CIRCLIP | 6 | |
| 10 | 90280-05029 | KEY, WOODRUFF | 1 | |
| 11 | 90105-126A8 | BOLT, FLANGE | 1 | |
| 12 | 90201-12008 | WASHER, PLATE | 1 | |
| 13 | 1RC-11500-00 | BALANCER ASSY | 1 | |
| 14 | 2S3-11413-00 | METAL, BALANCE WEIGHT | 4 | UR BLUE |
| | 2S3-11413-10 | METAL, BALANCE WEIGHT | 4 | UR BLACK |
| | 2S3-11413-20 | METAL, BALANCE WEIGHT | 4 | UR BROWN |
| | 2S3-11413-30 | METAL, BALANCE WEIGHT | 4 | UR GREEN |
| | 2S3-11413-40 | METAL, BALANCE WEIGHT | 4 | UR YELLOW |



 1RC1300-N030

FIG. 3 VALVE

| REF. NO. | PART NO. | DESCRIPTION | BS2G | | | | REMARKS |
|----------|--------------|-----------------------------|------|--|--|--|---------|
| 1 | 1RC-12111-00 | VALVE, INTAKE | 6 | | | | |
| 2 | 1RC-12121-00 | VALVE, EXHAUST | 6 | | | | |
| 3 | 1RC-12116-00 | SEAT, VALVE SPRING | 12 | | | | |
| 4 | 1RC-12113-00 | SPRING, VALVE INNER | 6 | | | | |
| 5 | 1RC-12114-00 | SPRING, VALVE OUTER | 6 | | | | |
| 6 | 3D7-12117-00 | RETAINER, VALVE SPRING | 12 | | | | |
| 7 | 1WG-12118-00 | LOCK, VALVE SPRING RETAINER | 24 | | | | |
| 8 | 4TE-12119-00 | SEAL, VALVE STEM | 12 | | | | |
| 9 | 1HX-12168-F0 | PAD, ADJUSTING 2 (1.50) | 12 | | | | UR |
| | 1HX-12168-H1 | PAD, ADJUSTING 2 (1.55) | 12 | | | | UR |
| | 1HX-12168-K1 | PAD, ADJUSTING 2 (1.60) | 12 | | | | UR |
| | 1HX-12168-M1 | PAD, ADJUSTING 2 (1.65) | 12 | | | | UR |
| | 1HX-12168-R1 | PAD, ADJUSTING 2 (1.70) | 12 | | | | UR |
| | 1HX-12168-U1 | PAD, ADJUSTING 2 (1.75) | 12 | | | | UR |
| | 1HX-12168-W1 | PAD, ADJUSTING 2 (1.80) | 12 | | | | UR |
| | 1HX-12168-Y1 | PAD, ADJUSTING 2 (1.85) | 12 | | | | UR |
| | 1HX-12169-11 | PAD, ADJUSTING 2 (1.90) | 12 | | | | UR |
| | 1HX-12169-31 | PAD, ADJUSTING 2 (1.95) | 12 | | | | UR |
| | 1HX-12169-50 | PAD, ADJUSTING 2 (2.00) | 12 | | | | UR |
| | 1HX-12169-70 | PAD, ADJUSTING 2 (2.05) | 12 | | | | UR |
| | 1HX-12169-90 | PAD, ADJUSTING 2 (2.10) | 12 | | | | UR |
| | 1HX-12169-E0 | PAD, ADJUSTING 2 (2.15) | 12 | | | | UR |
| | 1HX-12169-G0 | PAD, ADJUSTING 2 (2.20) | 12 | | | | UR |
| | 1HX-12169-J0 | PAD, ADJUSTING 2 (2.25) | 12 | | | | UR |
| | 1HX-12169-L0 | PAD, ADJUSTING 2 (2.30) | 12 | | | | UR |
| | 1HX-12169-N0 | PAD, ADJUSTING 2 (2.35) | 12 | | | | UR |
| | 1HX-12169-T0 | PAD, ADJUSTING 2 (2.40) | 12 | | | | UR |

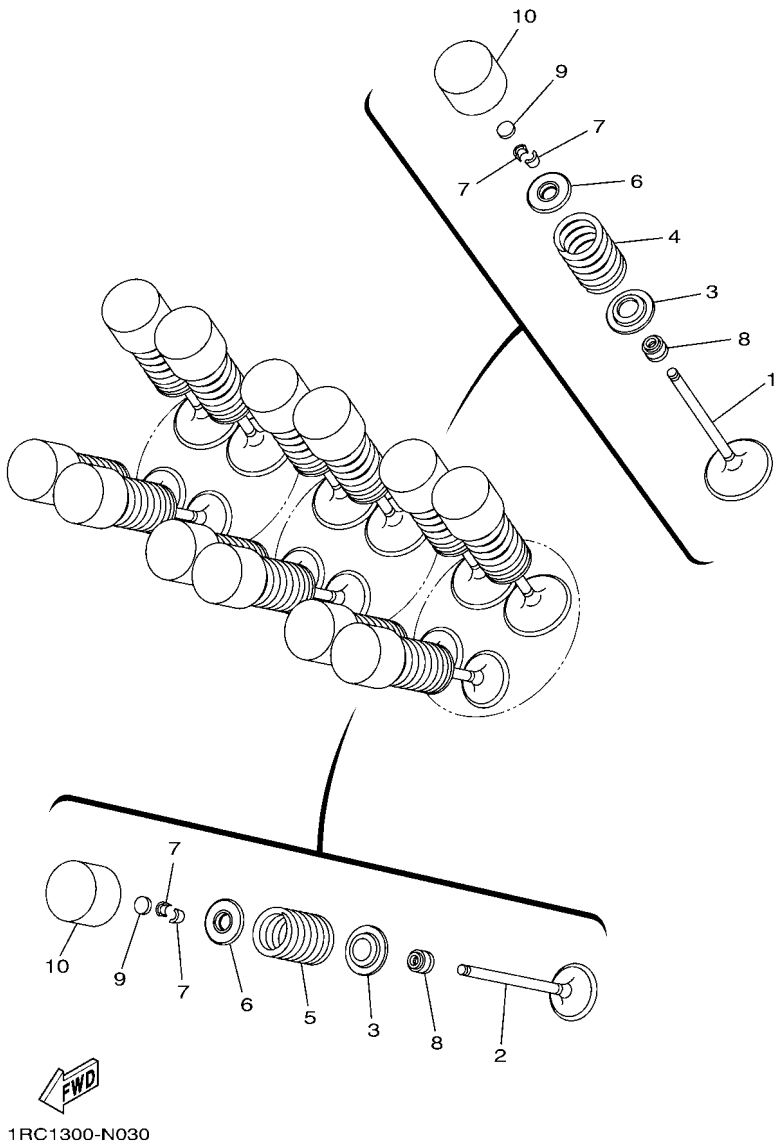
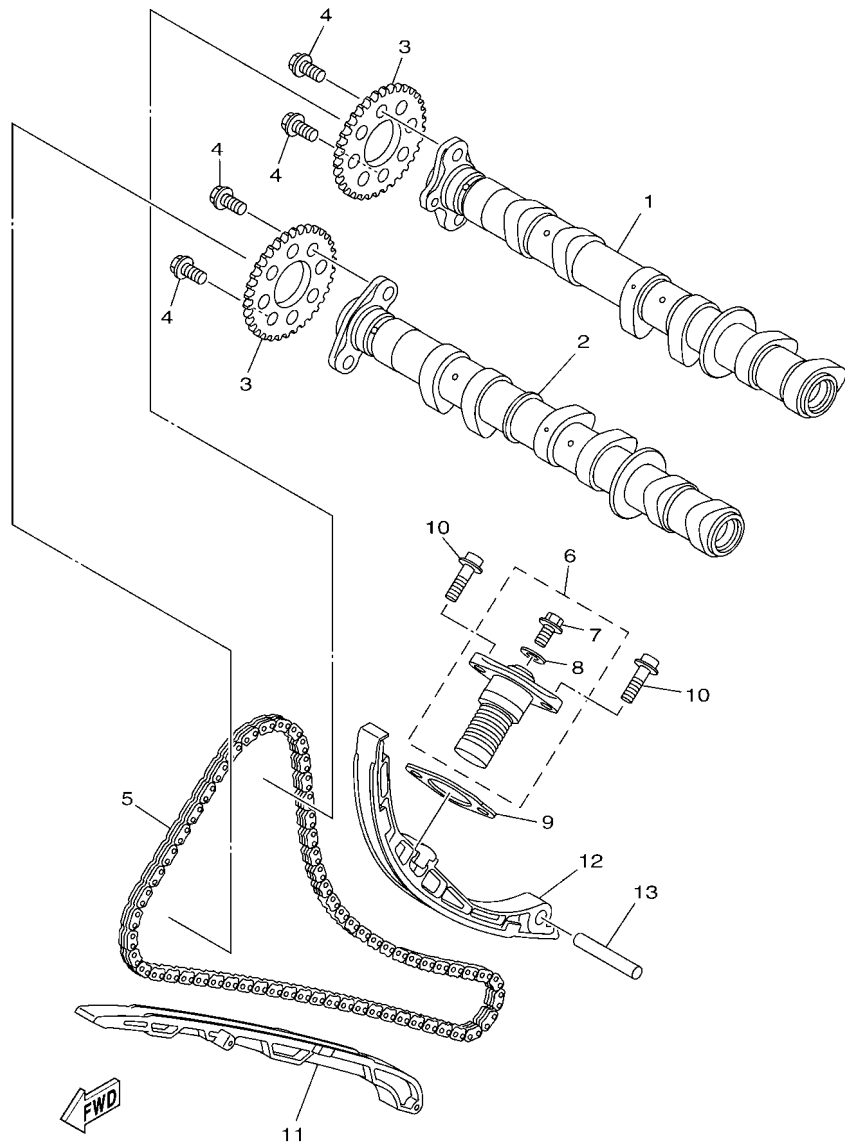

FIG. 3 VALVE

| REF. NO. | PART NO. | DESCRIPTION | BS2G | | REMARKS |
|----------|--------------|---------------------|------|--|----------|
| 10 | 4C8-12153-10 | LIFTER, VALVE | 12 | | YELLOW |
| | 4C8-12153-09 | LIFTER, VALVE (O/S) | 12 | | AP GREEN |
| | | | | | |
| | | | | | |
| | | | | | |
| | | | | | |
| | | | | | |
| | | | | | |
| | | | | | |
| | | | | | |
| | | | | | |
| | | | | | |
| | | | | | |
| | | | | | |
| | | | | | |



B901300-R040

FIG. 4 CAMSHAFT & CHAIN

| REF. NO. | PART NO. | DESCRIPTION | BS2G | | | | REMARKS |
|----------|--------------|---------------------------|------|--|--|--|---------|
| 1 | 1RC-12170-00 | CAMSHAFT ASSY 1 | 1 | | | | |
| 2 | 1RC-12180-00 | CAMSHAFT ASSY 2 | 1 | | | | |
| 3 | 20S-12176-00 | SPROCKET, CAM CHAIN | 2 | | | | |
| 4 | 90105-07006 | BOLT, FLANGE | 4 | | | | |
| 5 | 94591-57128 | CHAIN (98XRH2010-128M) | 1 | | | | |
| 6 | B90-12210-00 | TENSIONER ASSY, CAM CHAIN | 1 | | | | |
| 7 | 5EL-12228-00 | .BOLT | 1 | | | | |
| 8 | 5SL-12214-00 | .GASKET | 1 | | | | |
| 9 | 1WS-12213-00 | GASKET, TENSIONER CASE | 1 | | | | |
| 10 | 90110-06395 | BOLT, HEXAGON SOCKET HEAD | 2 | | | | |
| 11 | 1RC-12251-00 | DAMPER, CHAIN 1 | 1 | | | | |
| 12 | 1RC-12250-01 | CHAIN DAMPER ASSY | 1 | | | | |
| 13 | 93607-44002 | PIN, DOWEL | 1 | | | | |

FIG. 5 WATER PUMP

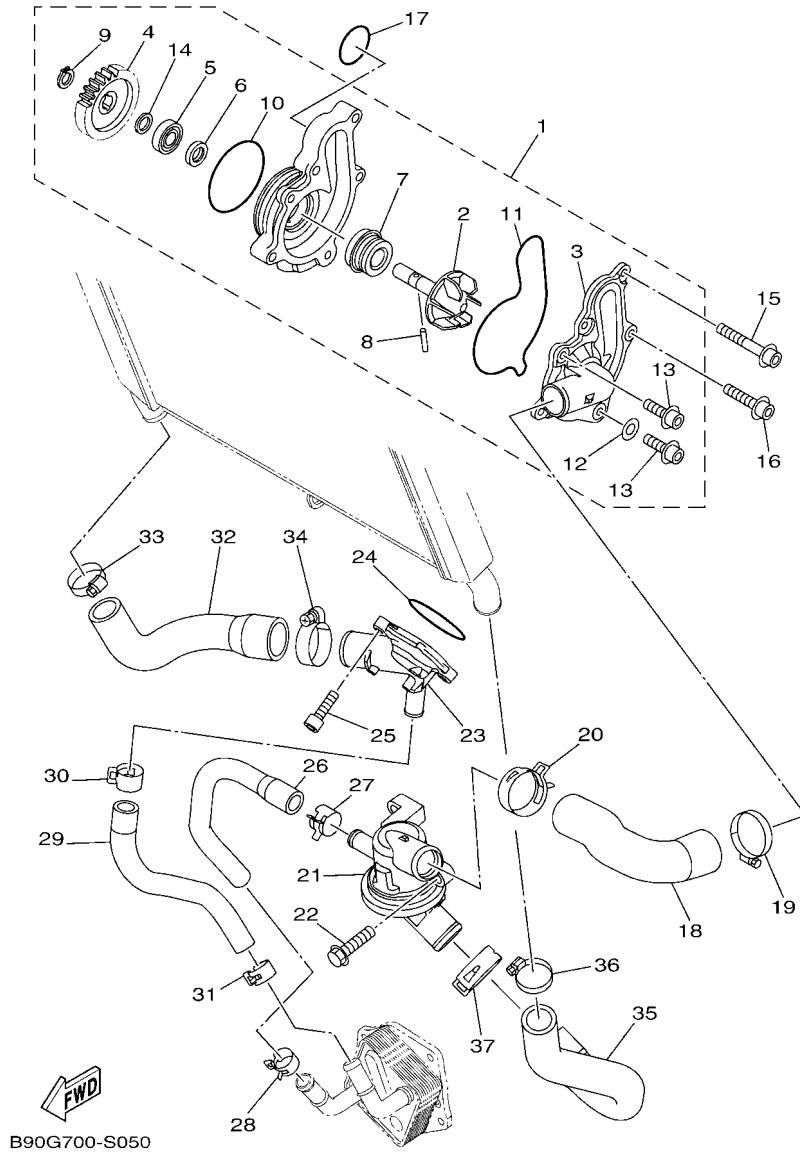

B90G700-S050

| REF. NO. | PART NO. | DESCRIPTION | BS2G | | | | REMARKS |
|----------|--------------|----------------------------|------|--|--|--|---------|
| 1 | 1RC-12420-00 | WATER PUMP ASSY | 1 | | | | |
| 2 | 1RC-12450-00 | .IMPELLER SHAFT ASSY | 1 | | | | |
| 3 | 1RC-12422-00 | .COVER, HOUSING | 1 | | | | |
| 4 | 1RC-12459-00 | .GEAR, IMPELLER SHAFT | 1 | | | | |
| 5 | 93306-00106 | .BEARING | 1 | | | | |
| 6 | 93101-12173 | .OIL SEAL | 1 | | | | |
| 7 | 5VK-12438-00 | .SEAL, MECHANICAL | 1 | | | | |
| 8 | 93603-16219 | .PIN, DOWEL | 1 | | | | |
| 9 | 99009-12400 | .CIRCLIP | 1 | | | | |
| 10 | 93210-61750 | .O-RING | 1 | | | | |
| 11 | 1RC-12439-00 | .O-RING | 1 | | | | |
| 12 | 90430-06014 | .GASKET | 1 | | | | |
| 13 | 90110-06396 | .BOLT, HEXAGON SOCKET HEAD | 2 | | | | |
| 14 | 90201-12541 | .WASHER, PLATE | 1 | | | | |
| 15 | 90110-06394 | BOLT, HEXAGON SOCKET HEAD | 3 | | | | |
| 16 | 90110-06388 | BOLT, HEXAGON SOCKET HEAD | 1 | | | | |
| 17 | 93210-30694 | O-RING | 1 | | | | |
| 18 | 1RC-12577-00 | HOSE 2 | 1 | | | | |
| 19 | 90450-38040 | HOSE CLAMP ASSY | 1 | | | | |
| 20 | 90467-310A0 | CLIP | 1 | | | | |
| 21 | 1RC-12410-00 | THERMOSTAT ASSY | 1 | | | | |
| 22 | 95822-06025 | BOLT, FLANGE | 2 | | | | |
| 23 | 1RC-12469-00 | JOINT 1 | 1 | | | | |
| 24 | 93210-46044 | O-RING | 1 | | | | |
| 25 | 90110-06274 | BOLT, HEXAGON SOCKET HEAD | 2 | | | | |
| 26 | BS2-12578-00 | HOSE 3 | 1 | | | | |
| 27 | 90467-21068 | CLIP | 1 | | | | |

FIG. 5 WATER PUMP

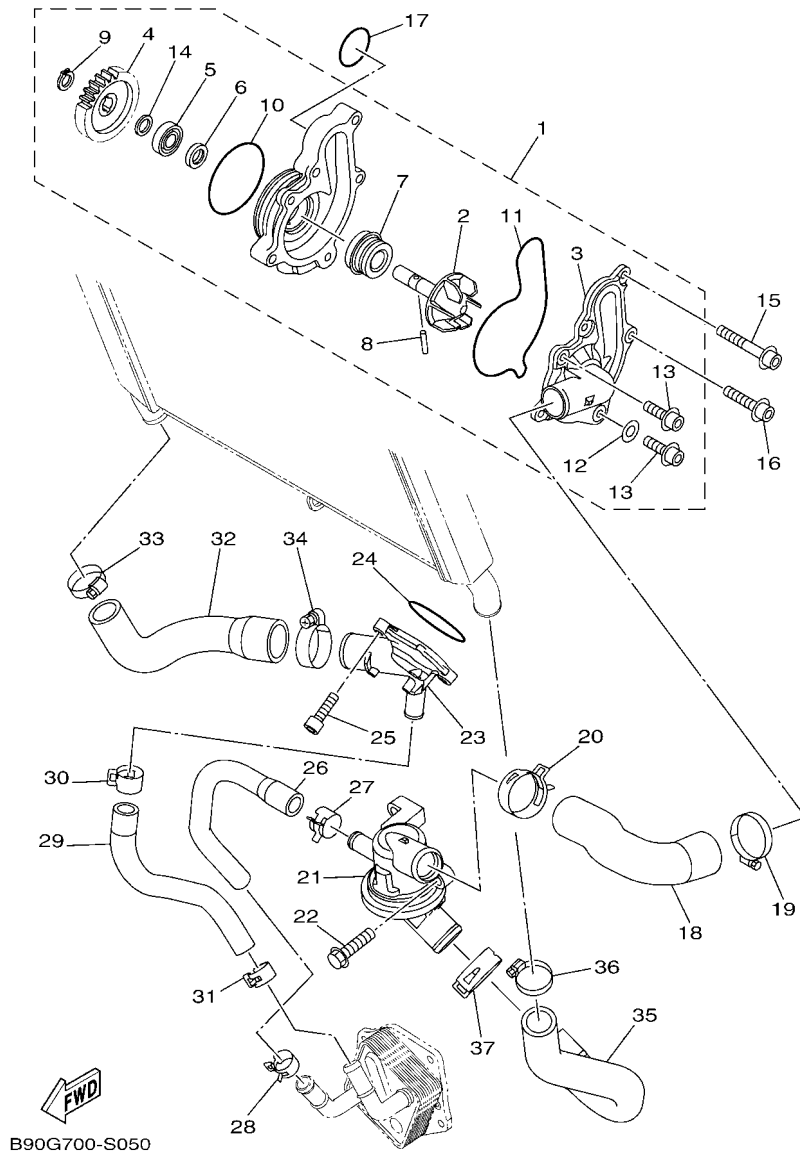

| REF. NO. | PART NO. | DESCRIPTION | BS2G | | | | REMARKS |
|----------|--------------|-----------------|------|--|--|--|---------|
| 28 | 90467-200A0 | CLIP | 1 | | | | |
| 29 | BS2-12579-00 | HOSE 4 | 1 | | | | |
| 30 | 90467-22002 | CLIP | 1 | | | | |
| 31 | 90467-200A0 | CLIP | 1 | | | | |
| 32 | 1RC-12588-00 | HOSE 5 | 1 | | | | |
| 33 | 90450-32003 | HOSE CLAMP ASSY | 1 | | | | |
| 34 | 90450-38040 | HOSE CLAMP ASSY | 1 | | | | |
| 35 | 1RC-12576-00 | HOSE 1 | 1 | | | | |
| 36 | 90450-32003 | HOSE CLAMP ASSY | 1 | | | | |
| 37 | 90467-310A0 | CLIP | 1 | | | | |
| | | | | | | | |
| | | | | | | | |
| | | | | | | | |
| | | | | | | | |
| | | | | | | | |
| | | | | | | | |
| | | | | | | | |

FIG. 6 RADIATOR & HOSE

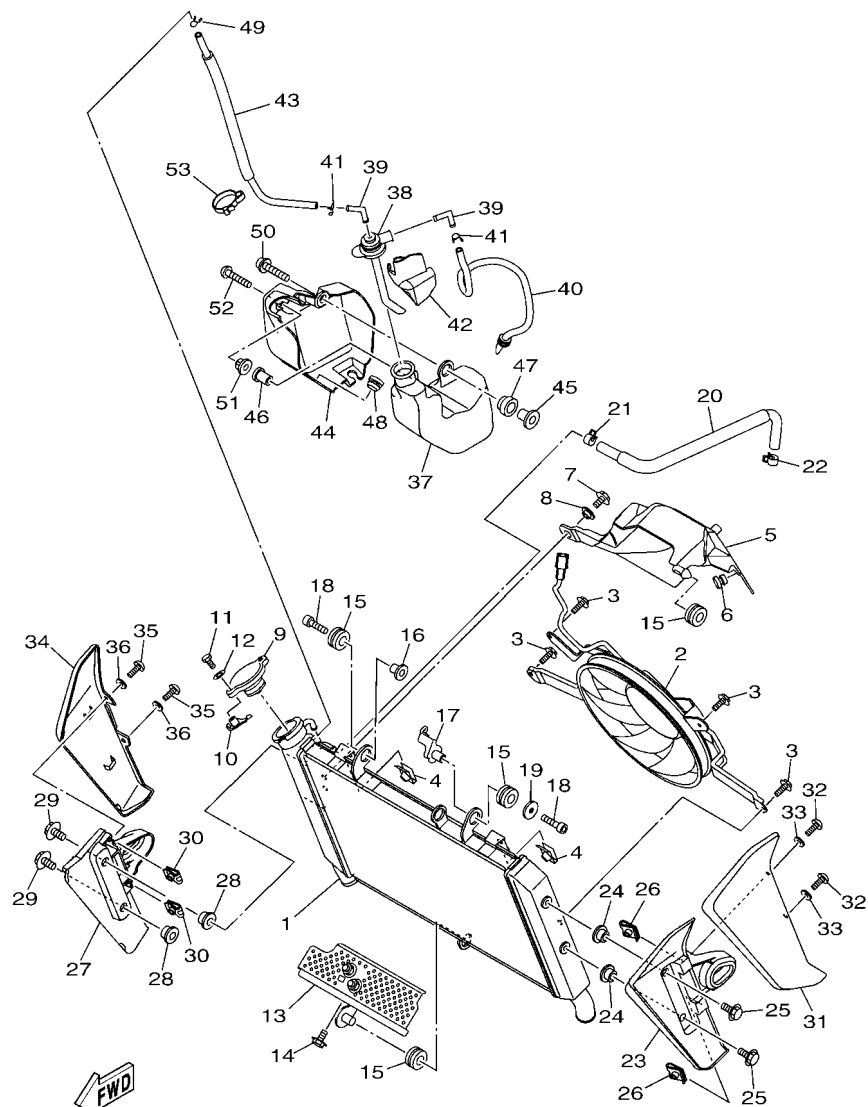

BS21300-S060

| REF. NO. | PART NO. | DESCRIPTION | BS2G | | | | REMARKS |
|----------|--------------|---------------------------|------|--|--|--|---------|
| 1 | 2PP-12461-00 | RADIATOR COMP | 1 | | | | |
| 2 | 1RC-12405-01 | BLOWER ASSY | 1 | | | | |
| 3 | 3D8-12675-00 | BOLT, BLOWER HOLDING | 4 | | | | |
| 4 | 1AA-12535-00 | PLATE | 2 | | | | |
| 5 | 1RC-12467-00 | COVER, RADIATOR | 1 | | | | |
| 6 | 90338-07157 | PLUG | 1 | | | | |
| 7 | 90105-06080 | BOLT, FLANGE | 1 | | | | |
| 8 | 90387-07717 | COLLAR | 1 | | | | |
| 9 | 4FL-12462-00 | CAP, RADIATOR | 1 | | | | |
| 10 | 5FC-12437-00 | STOPPER | 1 | | | | |
| 11 | 97007-05012 | BOLT | 1 | | | | |
| 12 | 92907-05600 | WASHER, PLATE | 1 | | | | |
| 13 | BS2-12637-00 | STAY 1 | 1 | | | | |
| 14 | 95D32-06012 | BOLT, FLANGE DEEP RECESS | 1 | | | | |
| 15 | 90480-15363 | GROMMET | 4 | | | | |
| 16 | 90387-06158 | COLLAR | 1 | | | | |
| 17 | 1RC-26132-00 | GUIDE, CABLE 2 | 1 | | | | |
| 18 | 91312-06030 | BOLT, HEXAGON SOCKET HEAD | 2 | | | | |
| 19 | 90201-06033 | WASHER, PLATE | 1 | | | | |
| 20 | 1RC-1243A-00 | HOSE 1 | 1 | | | | |
| 21 | 90467-10039 | CLIP | 1 | | | | |
| 22 | 90467-10039 | CLIP | 1 | | | | |
| 23 | BS2-2175T-00 | BRACKET 1 | 1 | | | | |
| 24 | 90387-06170 | COLLAR | 2 | | | | |
| 25 | 90119-06137 | BOLT, WITH WASHER | 2 | | | | |
| 26 | 90183-05076 | NUT, SPRING | 2 | | | | |
| 27 | BS2-2175U-00 | BRACKET 2 | 1 | | | | |

FIG. 6 RADIATOR & HOSE

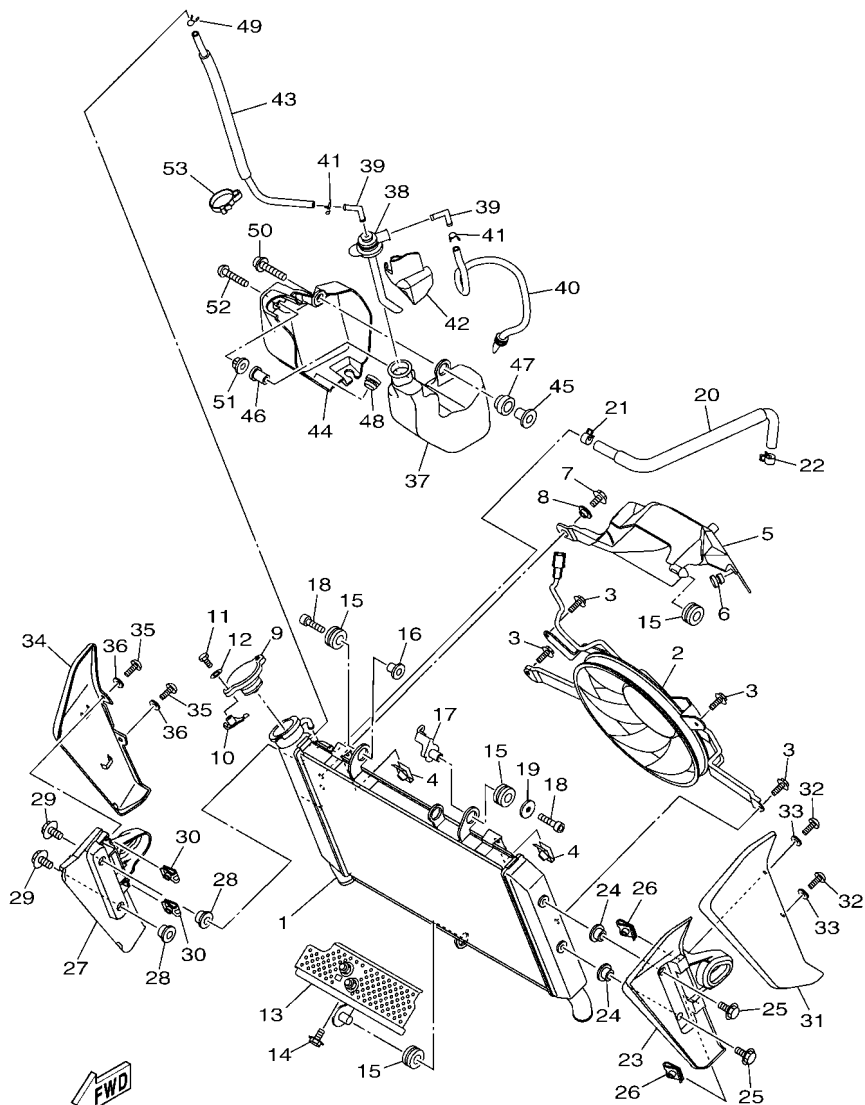

BS21300-S060

| REF. NO. | PART NO. | DESCRIPTION | BS2G | | | | REMARKS |
|----------|-----------------|---------------------------|------|--|--|--|-----------------|
| 28 | 90387-06170 | COLLAR | 2 | | | | |
| 29 | 90119-06137 | BOLT, WITH WASHER | 2 | | | | |
| 30 | 90183-05076 | NUT, SPRING | 2 | | | | |
| 31 | BS2-2171E-00-33 | COVER, SIDE 5 | 1 | | | | UR YB FOR DPBMC |
| | BS2-2171E-00-P6 | COVER, SIDE 5 | 1 | | | | UR FOR MLNM4 |
| | BS2-2171E-00-P0 | COVER, SIDE 5 | 1 | | | | UR FOR MDNM6 |
| 32 | 90111-05002 | BOLT,HEX. SOCKET BUTTON | 2 | | | | |
| 33 | 90202-05180 | WASHER, PLATE | 2 | | | | |
| 34 | BS2-2171X-00-33 | COVER, SIDE 6 | 1 | | | | UR YB FOR DPBMC |
| | BS2-2171X-00-P6 | COVER, SIDE 6 | 1 | | | | UR FOR MLNM4 |
| | BS2-2171X-00-P0 | COVER, SIDE 6 | 1 | | | | UR FOR MDNM6 |
| 35 | 90111-05002 | BOLT,HEX. SOCKET BUTTON | 2 | | | | |
| 36 | 90202-05180 | WASHER, PLATE | 2 | | | | |
| 37 | 1RC-21871-00 | TANK, RECOVERY | 1 | | | | |
| 38 | 1RC-21875-00 | CAP | 1 | | | | |
| 39 | 1RC-21828-00 | ELBOW | 2 | | | | |
| 40 | 1RC-21826-00 | PIPE, BREATHER | 1 | | | | |
| 41 | 90467-08075 | CLIP | 2 | | | | |
| 42 | 1RC-22825-00 | PROTECTOR 1 | 1 | | | | |
| 43 | 1RC-21816-00 | PIPE 1 | 1 | | | | |
| 44 | 1RC-2172W-00 | COVER | 1 | | | | |
| 45 | 90387-06285 | COLLAR | 1 | | | | |
| 46 | 90179-05523 | NUT | 1 | | | | |
| 47 | 1RC-21749-00 | COLLAR | 1 | | | | |
| 48 | 90480-13203 | GROMMET | 1 | | | | |
| 49 | 90467-08075 | CLIP | 1 | | | | |
| 50 | 90110-06233 | BOLT, HEXAGON SOCKET HEAD | 1 | | | | |

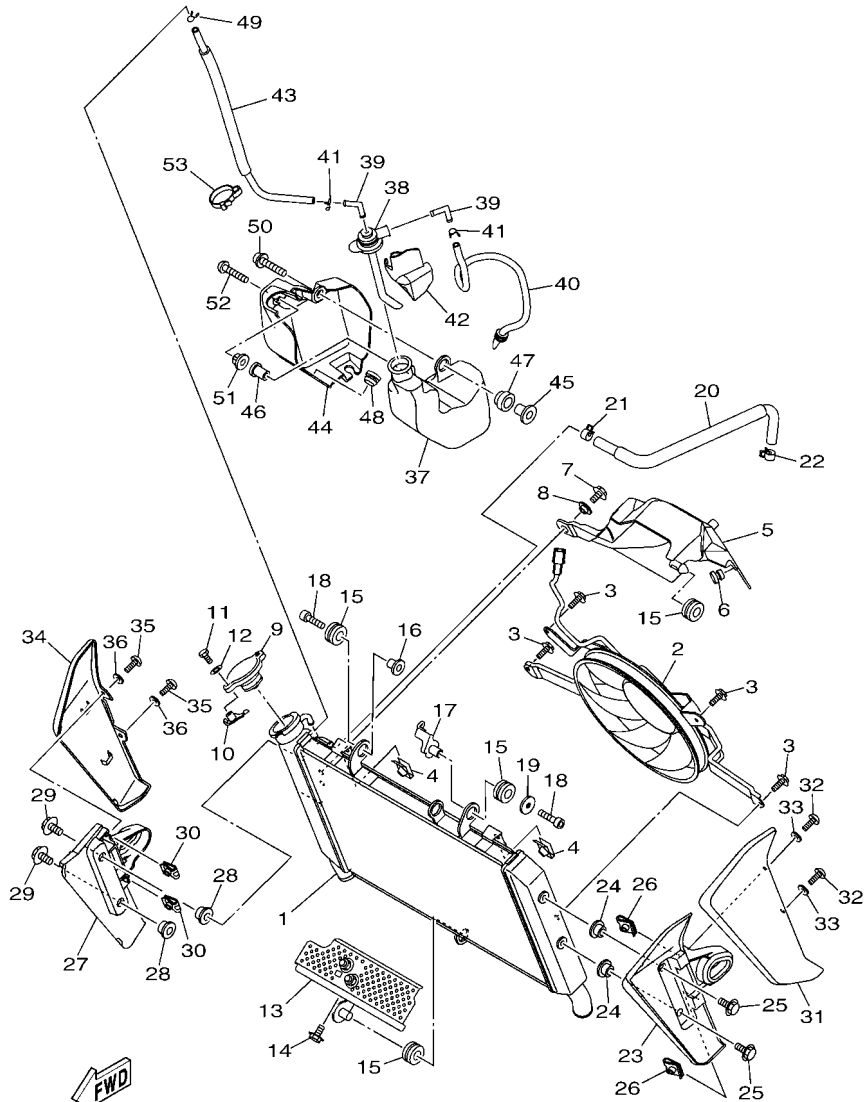

BS21300-S060

FIG. 6 RADIATOR & HOSE

| REF. NO. | PART NO. | DESCRIPTION | BS2G | | | | REMARKS |
|----------|--------------|-------------------|------|--|--|--|---------|
| 51 | 1RC-21748-00 | COLLAR | 1 | | | | |
| 52 | 92012-05030 | BOLT, BUTTON HEAD | 1 | | | | |
| 53 | 90464-07M40 | CLAMP | 1 | | | | |
| <hr/> | | | | | | | |
| <hr/> | | | | | | | |
| <hr/> | | | | | | | |
| <hr/> | | | | | | | |
| <hr/> | | | | | | | |
| <hr/> | | | | | | | |
| <hr/> | | | | | | | |
| <hr/> | | | | | | | |
| <hr/> | | | | | | | |

FIG. 7 OIL PUMP

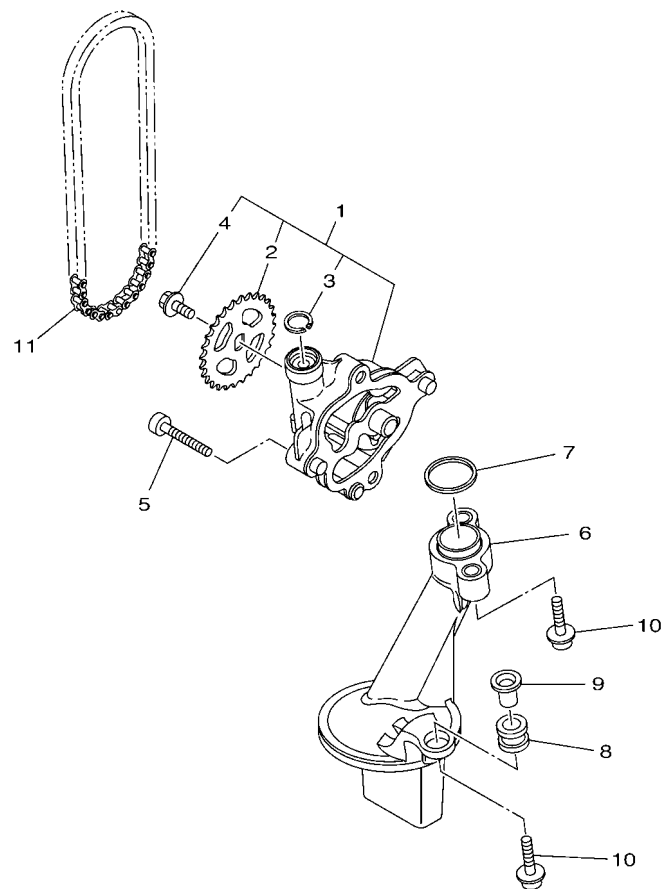

| REF. NO. | PART NO. | DESCRIPTION | BS2G | | | | REMARKS |
|----------|--------------|---------------------------|------|--|--|--|---------|
| 1 | 1RC-13300-00 | OIL PUMP ASSY | 1 | | | | |
| 2 | 1RC-13355-00 | .SPROCKET, DRIVEN | 1 | | | | |
| 3 | 99009-15500 | .CIRCLIP | 1 | | | | |
| 4 | 90105-06066 | .BOLT, FLANGE | 1 | | | | |
| 5 | 91312-06035 | BOLT, HEXAGON SOCKET HEAD | 4 | | | | |
| 6 | 1RC-13410-00 | STRAINER HOUSING ASSY | 1 | | | | |
| 7 | 93210-22001 | O-RING | 1 | | | | |
| 8 | 90480-13010 | GROMMET | 1 | | | | |
| 9 | 5VY-13117-10 | COLLAR, DISTANCE | 1 | | | | |
| 10 | 90110-06173 | BOLT, HEXAGON SOCKET HEAD | 3 | | | | |
| 11 | 94581-79066 | CHAIN (DID 25H) | 1 | | | | |

1RC1300-N070

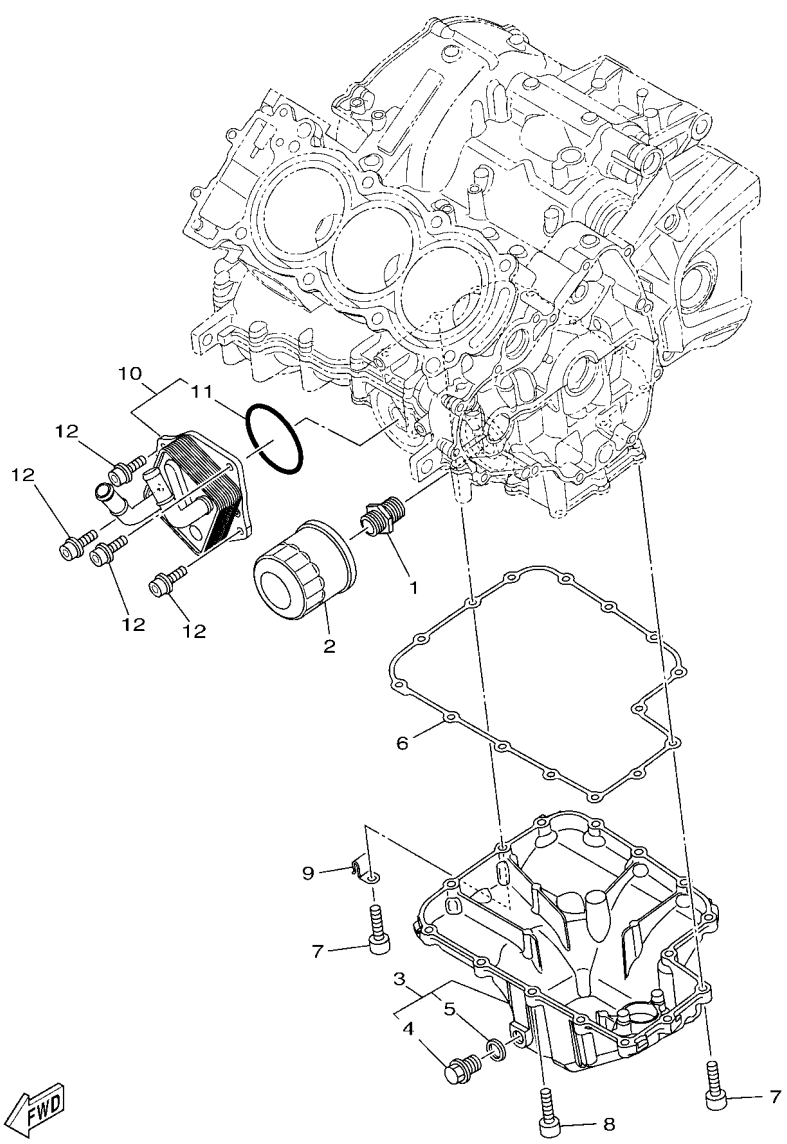

FWD
B90G700-S080

FIG. 8 OIL CLEANER

| REF. NO. | PART NO. | DESCRIPTION | BS2G | REMARKS |
|----------|--------------|---------------------------|------|---------|
| 1 | 90401-20011 | BOLT, UNION | 1 | |
| 2 | 5GH-13440-60 | ELEMENT ASSY, OIL CLEANER | 1 | |
| 3 | B56-13400-10 | STRAINER COVER ASSY | 1 | |
| 4 | 90340-14132 | .PLUG, STRAIGHT SCREW | 1 | |
| 5 | 214-11198-01 | .GASKET | 1 | |
| 6 | BD5-13414-00 | GASKET, STRAINER COVER | 1 | |
| 7 | 91312-06025 | BOLT, HEXAGON SOCKET HEAD | 14 | |
| 8 | 90110-06169 | BOLT, HEXAGON SOCKET HEAD | 1 | |
| 9 | 90465-06025 | CLAMP | 1 | |
| 10 | BS2-13470-00 | OIL COOLER ASSY | 1 | |
| 11 | 2HC-13473-00 | .O-RING | 1 | |
| 12 | 90110-06164 | BOLT, HEXAGON SOCKET HEAD | 4 | |

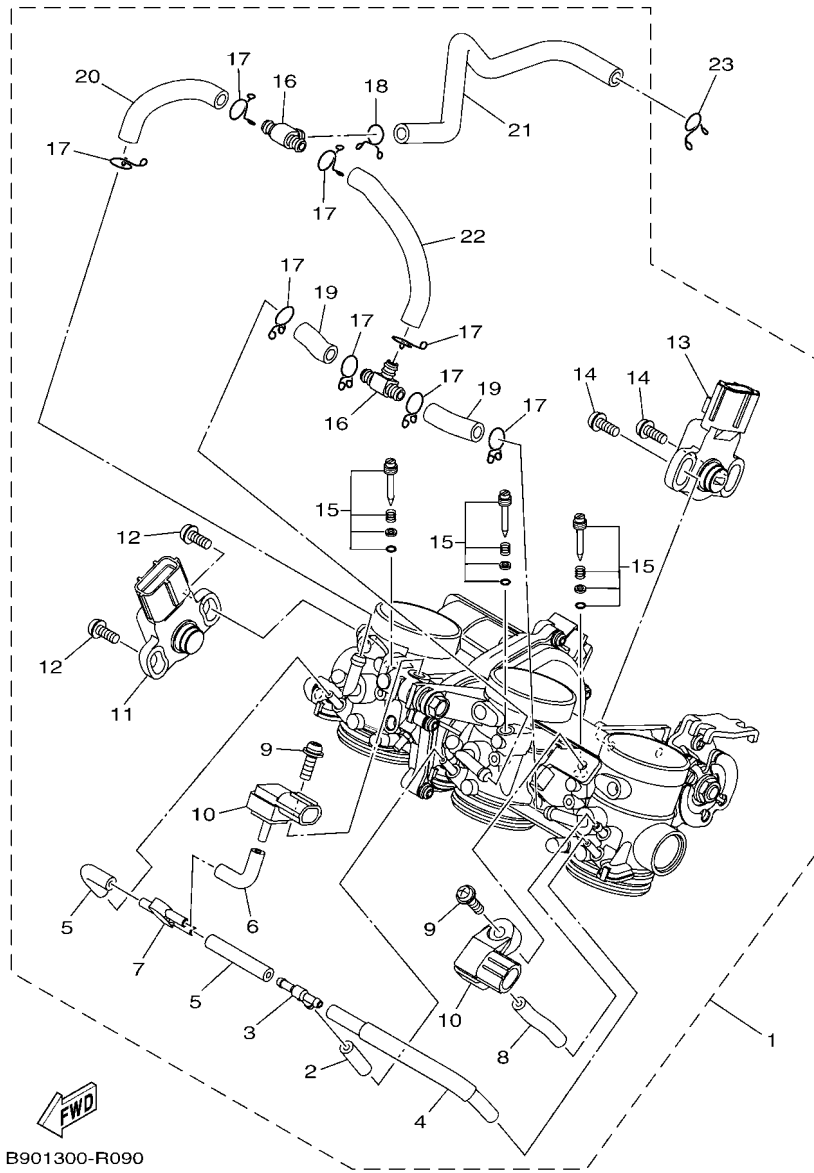
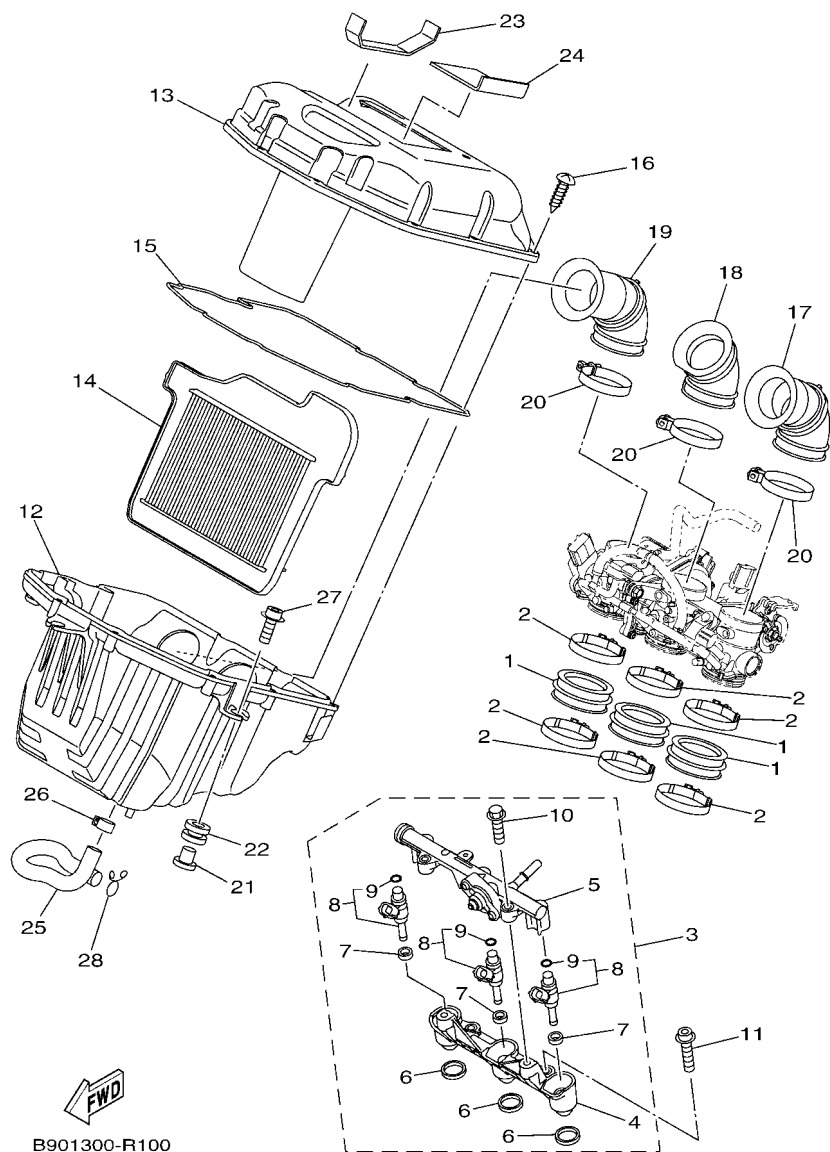

FIG. 9 INTAKE

| REF. NO. | PART NO. | DESCRIPTION | BS2G | | | | REMARKS |
|----------|--------------|--------------------------|------|--|--|--|---------|
| 1 | B90-13750-00 | THROTTLE BODY ASSY | 1 | | | | |
| 2 | 1RC-13544-00 | .HOSE, VACUUM SENSING 2 | 1 | | | | |
| 3 | 68V-24376-00 | .PIPE, JOINT 1 | 1 | | | | |
| 4 | 1RC-13542-00 | .HOSE, VACUUM SENSING 1 | 1 | | | | |
| 5 | 8FP-14349-20 | .PIPE | 2 | | | | |
| 6 | 8FP-14349-00 | .PIPE | 1 | | | | |
| 7 | 3XV-14251-00 | .NIPPLE | 1 | | | | |
| 8 | 8FP-14349-30 | .PIPE | 1 | | | | |
| 9 | 2C0-14216-00 | .SCREW | 2 | | | | |
| 10 | 1WS-82380-00 | .SENSOR, PRESSURE | 2 | | | | |
| 11 | 13S-85885-00 | .THROTTLE SENSOR ASSY | 1 | | | | |
| 12 | 8CC-14216-10 | .SCREW | 2 | | | | |
| 13 | 1MC-85884-00 | .ACCELERATOR SENSOR ASSY | 1 | | | | |
| 14 | 5FL-14216-00 | .SCREW | 2 | | | | |
| 15 | 2C0-14105-00 | .PILOT SCREW SET | 3 | | | | |
| 16 | 90413-06031 | .WAY 3 | 2 | | | | |
| 17 | 90467-100A1 | .CLIP | 8 | | | | |
| 18 | 90467-09103 | .CLIP | 1 | | | | |
| 19 | B50-14465-00 | .PIPE | 2 | | | | |
| 20 | 60L-24321-00 | .PIPE 10 | 1 | | | | |
| 21 | B90-1443J-00 | .PIPE | 1 | | | | |
| 22 | B50-1444J-00 | .PIPE | 1 | | | | |
| 23 | 90467-09006 | CLIP | 1 | | | | |

FIG. 10 INTAKE 2



| REF. NO. | PART NO. | DESCRIPTION | BS2G | | | | REMARKS |
|----------|--------------|---------------------------|------|--|--|--|---------|
| 1 | 1RC-13635-00 | JOINT, INTAKE 1 | 3 | | | | |
| 2 | 90450-56009 | HOSE CLAMP ASSY | 6 | | | | |
| 3 | 1RC-13930-00 | PIPE INLET ASSEMBLY | 1 | | | | |
| 4 | 1RC-12572-00 | .ADAPTER | 1 | | | | |
| 5 | 1RC-13938-00 | .PIPE | 1 | | | | |
| 6 | 1RC-13556-00 | .GASKET, MANIFOLD | 3 | | | | |
| 7 | 8FP-13556-00 | .RUBBER, INJECTOR | 3 | | | | |
| 8 | 4C8-13761-00 | .INJECTOR | 3 | | | | |
| 9 | 5PS-14147-00 | ..O-RING | 1 | | | | |
| 10 | 1RC-13573-00 | .BOLT 1 | 2 | | | | |
| 11 | 90110-06388 | BOLT, HEXAGON SOCKET HEAD | 2 | | | | |
| 12 | 1RC-14411-00 | CASE, AIR CLEANER 1 | 1 | | | | |
| 13 | 1RC-14421-20 | CASE, AIR CLEANER 2 | 1 | | | | |
| 14 | 1RC-14451-00 | ELEMENT, AIR CLEANER | 1 | | | | |
| 15 | 1RC-14452-00 | SEAL | 1 | | | | |
| 16 | 90160-05013 | SCREW, ROUND TAPPING | 10 | | | | |
| 17 | 1RC-14453-00 | JOINT, AIR CLEANER 1 | 1 | | | | |
| 18 | 1RC-14463-00 | JOINT, AIR CLEANER 2 | 1 | | | | |
| 19 | 1RC-14454-00 | JOINT | 1 | | | | |
| 20 | 90450-53007 | HOSE CLAMP ASSY | 3 | | | | |
| 21 | 90387-06205 | COLLAR | 3 | | | | |
| 22 | 90480-12314 | GROMMET | 3 | | | | |
| 23 | 1RC-14425-00 | DAMPER 1 | 1 | | | | |
| 24 | 1RC-14426-00 | DAMPER 2 | 1 | | | | |
| 25 | 1RC-15393-00 | PIPE, BREATHER 2 | 1 | | | | |
| 26 | 90467-15001 | CLIP | 1 | | | | |
| 27 | 90110-06233 | BOLT, HEXAGON SOCKET HEAD | 3 | | | | |

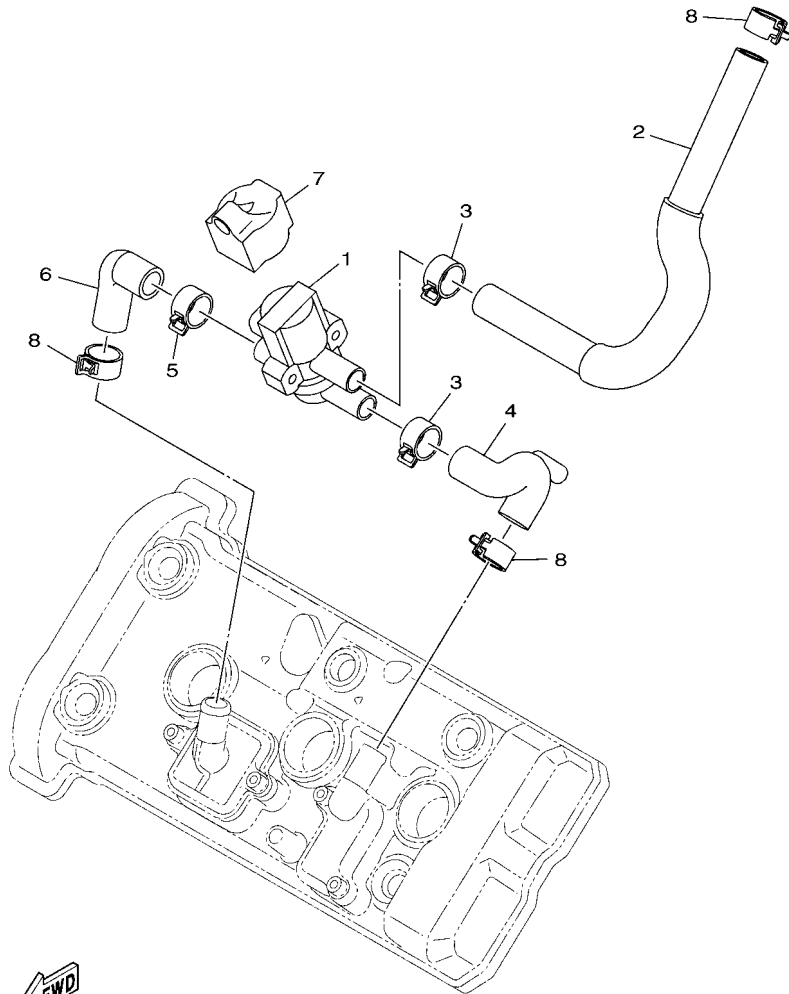

1RC1300-N110

FIG. 11 AIR INDUCTION SYSTEM

| REF. NO. | PART NO. | DESCRIPTION | BS2G | | | | REMARKS |
|----------|--------------|--------------------|------|--|--|--|---------|
| 1 | 2S3-14840-00 | AIR CUT VALVE ASSY | 1 | | | | |
| 2 | 1RC-14881-00 | HOSE, BEND 1 | 1 | | | | |
| 3 | 90467-17089 | CLIP | 2 | | | | |
| 4 | 1RC-14882-00 | HOSE, BEND 2 | 1 | | | | |
| 5 | 90467-17089 | CLIP | 1 | | | | |
| 6 | 1RC-14883-00 | HOSE, BEND 3 | 1 | | | | |
| 7 | 1RC-1445C-00 | HOLDER | 1 | | | | |
| 8 | 90467-17003 | CLIP | 3 | | | | |

FIG. 12 EXHAUST

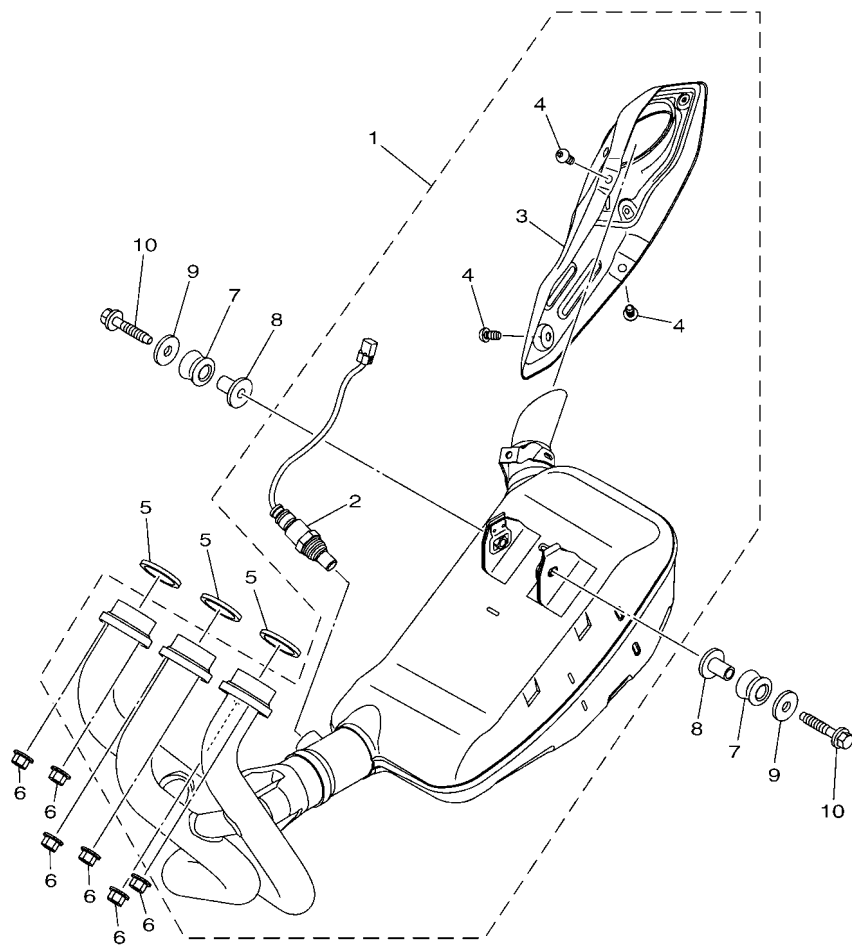

FWD
BS21300-S120

| REF. NO. | PART NO. | DESCRIPTION | BS2G | | | | REMARKS |
|----------|--------------|--------------------------|------|--|--|--|---------|
| 1 | BS2-14710-00 | MUFFLER ASSY 1 | 1 | | | | |
| 2 | 59C-8592A-00 | .SENSOR, OXYGEN | 1 | | | | |
| 3 | BS2-14708-00 | .PROTECTOR ASSY | 1 | | | | |
| 4 | 90111-06169 | .BOLT,HEX. SOCKET BUTTON | 3 | | | | |
| 5 | 4FM-14613-00 | GASKET, EXHAUST PIPE | 3 | | | | |
| 6 | 90179-08410 | NUT | 6 | | | | |
| 7 | 5VY-14747-00 | DAMPER, MUFFLER | 2 | | | | |
| 8 | 90387-08021 | COLLAR | 2 | | | | |
| 9 | 90201-087G2 | WASHER, PLATE | 2 | | | | |
| 10 | 90109-08170 | BOLT | 2 | | | | |

FIG. 13 CRANKCASE

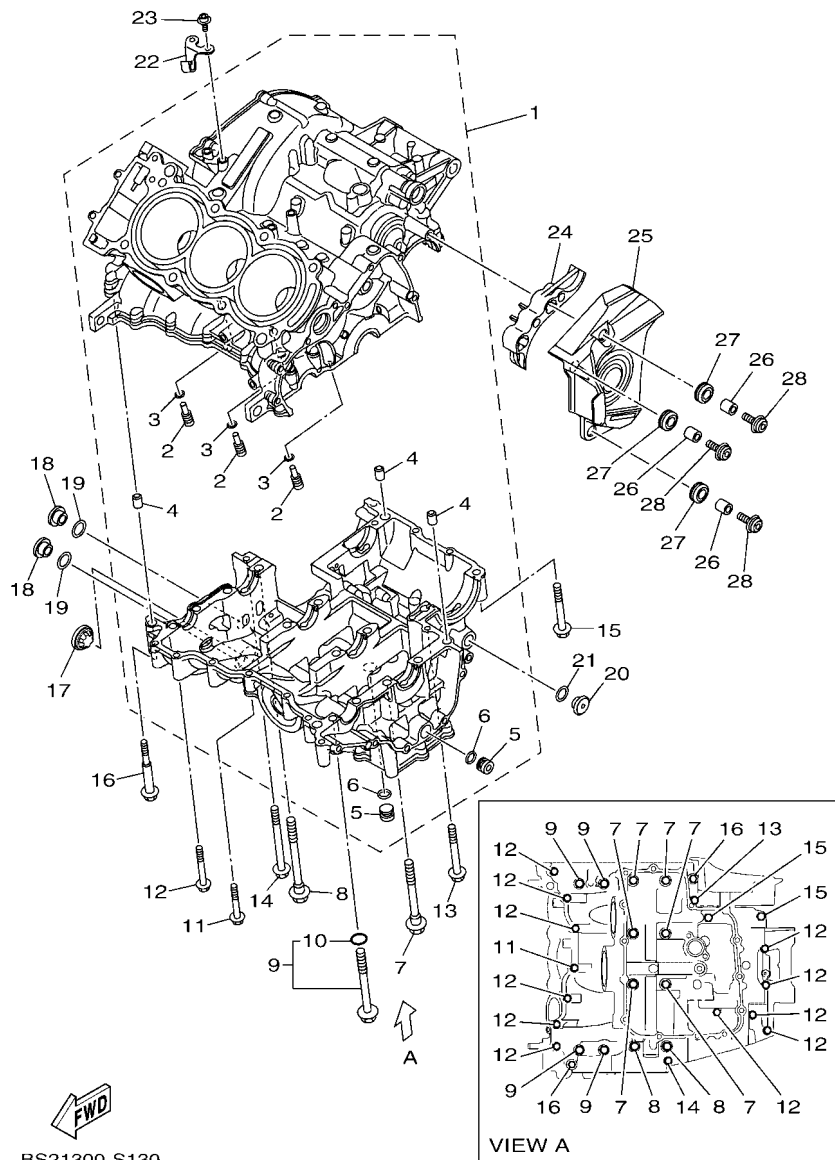

BS21300-S130

| REF. NO. | PART NO. | DESCRIPTION | BS2G | | | | REMARKS |
|----------|--------------|---------------------------|------|--|--|--|---------|
| 1 | BS2-15100-09 | CRANKCASE ASSY | 1 | | | | |
| 2 | 5EB-15155-00 | .NOZZLE 3 | 3 | | | | |
| 3 | 93210-04092 | .O-RING | 3 | | | | |
| 4 | 99530-10014 | .PIN, DOWEL | 3 | | | | |
| 5 | 90338-16262 | .PLUG | 2 | | | | |
| 6 | 93210-12790 | .O-RING | 2 | | | | |
| 7 | 90119-09013 | BOLT, WITH WASHER | 6 | | | | |
| 8 | 90119-09010 | BOLT, WITH WASHER | 2 | | | | |
| 9 | 23P-15156-00 | BOLT, CRANKCASE JOURNAL | 4 | | | | |
| 10 | 93210-07540 | .O-RING | 1 | | | | |
| 11 | 95812-06040 | BOLT, FLANGE | 1 | | | | |
| 12 | 95812-06050 | BOLT, FLANGE | 11 | | | | |
| 13 | 95812-06065 | BOLT, FLANGE | 1 | | | | |
| 14 | 90105-06202 | BOLT, FLANGE | 1 | | | | |
| 15 | 95812-08060 | BOLT, FLANGE | 2 | | | | |
| 16 | 90109-06100 | BOLT | 2 | | | | |
| 17 | 2H7-15361-00 | GAUGE, LEVEL | 1 | | | | |
| 18 | 36Y-15189-00 | PLUG | 2 | | | | |
| 19 | 93210-16325 | O-RING | 2 | | | | |
| 20 | 90340-14011 | PLUG, STRAIGHT SCREW | 1 | | | | |
| 21 | 93210-14369 | O-RING | 1 | | | | |
| 22 | 1RC-15441-00 | HOLDER, CLUTCH CABLE | 1 | | | | |
| 23 | 90110-06108 | BOLT, HEXAGON SOCKET HEAD | 2 | | | | |
| 24 | 1RC-15377-00 | GUIDE, INLET | 1 | | | | |
| 25 | BS2-15418-00 | COVER, CHAIN CASE | 1 | | | | |
| 26 | 90387-06286 | COLLAR | 3 | | | | |
| 27 | 90480-13018 | GROMMET | 3 | | | | |

FIG. 13 CRANKCASE

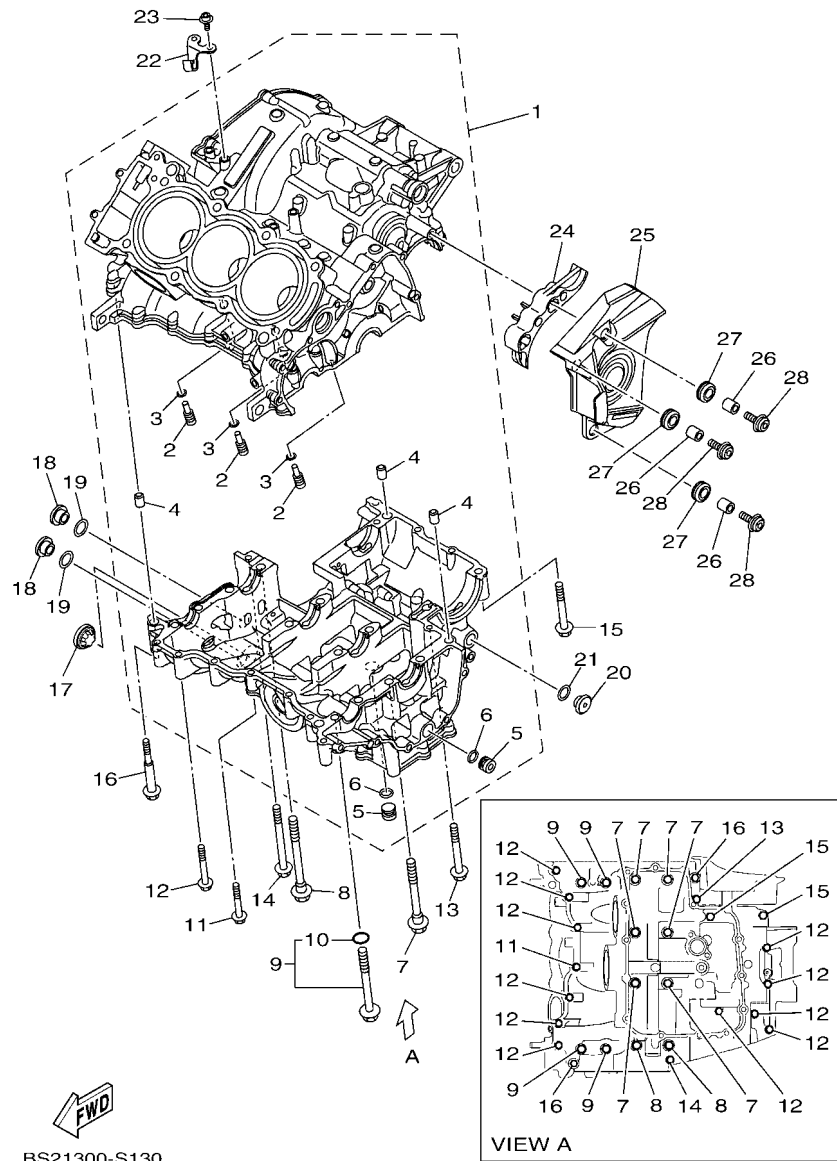

BS21300-S130

| REF. NO. | PART NO. | DESCRIPTION | BS2G | | | REMARKS |
|----------|-------------|-------------------------|------|--|--|---------|
| 28 | 90111-06130 | BOLT, HEX.SOCKET BUTTON | 3 | | | |
| <hr/> | | | | | | |
| <hr/> | | | | | | |
| <hr/> | | | | | | |
| <hr/> | | | | | | |
| <hr/> | | | | | | |
| <hr/> | | | | | | |
| <hr/> | | | | | | |
| <hr/> | | | | | | |
| <hr/> | | | | | | |
| <hr/> | | | | | | |
| <hr/> | | | | | | |

FIG. 14 CRANKCASE COVER 1

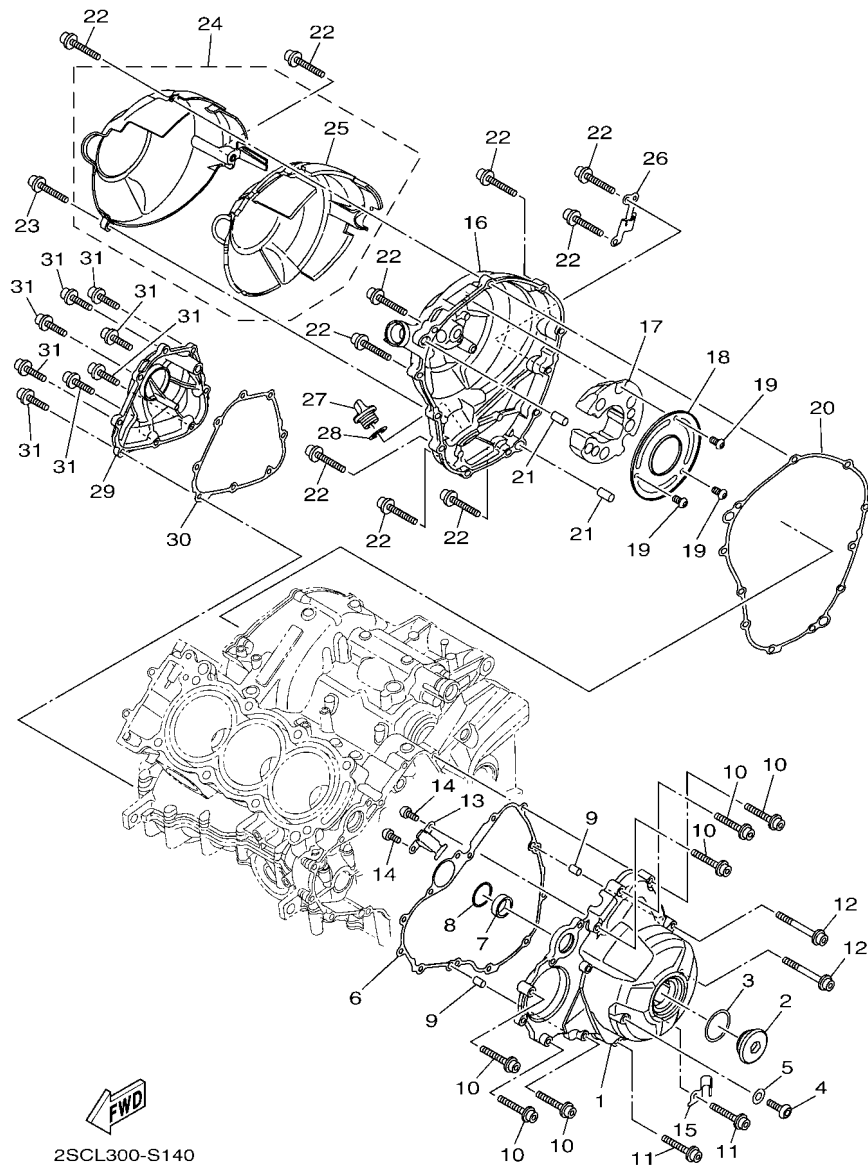

| REF. NO. | PART NO. | DESCRIPTION | BS2G | | | | REMARKS |
|----------|--------------|---------------------------|------|--|--|--|---------|
| 1 | 1RC-15411-01 | COVER, CRANKCASE 1 | 1 | | | | |
| 2 | 90340-36005 | PLUG, STRAIGHT SCREW | 1 | | | | |
| 3 | 93210-357A3 | O-RING | 1 | | | | |
| 4 | 92017-08012 | BOLT, BUTTON HEAD | 1 | | | | |
| 5 | 90430-08143 | GASKET | 1 | | | | |
| 6 | BD5-15451-00 | GASKET, CRANKCASE COVER 1 | 1 | | | | |
| 7 | 1RC-12564-00 | PIPE, WATER | 1 | | | | |
| 8 | 93210-28543 | O-RING | 1 | | | | |
| 9 | 99530-08012 | PIN, DOWEL | 2 | | | | |
| 10 | 90110-06388 | BOLT, HEXAGON SOCKET HEAD | 6 | | | | |
| 11 | 90110-06389 | BOLT, HEXAGON SOCKET HEAD | 2 | | | | |
| 12 | 90110-06394 | BOLT, HEXAGON SOCKET HEAD | 2 | | | | |
| 13 | 1RC-15484-00 | CLAMP 2 | 1 | | | | |
| 14 | 90110-06168 | BOLT, HEXAGON SOCKET HEAD | 2 | | | | |
| 15 | 1RC-15199-00 | BRACKET | 1 | | | | |
| 16 | 1RC-15421-11 | COVER, CRANKCASE 2 | 1 | | | | |
| 17 | B90-15316-00 | DAMPER 1 | 1 | | | | |
| 18 | B90-15492-00 | COVER | 1 | | | | |
| 19 | 90149-06158 | SCREW | 3 | | | | |
| 20 | 1RC-15461-00 | GASKET, CRANKCASE COVER 2 | 1 | | | | |
| 21 | 93610-20189 | PIN, DOWEL | 2 | | | | |
| 22 | 90110-06388 | BOLT, HEXAGON SOCKET HEAD | 10 | | | | |
| 23 | 90110-06321 | BOLT, HEXAGON SOCKET HEAD | 1 | | | | |
| 24 | BS2-15490-00 | COVER ASSY | 1 | | | | |
| 25 | B90-15326-00 | .DAMPER 2 | 1 | | | | |
| 26 | 1RC-15191-00 | PLATE | 1 | | | | |
| 27 | 5GJ-15363-10 | PLUG, OIL | 1 | | | | |

FIG. 14 CRANKCASE COVER 1

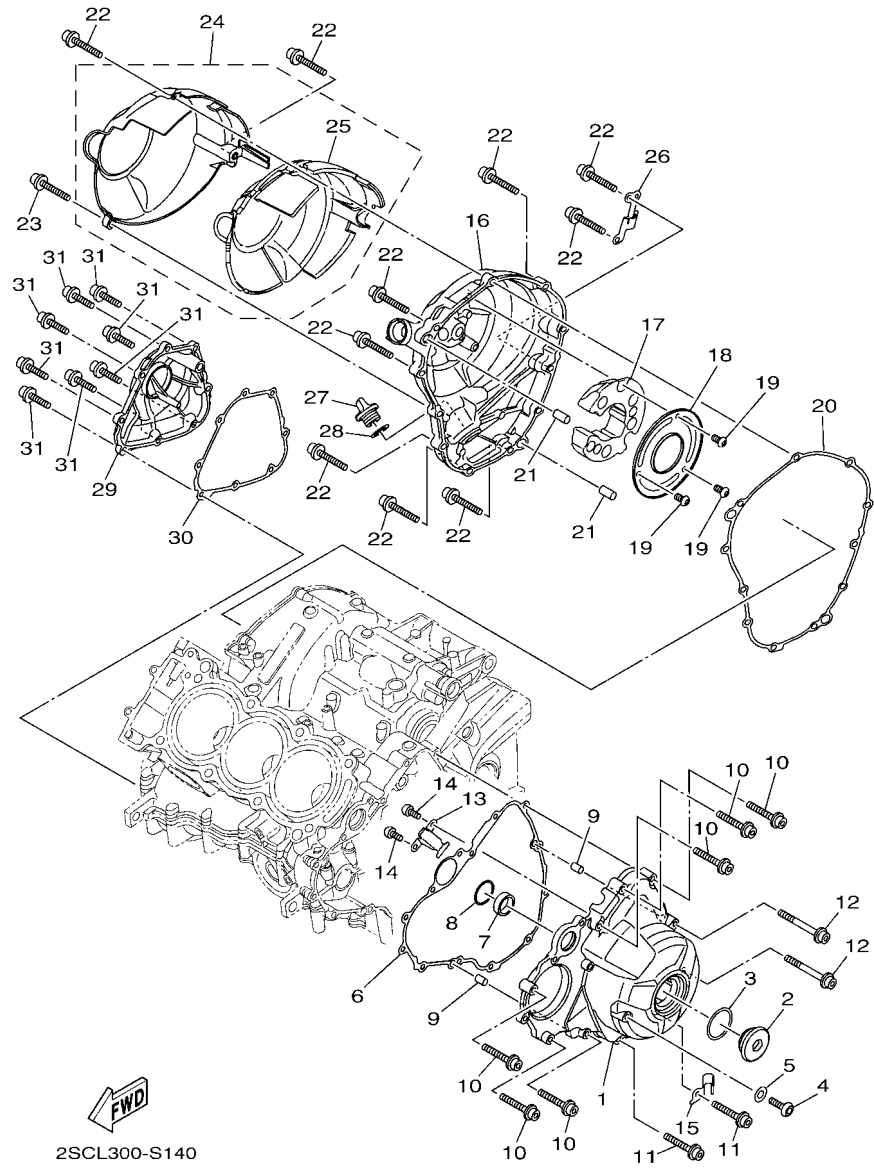

| REF. NO. | PART NO. | DESCRIPTION | BS2G | | | REMARKS |
|----------|--------------|---------------------------|------|--|--|---------|
| 28 | 93210-19123 | O-RING | 1 | | | |
| 29 | 1RC-15416-00 | COVER, OIL PUMP | 1 | | | |
| 30 | 1RC-15456-00 | GASKET, OIL PUMP COVER 1 | 1 | | | |
| 31 | 90110-06396 | BOLT, HEXAGON SOCKET HEAD | 8 | | | |
| ----- | | | | | | |
| ----- | | | | | | |
| ----- | | | | | | |
| ----- | | | | | | |
| ----- | | | | | | |
| ----- | | | | | | |
| ----- | | | | | | |
| ----- | | | | | | |
| ----- | | | | | | |

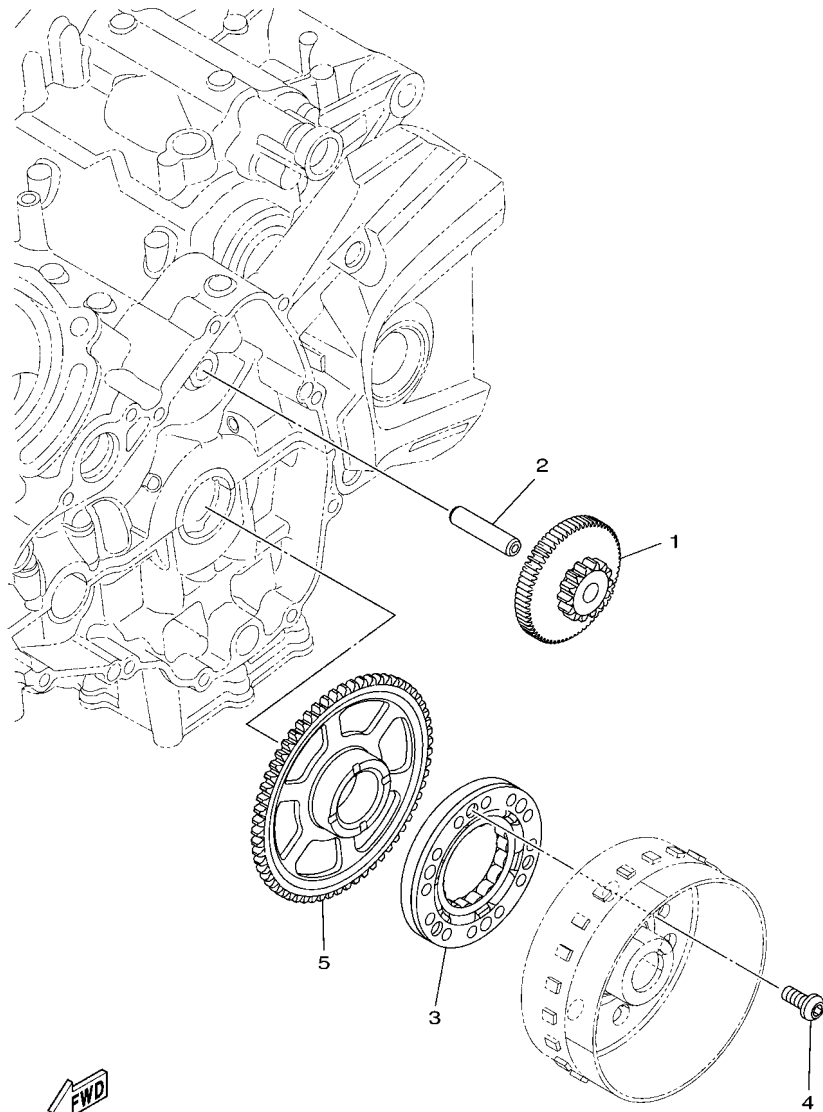

1RC1300-N150

FIG. 15 STARTER

| REF. NO. | PART NO. | DESCRIPTION | BS2G | | | | REMARKS |
|----------|--------------|----------------------|------|--|--|--|---------|
| 1 | 1RC-15512-00 | GEAR, IDLER 1 | 1 | | | | |
| 2 | 5EB-15521-00 | SHAFT 1 | 1 | | | | |
| 3 | 1RC-15590-00 | STARTER ONE-WAY ASSY | 1 | | | | |
| 4 | 90149-08030 | SCREW | 3 | | | | |
| 5 | 1RC-15515-00 | GEAR 3 | 1 | | | | |
| | | | | | | | |
| | | | | | | | |
| | | | | | | | |
| | | | | | | | |
| | | | | | | | |
| | | | | | | | |
| | | | | | | | |
| | | | | | | | |

FIG. 16 CLUTCH

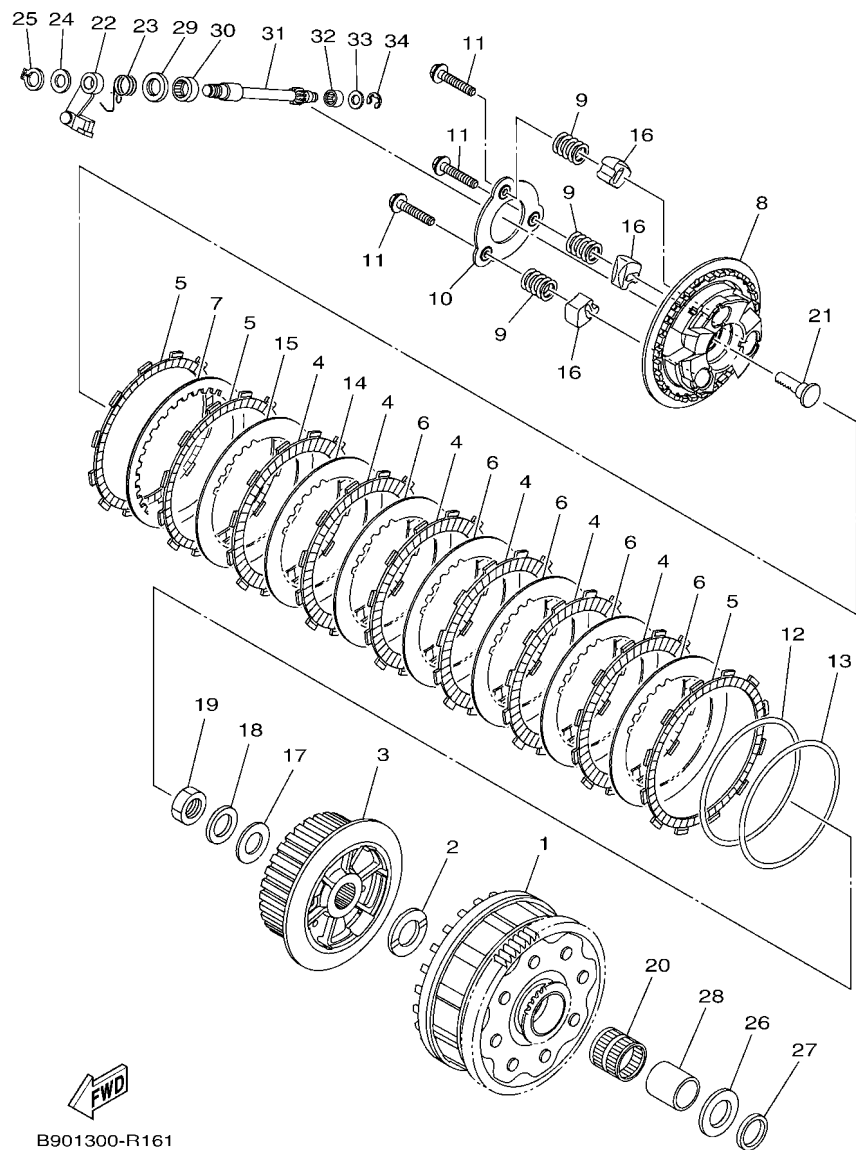

B901300-R161

| REF. NO. | PART NO. | DESCRIPTION | BS2G | | | REMARKS |
|----------|--------------|---------------------------|------|--|--|-----------|
| 1 | 1RC-16150-00 | PRIMARY DRIVEN GEAR COMP. | 1 | | | |
| 2 | 5VY-16154-00 | PLATE, THRUST 1 | 1 | | | |
| 3 | B90-16371-10 | BOSS, CLUTCH | 1 | | | |
| 4 | 5TA-16321-00 | PLATE, FRICTION | 6 | | | |
| 5 | B90-16331-00 | PLATE, FRICTION 2 | 3 | | | |
| 6 | 5VY-16325-00 | PLATE, CLUTCH 2 | 5 | | | (T2.0) |
| 7 | 1TD-16324-00 | PLATE, CLUTCH 1 | 1 | | | |
| 8 | B90-16350-10 | PRESSURE PLATE ASSY | 1 | | | |
| 9 | B90-16173-00 | SPRING, COMPRESSION | 3 | | | |
| 10 | B90-16352-00 | PLATE, PRESSURE 2 | 1 | | | |
| 11 | 2CR-16337-00 | SCREW, SPRING | 3 | | | |
| 12 | 1TD-16383-00 | SPRING, CUSHION | 1 | | | |
| 13 | 1TD-16384-00 | PLATE, SEAT | 1 | | | |
| 14 | 4B1-16325-00 | PLATE, CLUTCH 2 | 1 | | | UR (T2.3) |
| | BR9-16324-00 | PLATE, CLUTCH 1 | 1 | | | UR (T1.6) |
| | 5VY-16325-00 | PLATE, CLUTCH 2 | 1 | | | UR (T2.0) |
| 15 | 4B1-16325-00 | PLATE, CLUTCH 2 | 1 | | | UR (T2.3) |
| | BR9-16324-00 | PLATE, CLUTCH 1 | 1 | | | UR (T1.6) |
| | 5VY-16325-00 | PLATE, CLUTCH 2 | 1 | | | UR (T2.0) |
| 16 | 1TD-16178-00 | ABSORBER 3 | 3 | | | |
| 17 | 90201-20030 | WASHER, PLATE | 1 | | | |
| 18 | 90208-20001 | WASHER, CONICAL SPRING | 1 | | | |
| 19 | 90179-20011 | NUT | 1 | | | |
| 20 | 93310-33277 | BEARING | 1 | | | |
| 21 | 4XV-16356-01 | ROD, PUSH 1 | 1 | | | |
| 22 | 1RC-16340-00 | PUSH LEVER ASSY | 1 | | | |
| 23 | 90508-18051 | SPRING, TORSION | 1 | | | |

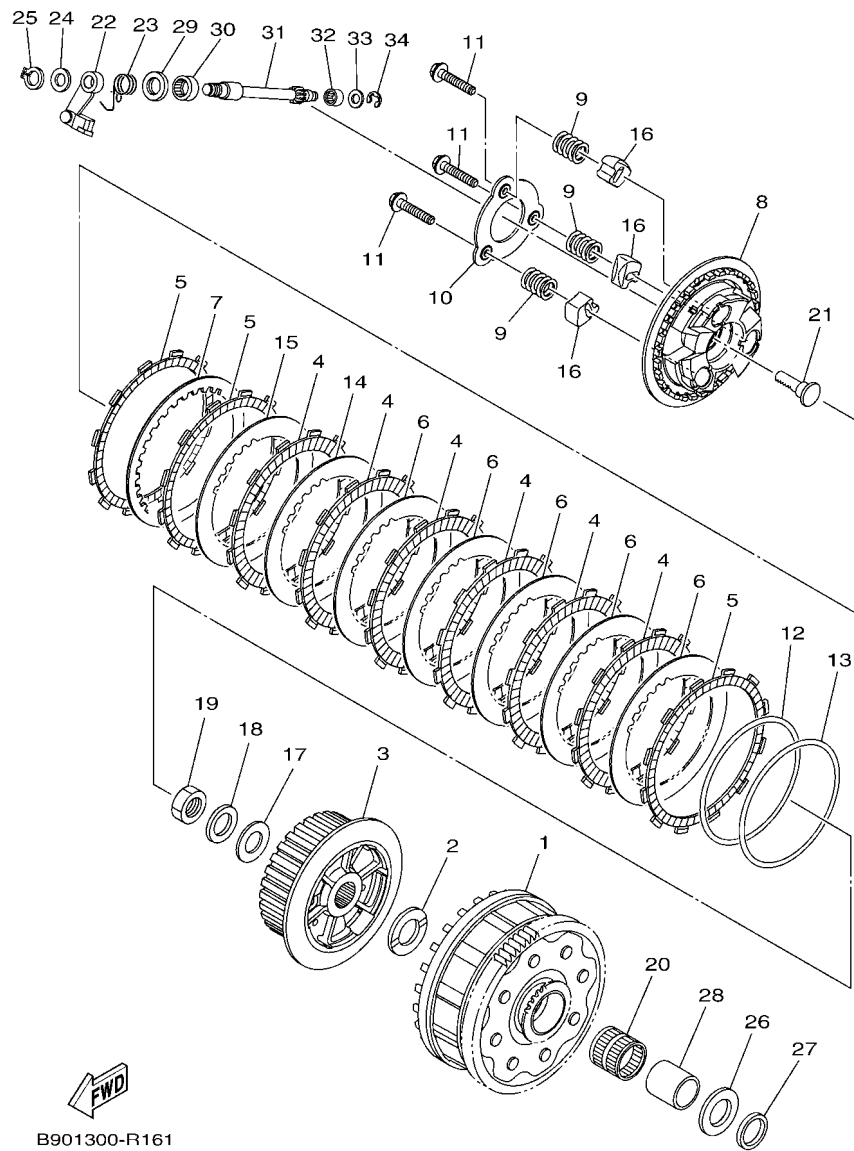

B901300-R161

FIG. 16 CLUTCH

| REF. NO. | PART NO. | DESCRIPTION | BS2G | | | | REMARKS |
|----------|--------------|------------------|------|--|--|--|---------|
| 24 | 90201-10029 | WASHER, PLATE | 1 | | | | |
| 25 | 99009-10400 | CIRCLIP | 1 | | | | |
| 26 | 5VY-16164-00 | PLATE, THRUST 2 | 1 | | | | |
| 27 | 2C0-16164-00 | PLATE, THRUST 2 | 1 | | | | |
| 28 | 1RC-16181-00 | SPACER 1 | 1 | | | | |
| 29 | 93102-15212 | OIL SEAL | 1 | | | | |
| 30 | 93315-21570 | BEARING | 1 | | | | |
| 31 | 5VY-16382-10 | AXLE, PUSH LEVER | 1 | | | | |
| 32 | 93317-11096 | BEARING | 1 | | | | |
| 33 | 92907-08600 | WASHER, PLATE | 1 | | | | |
| 34 | 99001-07600 | CIRCLIP | 1 | | | | |

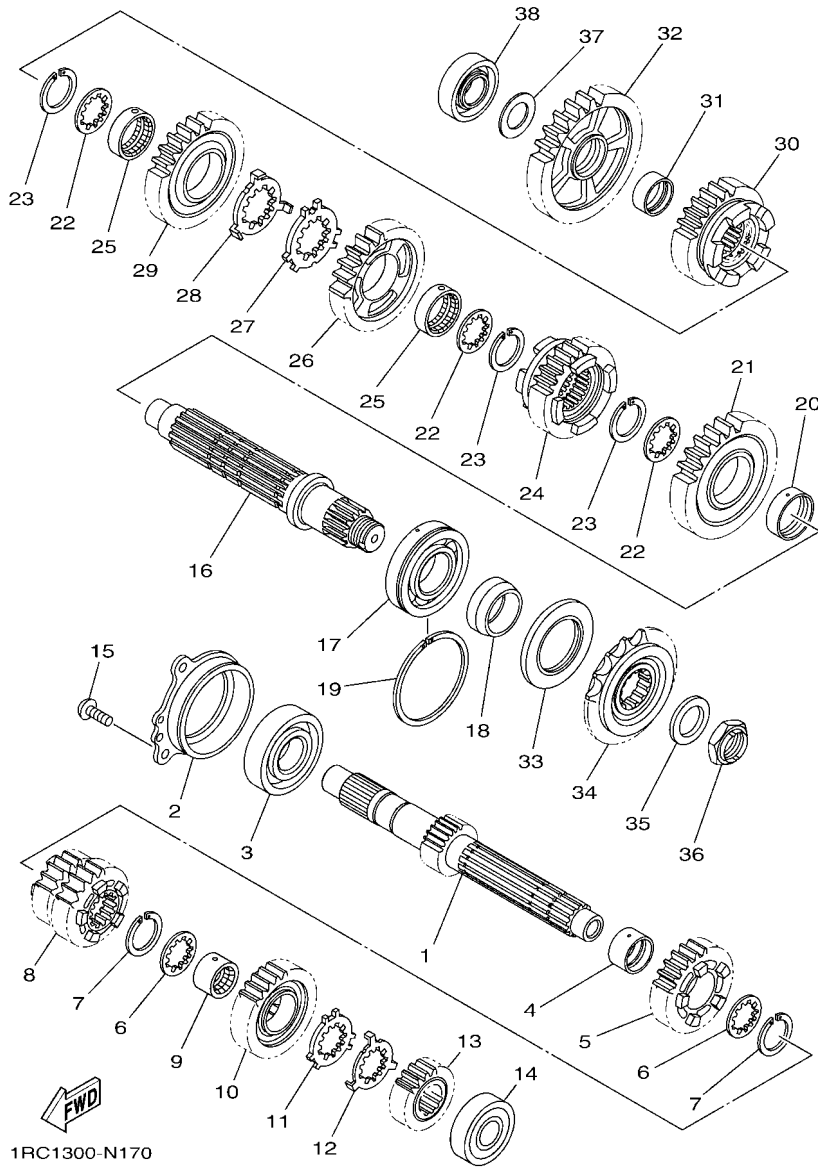
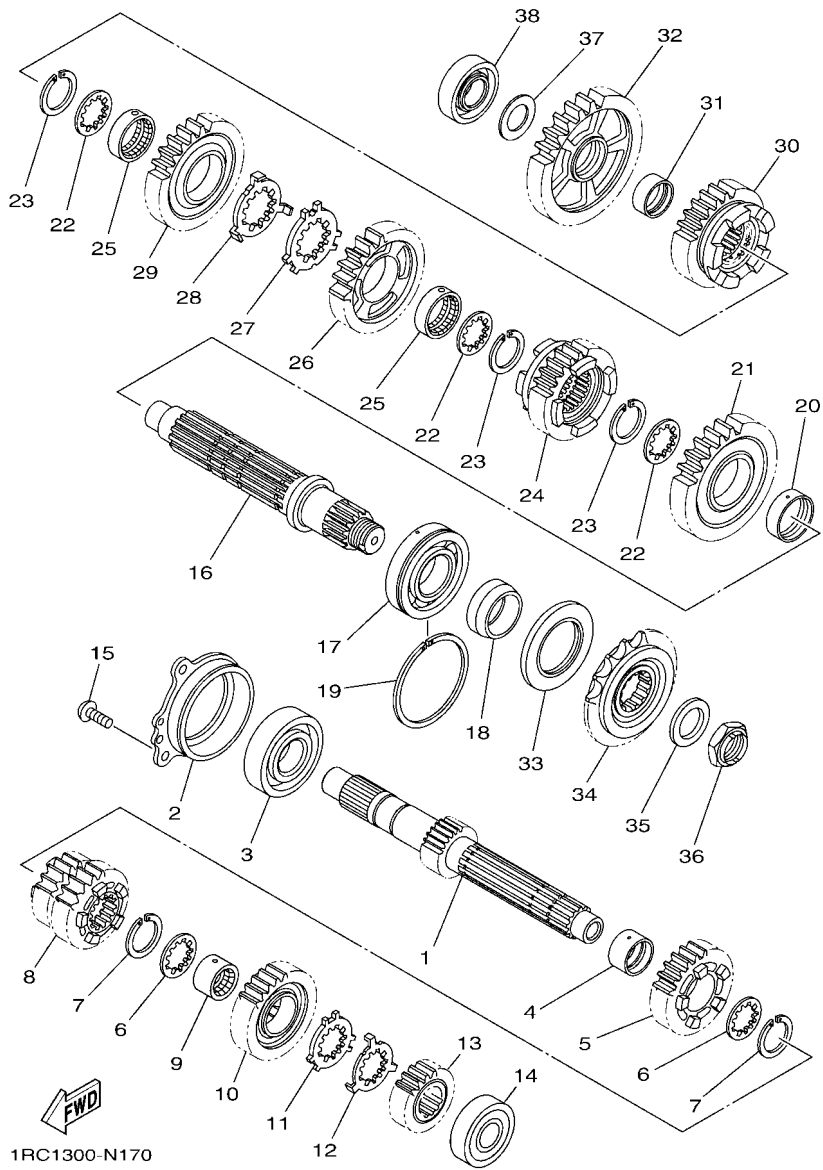

FIG. 17 TRANSMISSION

| REF. NO. | PART NO. | DESCRIPTION | BS2G | | | | REMARKS |
|----------|--------------|----------------------------|------|--|--|--|---------|
| 1 | 1RC-17411-00 | AXLE, MAIN (15T) | 1 | | | | |
| 2 | 1RC-15163-00 | HOUSING, BEARING 1 | 1 | | | | |
| 3 | 93306-30534 | BEARING | 1 | | | | |
| 4 | 90387-25030 | COLLAR | 1 | | | | |
| 5 | 1RC-17151-00 | GEAR, 5TH PINION (21T) | 1 | | | | |
| 6 | 90209-21332 | WASHER | 2 | | | | |
| 7 | 93440-25186 | CIRCLIP | 2 | | | | |
| 8 | 1RC-17131-00 | GEAR, 3RD PINION (21T/21T) | 1 | | | | |
| 9 | 90387-21003 | COLLAR | 1 | | | | |
| 10 | 1RC-17161-00 | GEAR, 6TH PINION (27T) | 1 | | | | |
| 11 | 90209-22352 | WASHER | 1 | | | | |
| 12 | 90209-21351 | WASHER | 1 | | | | |
| 13 | 1RC-17121-00 | GEAR, 2ND PINION (19T) | 1 | | | | |
| 14 | 93306-20464 | BEARING | 1 | | | | |
| 15 | 90149-06082 | SCREW | 3 | | | | |
| 16 | 1RC-17421-00 | AXLE, DRIVE | 1 | | | | |
| 17 | 93306-20663 | BEARING | 1 | | | | |
| 18 | 90387-30012 | COLLAR | 1 | | | | |
| 19 | 93440-64199 | CIRCLIP | 1 | | | | |
| 20 | 90387-31003 | COLLAR | 1 | | | | |
| 21 | 2PP-17221-00 | GEAR, 2ND WHEEL (38T) | 1 | | | | |
| 22 | 90209-28008 | WASHER | 3 | | | | |
| 23 | 93440-31187 | CIRCLIP | 3 | | | | |
| 24 | 2PP-17261-00 | GEAR, 6TH WHEEL (28T) | 1 | | | | |
| 25 | 90387-28004 | COLLAR | 2 | | | | |
| 26 | 1RC-17241-00 | GEAR, 4TH WHEEL (29T) | 1 | | | | |
| 27 | 90214-29002 | WASHER, CLAW | 1 | | | | |



1RC1300-N170

FIG. 17 TRANSMISSION

| REF. NO. | PART NO. | DESCRIPTION | BS2G | | | | REMARKS |
|----------|--------------|------------------------|------|--|--|--|---------|
| 28 | 90214-28002 | WASHER, CLAW | 1 | | | | |
| 29 | 1RC-17231-00 | GEAR, 3RD WHEEL (34T) | 1 | | | | |
| 30 | 1RC-17251-10 | GEAR, 5TH WHEEL (25T) | 1 | | | | |
| 31 | 90387-25008 | COLLAR | 1 | | | | |
| 32 | 1RC-17211-00 | GEAR, 1ST WHEEL (40T) | 1 | | | | |
| 33 | 93102-40030 | OIL SEAL | 1 | | | | |
| 34 | 5PS-17460-00 | SPROCKET, DRIVE (16T) | 1 | | | | |
| 35 | 90208-22002 | WASHER, CONICAL SPRING | 1 | | | | |
| 36 | 90179-22018 | NUT | 1 | | | | |
| 37 | 90201-20008 | WASHER, PLATE | 1 | | | | |
| 38 | 93306-20464 | BEARING | 1 | | | | |

FIG. 18 SHIFT CAM & FORK

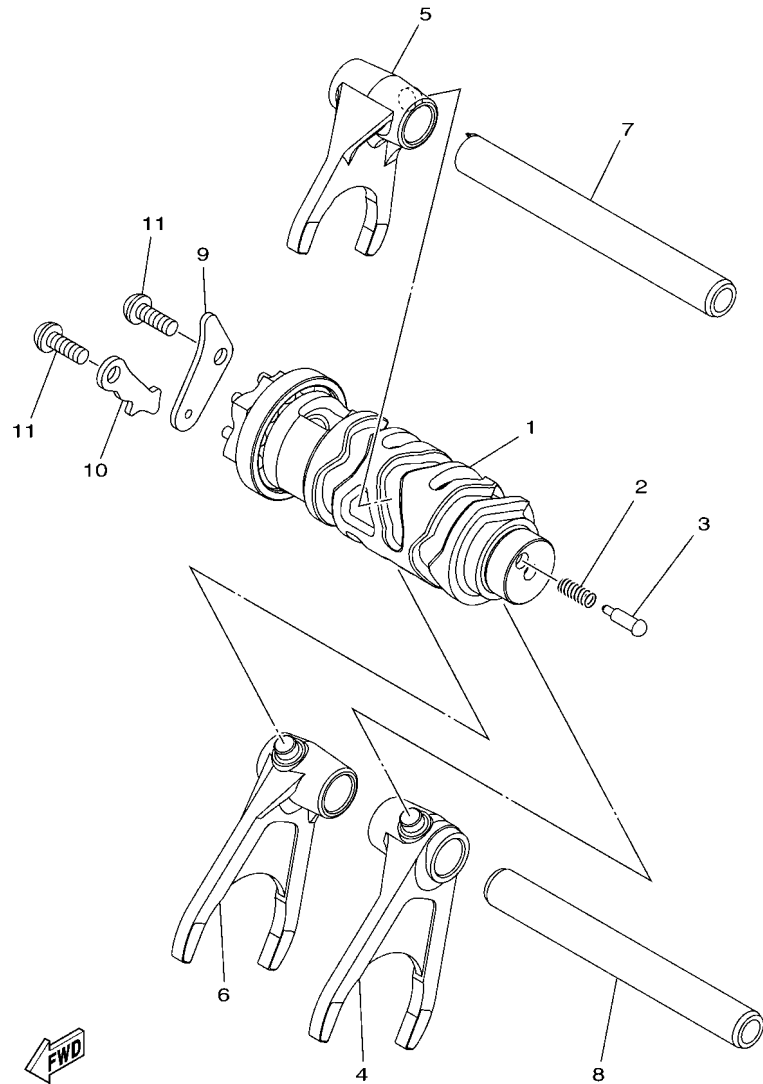

1RC1300-N180

| REF. NO. | PART NO. | DESCRIPTION | BS2G | | | | REMARKS |
|----------|--------------|-------------------------|------|--|--|--|---------|
| 1 | 1RC-18540-00 | SHIFT CAM ASSY | 1 | | | | |
| 2 | 90501-06022 | SPRING, COMPRESSION | 1 | | | | |
| 3 | 3D7-18542-00 | POINT, NEUTRAL | 1 | | | | |
| 4 | 1RC-18511-00 | FORK, SHIFT 1 | 1 | | | | |
| 5 | 1RC-18512-00 | FORK, SHIFT 2 | 1 | | | | |
| 6 | 1RC-18513-00 | FORK, SHIFT 3 | 1 | | | | |
| 7 | 1RC-18531-00 | BAR, SHIFT FORK GUIDE 1 | 1 | | | | |
| 8 | 20S-18535-00 | BAR, SHIFT FORK GUIDE 2 | 1 | | | | |
| 9 | 2C0-18536-00 | STOPPER, SHIFT BAR | 1 | | | | |
| 10 | 1RC-18562-00 | PLATE, STOPPER 2 | 1 | | | | |
| 11 | 90149-06158 | SCREW | 2 | | | | |

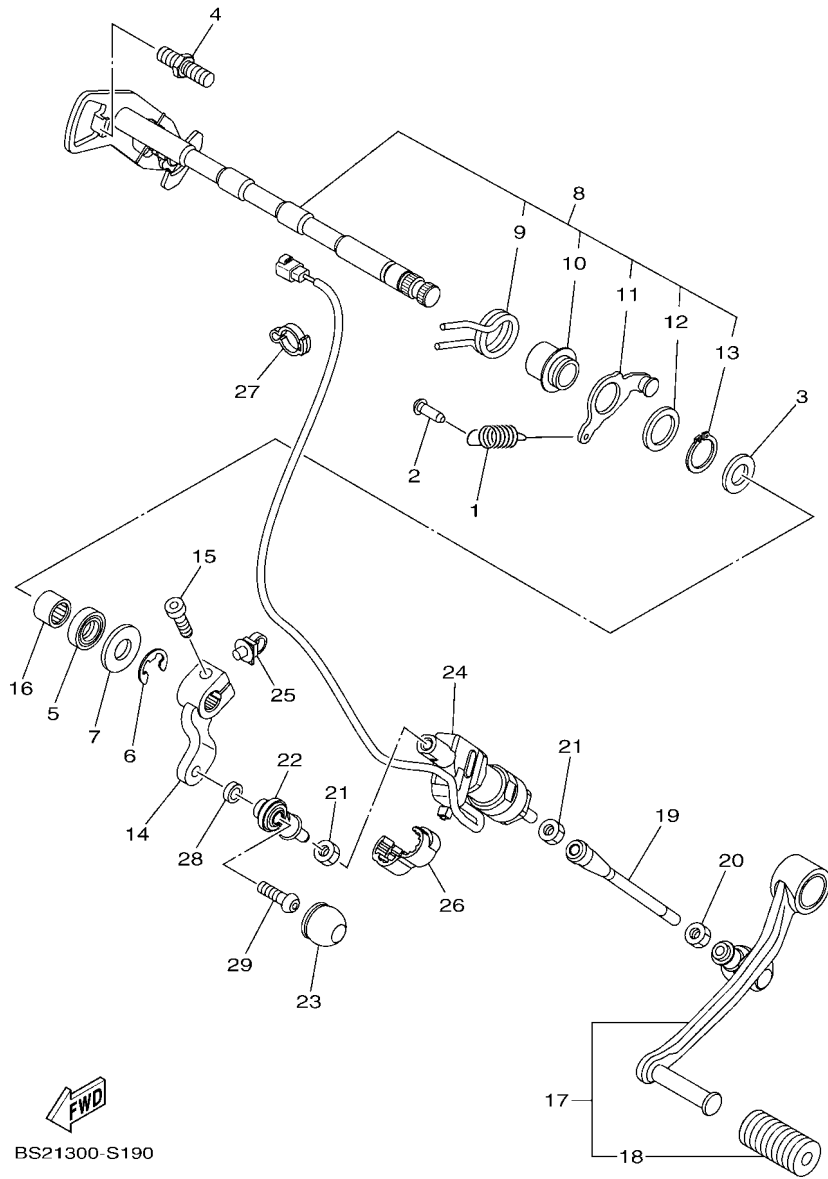

BS21300-S190

FIG. 19 SHIFT SHAFT

| REF. NO. | PART NO. | DESCRIPTION | BS2G | | | | REMARKS |
|----------|--------------|---------------------------|------|--|--|--|---------|
| 1 | 90506-18021 | SPRING, TENSION | 1 | | | | |
| 2 | 132-16346-00 | HOOK, SPRING | 1 | | | | |
| 3 | 90201-127E1 | WASHER, PLATE | 1 | | | | |
| 4 | 1D7-18127-00 | STOPPER, SCREW | 1 | | | | |
| 5 | 93102-12106 | OIL SEAL (SD 12-22-5 HS) | 1 | | | | |
| 6 | 99002-10600 | CIRCLIP | 1 | | | | |
| 7 | 90201-12575 | WASHER, PLATE | 1 | | | | |
| 8 | 1RC-18101-01 | SHIFT SHAFT ASSY | 1 | | | | |
| 9 | 90508-32141 | .SPRING, TORSION | 1 | | | | |
| 10 | 2C0-18175-00 | .SPACER | 1 | | | | |
| 11 | 1RC-18140-00 | .STOPPER LEVER ASSY | 1 | | | | |
| 12 | 90201-177G4 | .WASHER, PLATE | 1 | | | | |
| 13 | 99009-17400 | .CIRCLIP | 1 | | | | |
| 14 | 1RC-18112-00 | ARM, SHIFT | 1 | | | | |
| 15 | 91312-06020 | BOLT, HEXAGON SOCKET HEAD | 1 | | | | |
| 16 | 93317-11295 | BEARING | 1 | | | | |
| 17 | 1RC-18110-00 | SHIFT PEDAL ASSY | 1 | | | | |
| 18 | 5EB-18113-00 | .COVER, SHIFT PEDAL | 1 | | | | |
| 19 | BS2-18115-00 | ROD, SHIFT | 1 | | | | |
| 20 | 90170-06228 | NUT (COUNTER CLOCKWISE) | 1 | | | | |
| 21 | 95304-06700 | NUT | 2 | | | | |
| 22 | 5LV-18116-00 | JOINT, ROD 1 | 1 | | | | |
| 23 | 4XV-18154-00 | COVER, DUST | 1 | | | | |
| 24 | BS2-82470-00 | SHIFT SWITCH ASSY | 1 | | | | |
| 25 | 90464-30011 | CLAMP | 1 | | | | |
| 26 | 90464-13227 | CLAMP | 1 | | | | |
| 27 | 90464-14010 | CLAMP | 1 | | | | |

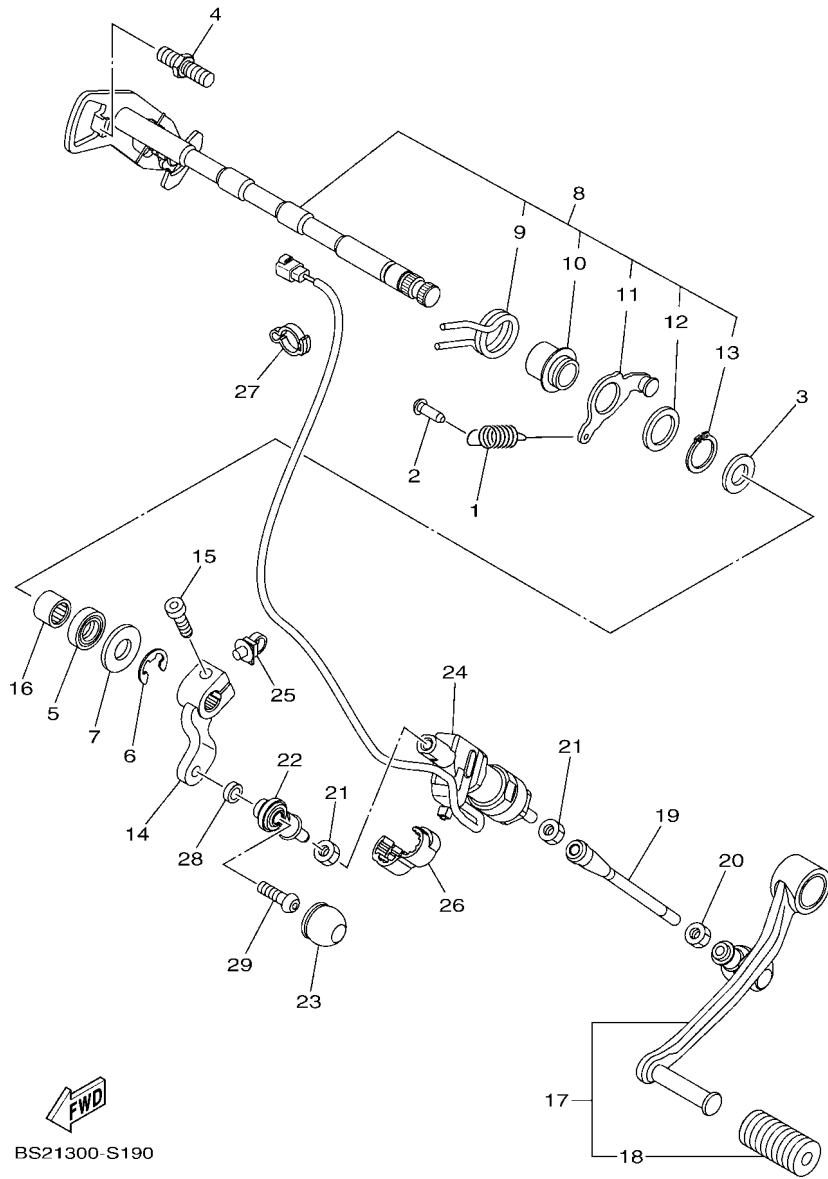
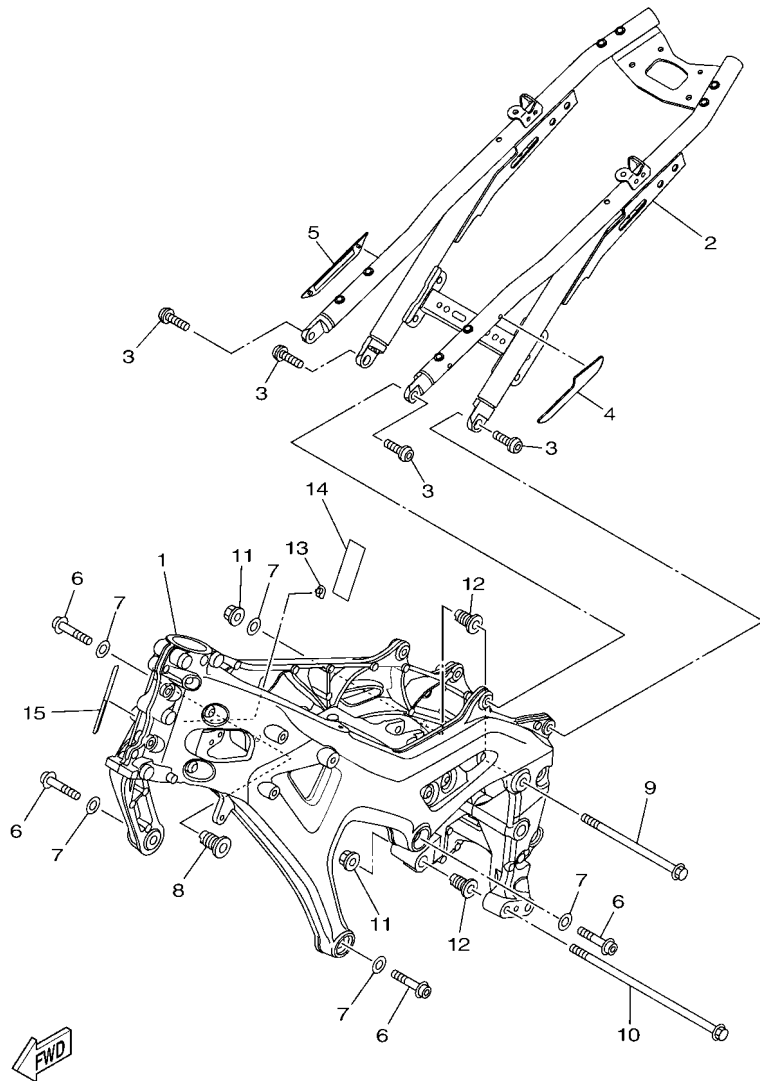

FIG. 19 SHIFT SHAFT

| REF. NO. | PART NO. | DESCRIPTION | BS2G | | | | REMARKS |
|----------|-------------|-------------------------|------|--|--|--|---------|
| 28 | 90387-06322 | COLLAR | 1 | | | | |
| 29 | 90111-06098 | BOLT,HEX. SOCKET BUTTON | 1 | | | | |
| | | | | | | | |
| | | | | | | | |
| | | | | | | | |
| | | | | | | | |
| | | | | | | | |
| | | | | | | | |
| | | | | | | | |
| | | | | | | | |



BS21300-S200

FIG. 20 FRAME

| REF. NO. | PART NO. | DESCRIPTION | BS2G | | | | REMARKS |
|----------|--------------|---------------------------|------|--|--|--|---------|
| 1 | 1RC-21110-80 | FRAME COMP. | 1 | | | | |
| 2 | BS2-21190-00 | REAR FRAME COMP. | 1 | | | | |
| 3 | 90149-10059 | SCREW | 4 | | | | |
| 4 | 1RC-2117X-00 | COVER 9 | 1 | | | | |
| 5 | 1RC-2117Y-00 | COVER 10 | 1 | | | | |
| 6 | 90110-10043 | BOLT, HEXAGON SOCKET HEAD | 4 | | | | |
| 7 | 90201-10075 | WASHER, PLATE | 5 | | | | |
| 8 | 1RC-21495-00 | BOLT, ENGINE ADJUSTING | 1 | | | | |
| 9 | 90105-10391 | BOLT, FLANGE | 1 | | | | |
| 10 | 90105-10437 | BOLT, FLANGE | 1 | | | | |
| 11 | 90179-10024 | NUT | 2 | | | | |
| 12 | 4C8-21495-00 | BOLT, ENGINE ADJUSTING | 2 | | | | |
| 13 | 5VX-21289-00 | PLUG, BLIND | 1 | | | | |
| 14 | 34D-82176-00 | DAMPER | 1 | | | | |
| 15 | 1RC-2117G-00 | PROTECTOR | 1 | | | | |

FIG. 21 FENDER

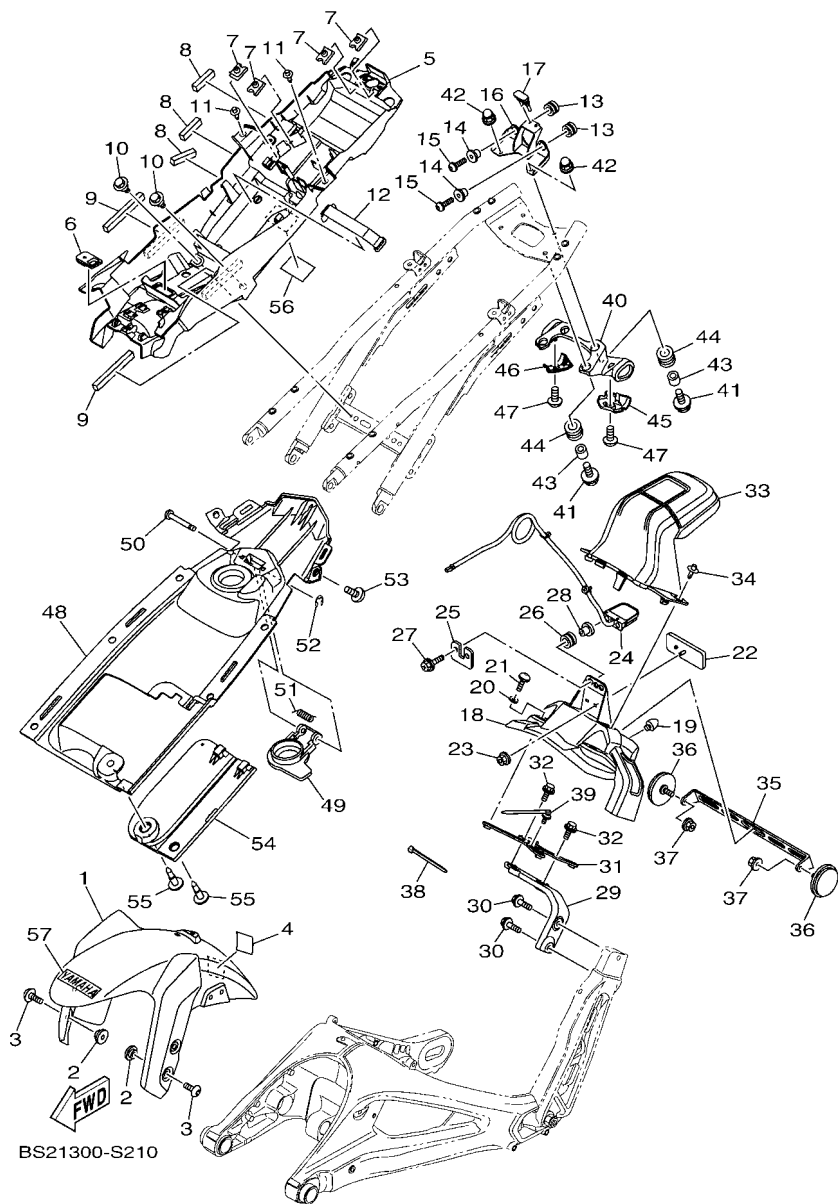

| REF. NO. | PART NO. | DESCRIPTION | BS2G | REMARKS |
|----------|-----------------|---------------------------|------|-----------------|
| 1 | 1RC-21511-00-33 | FENDER, FRONT | 1 | UR YB FOR DPBMC |
| | 1RC-21511-00-PF | FENDER, FRONT | 1 | UR FOR MLNM4 |
| | 1RC-21511-00-PA | FENDER, FRONT | 1 | UR FOR MDNM6 |
| 2 | 90387-06153 | COLLAR | 4 | |
| 3 | 90110-06200 | BOLT, HEXAGON SOCKET HEAD | 4 | |
| 4 | 5UY-21269-00 | SEAL | 1 | |
| 5 | BS2-8212B-00 | BOX, BATTERY 1 | 1 | |
| 6 | 2DR-26199-00 | PLUG, BLIND | 1 | |
| 7 | 90183-06069 | NUT, SPRING | 4 | |
| 8 | 5PS-28372-00 | DAMPER | 3 | |
| 9 | 32D-84553-00 | DAMPER | 2 | |
| 10 | 90109-06202 | BOLT | 2 | |
| 11 | 90269-07007 | RIVET | 2 | |
| 12 | 1RC-82137-00 | BAND, BATTERY | 1 | |
| 13 | 90480-14052 | GROMMET | 2 | |
| 14 | 90387-06288 | COLLAR | 2 | |
| 15 | 92012-06020 | BOLT, BUTTON HEAD | 2 | |
| 16 | BS2-2117E-00 | BRACKET, TAILLIGHT | 1 | |
| 17 | 682-44532-00 | STOPPER, UPPER MOUNT | 1 | |
| 18 | BS2-21629-01 | GUARD, MUD | 1 | |
| 19 | 2MG-21639-00 | DAMPER 2 | 1 | |
| 20 | 90387-06372 | COLLAR | 4 | |
| 21 | 90111-06061 | BOLT, HEX. SOCKET BUTTON | 4 | |
| 22 | 3Y6-85130-02 | REAR REFLECTOR ASSY | 1 | |
| 23 | 95602-05200 | NUT, SELF-LOCKING | 1 | |
| 24 | BS2-84745-00 | LICENCE LIGHT UNIT ASSY | 1 | |
| 25 | BS2-21681-00 | PLATE, LICENSE | 1 | |

FIG. 21 FENDER

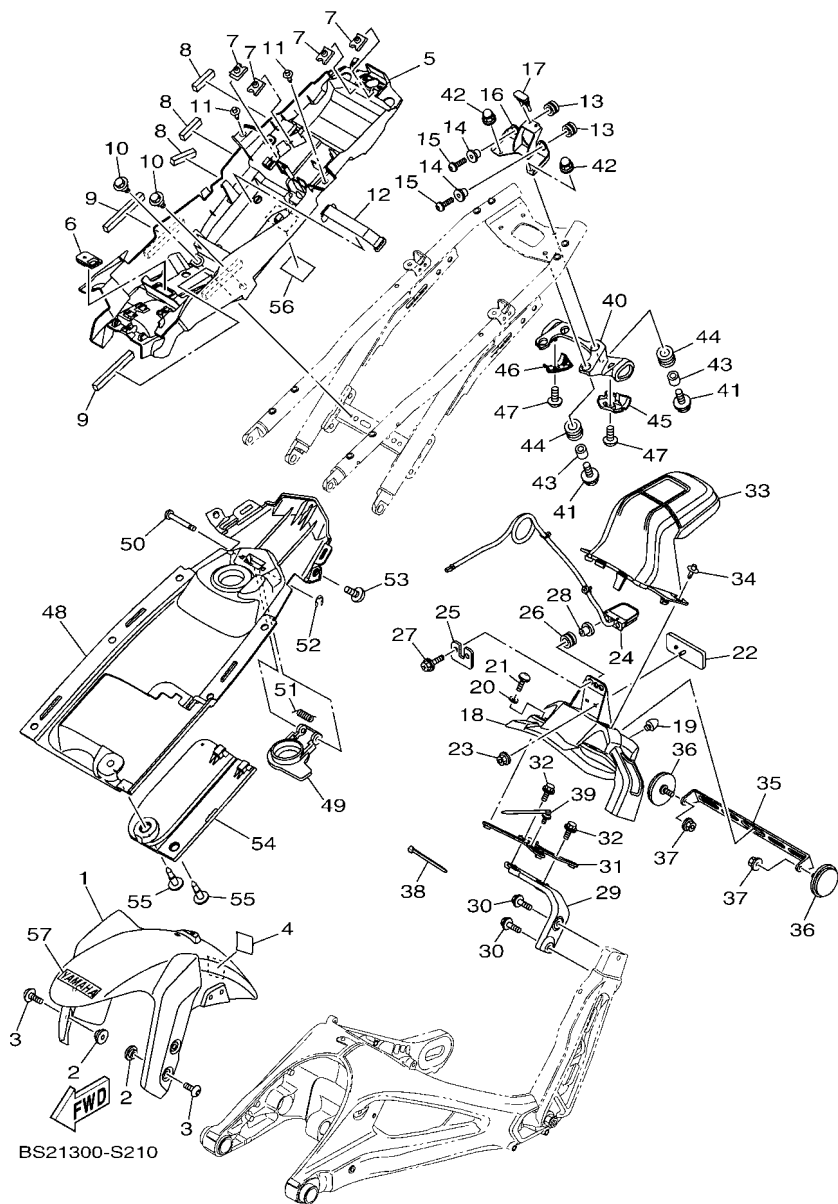

| REF. NO. | PART NO. | DESCRIPTION | BS2G | | | | REMARKS |
|----------|--------------|----------------------|------|--|--|--|---------|
| 26 | 90480-11009 | GROMMET | 2 | | | | |
| 27 | 90159-05035 | SCREW, WITH WASHER | 2 | | | | |
| 28 | 90387-05003 | COLLAR | 2 | | | | |
| 29 | BS2-21613-00 | STAY, FENDER 1 | 1 | | | | |
| 30 | 95817-08025 | BOLT, FLANGE | 2 | | | | |
| 31 | BS2-21614-00 | STAY, FENDER 2 | 1 | | | | |
| 32 | 95812-06014 | BOLT, FLANGE | 3 | | | | |
| 33 | BS2-2163A-00 | COVER, REAR FENDER 1 | 1 | | | | |
| 34 | 90269-06008 | RIVET | 2 | | | | |
| 35 | BS2-84751-00 | BRACKET, LICENSE | 1 | | | | |
| 36 | 4AG-85111-00 | REFLECTOR, FRONT 1 | 2 | | | | |
| 37 | 95702-06500 | NUT, FLANGE | 2 | | | | |
| 38 | 90464-16061 | CLAMP | 1 | | | | |
| 39 | 90464-30011 | CLAMP | 1 | | | | |
| 40 | BS2-83318-00 | STAY, FLASHER 1 | 1 | | | | |
| 41 | 90105-06169 | BOLT, FLANGE | 4 | | | | |
| 42 | 90176-06016 | NUT, CAP | 4 | | | | |
| 43 | 90387-06260 | COLLAR | 4 | | | | |
| 44 | 90480-14003 | GROMMET | 4 | | | | |
| 45 | BS2-283D3-00 | COVER, FLASHER 1 | 1 | | | | |
| 46 | BS2-283D4-00 | COVER, FLASHER 2 | 1 | | | | |
| 47 | 97707-40012 | SCREW, TAPPING | 2 | | | | |
| 48 | BS2-21651-00 | COVER, REAR FENDER | 1 | | | | |
| 49 | 1RC-2465B-00 | CAP, ROTOR | 1 | | | | |
| 50 | 90249-03002 | PIN | 1 | | | | |
| 51 | 90508-09007 | SPRING, TORSION | 1 | | | | |
| 52 | 93430-02001 | CIRCLIP | 1 | | | | |

FIG. 21 FENDER

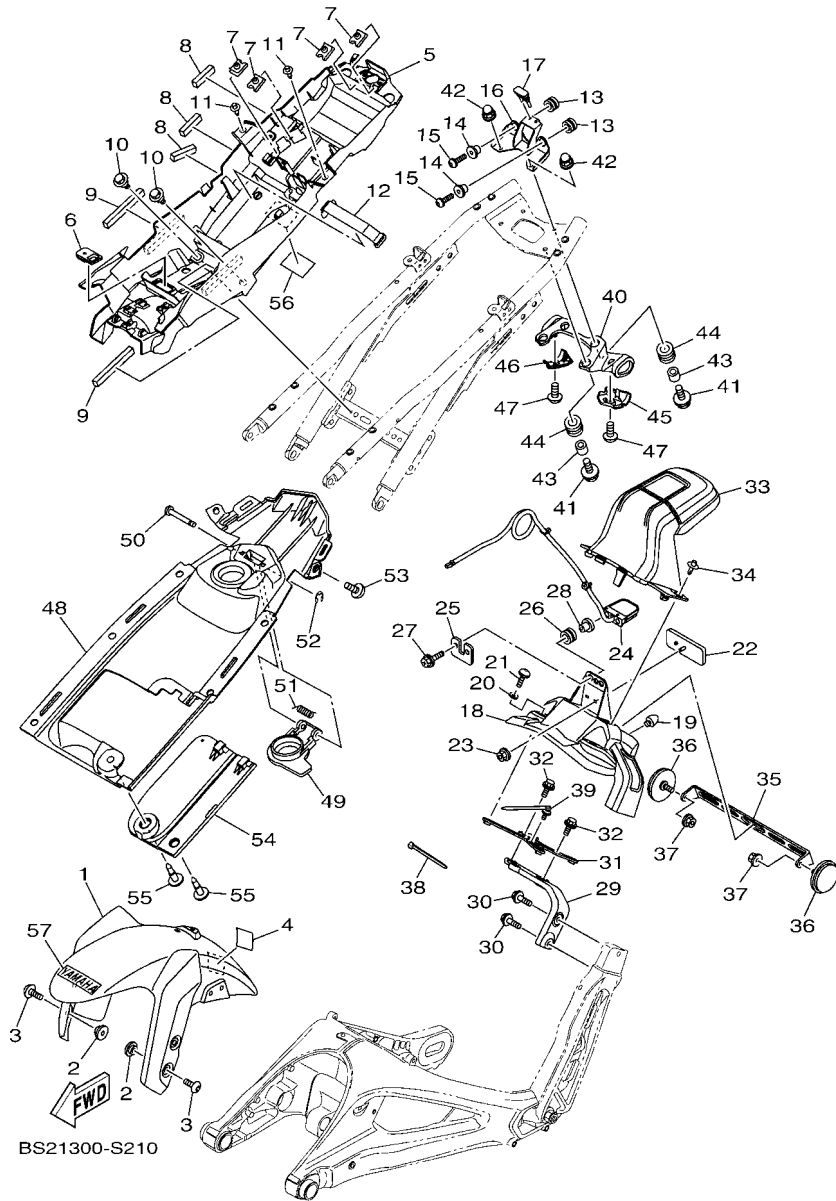

| REF. NO. | PART NO. | DESCRIPTION | BS2G | REMARKS |
|----------|--------------|----------------|------|-----------------|
| 53 | 90167-05079 | SCREW, TAPPING | 2 | |
| 54 | BS2-2177E-00 | LID | 1 | |
| 55 | 90269-07007 | RIVET | 2 | |
| 56 | BM6-21668-00 | LABEL, TIRE | 1 | |
| 57 | 99247-00080 | EMBLEM, YAMAHA | 1 | FOR DPBMC,MDNM6 |
| | 99244-00080 | EMBLEM, YAMAHA | 1 | FOR MLNM4 |

FIG. 22 SIDE COVER

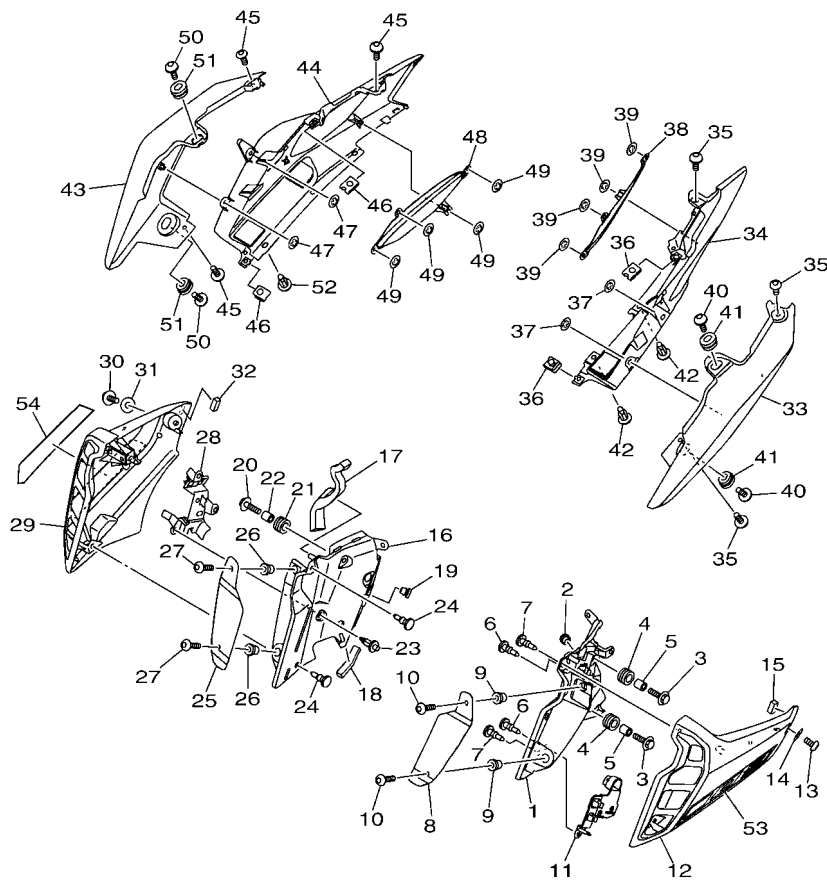

BS2B370-T220

| REF. NO. | PART NO. | DESCRIPTION | BS2G | REMARKS |
|----------|-----------------|-------------------------|------|---------|
| 1 | BS2-2172E-00 | STAY, SIDE COVER 1 | 1 | |
| 2 | 90338-06018 | PLUG | 1 | |
| 3 | 90119-06267 | BOLT, WITH WASHER | 2 | |
| 4 | 90480-14003 | GROMMET | 2 | |
| 5 | 90387-06057 | COLLAR | 2 | |
| 6 | 90269-06008 | RIVET | 2 | |
| 7 | 90269-06001 | RIVET | 2 | |
| 8 | BS2-2837N-00 | GRILL, AIR INTAKE 1 | 1 | |
| 9 | 90179-06520 | NUT | 2 | |
| 10 | 90111-06146 | BOLT,HEX. SOCKET BUTTON | 2 | |
| 11 | BS2-8336T-00 | HOLDER 1 | 1 | |
| 12 | BS2-2137W-00-P0 | SCOOP, AIR 1 | 1 | MBL2 |
| 13 | 90111-05002 | BOLT,HEX. SOCKET BUTTON | 1 | |
| 14 | 90202-05180 | WASHER, PLATE | 1 | |
| 15 | 1RC-21747-00 | DAMPER | 1 | |
| 16 | BS2-2174E-00 | STAY, SIDE COVER 2 | 1 | |
| 17 | 90520-10022 | DAMPER, PLATE | 1 | |
| 18 | 90520-10003 | DAMPER, PLATE | 1 | |
| 19 | 90338-06018 | PLUG | 1 | |
| 20 | 90119-06267 | BOLT, WITH WASHER | 2 | |
| 21 | 90480-14003 | GROMMET | 2 | |
| 22 | 90387-06057 | COLLAR | 2 | |
| 23 | 90269-06008 | RIVET | 3 | |
| 24 | 90269-06001 | RIVET | 2 | |
| 25 | BS2-2837R-00 | GRILL, AIR INTAKE 2 | 1 | |
| 26 | 90179-06520 | NUT | 2 | |
| 27 | 90111-06146 | BOLT,HEX. SOCKET BUTTON | 2 | |

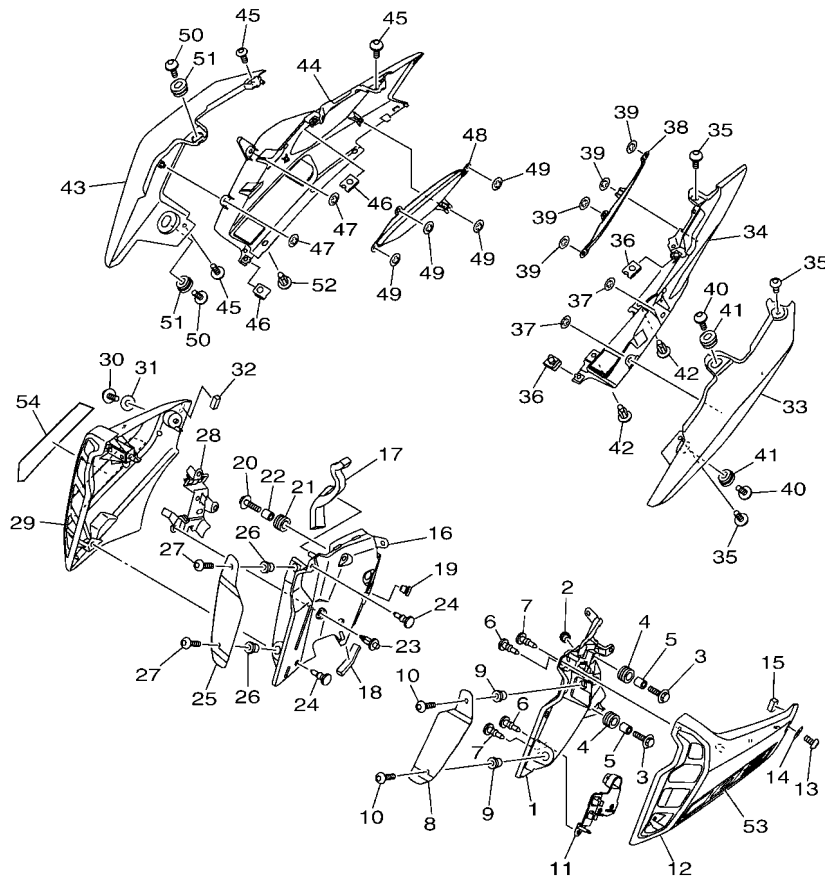

BS2B370-T220

FIG. 22 SIDE COVER

| REF. NO. | PART NO. | DESCRIPTION | BS2G | REMARKS |
|----------|-----------------|-------------------------|------|-----------------|
| 28 | BS2-8336U-00 | HOLDER | 1 | |
| 29 | BS2-2137X-00-P0 | SCOOP, AIR 2 | 1 | MBL2 |
| 30 | 90111-05002 | BOLT,HEX. SOCKET BUTTON | 1 | |
| 31 | 90202-05180 | WASHER, PLATE | 1 | |
| 32 | 1RC-21747-00 | DAMPER | 1 | |
| 33 | BS2-21711-00-33 | COVER, SIDE 1 | 1 | UR YB FOR DPBMC |
| | BS2-21711-00-P7 | COVER, SIDE 1 | 1 | UR FOR MLNM4 |
| | BS2-21711-00-P0 | COVER, SIDE 1 | 1 | UR FOR MDNM6 |
| 34 | BS2-21731-00 | COVER, SIDE 3 | 1 | |
| 35 | 90111-05002 | BOLT,HEX. SOCKET BUTTON | 3 | |
| 36 | 90183-05076 | NUT, SPRING | 2 | |
| 37 | 90183-05M02 | NUT, SPRING | 2 | |
| 38 | BS2-2171Y-00 | GRILLE, SIDE COVER 1 | 1 | |
| 39 | 90183-05M02 | NUT, SPRING | 4 | |
| 40 | 90109-06037 | BOLT | 2 | |
| 41 | 90480-01559 | GROMMET | 2 | |
| 42 | 90269-07007 | RIVET | 3 | |
| 43 | BS2-21721-00-33 | COVER, SIDE 2 | 1 | UR YB FOR DPBMC |
| | BS2-21721-00-P7 | COVER, SIDE 2 | 1 | UR FOR MLNM4 |
| | BS2-21721-00-P0 | COVER, SIDE 2 | 1 | UR FOR MDNM6 |
| 44 | BS2-21741-00 | COVER, SIDE 4 | 1 | |
| 45 | 90111-05002 | BOLT,HEX. SOCKET BUTTON | 3 | |
| 46 | 90183-05076 | NUT, SPRING | 2 | |
| 47 | 90183-05M02 | NUT, SPRING | 2 | |
| 48 | BS2-2172Y-00 | GRILLE, SIDE COVER 2 | 1 | |
| 49 | 90183-05M02 | NUT, SPRING | 4 | |
| 50 | 90109-06037 | BOLT | 2 | |

FIG. 22 SIDE COVER

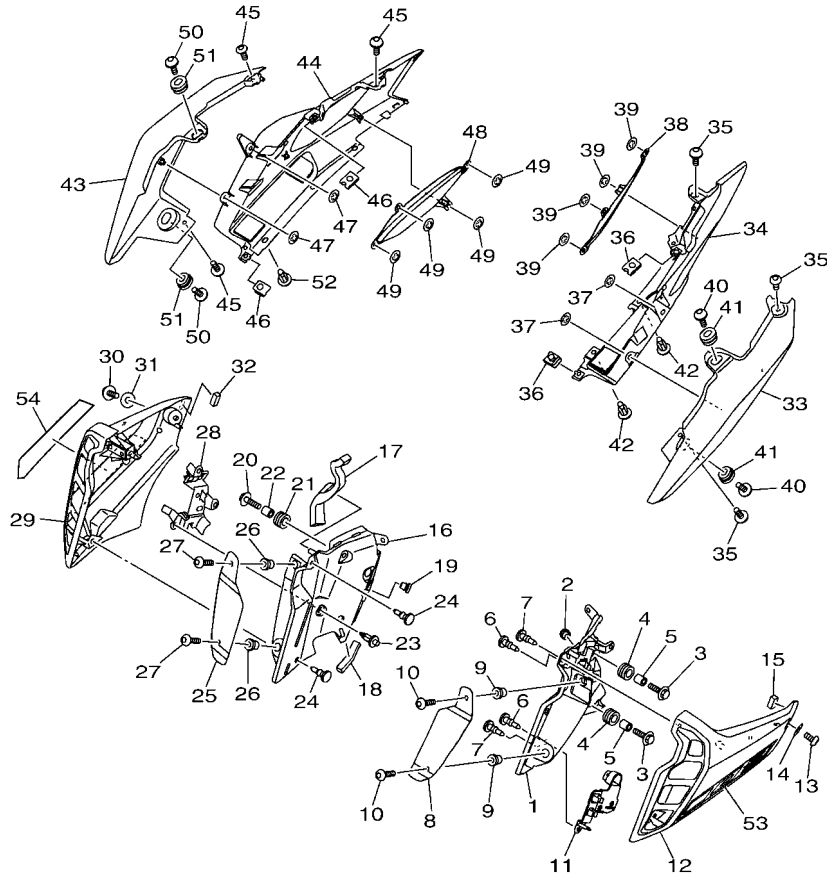

BS2B370-T220

| REF. NO. | PART NO. | DESCRIPTION | BS2G | REMARKS |
|----------|--------------|-------------|------|--------------|
| 51 | 90480-01559 | GROMMET | 2 | |
| 52 | 90269-07007 | RIVET | 2 | |
| 53 | BS2-2173E-40 | GRAPHIC 1 | 1 | UR FOR DPBMC |
| | BS2-2173E-70 | GRAPHIC 1 | 1 | UR FOR MLNM4 |
| | BS2-2173E-00 | GRAPHIC 1 | 1 | UR FOR MDNM6 |
| 54 | BS2-2173F-40 | GRAPHIC 2 | 1 | UR FOR DPBMC |
| | BS2-2173F-70 | GRAPHIC 2 | 1 | UR FOR MLNM4 |
| | BS2-2173F-00 | GRAPHIC 2 | 1 | UR FOR MDNM6 |
| | | | | |
| | | | | |
| | | | | |
| | | | | |

FIG. 23 REAR ARM

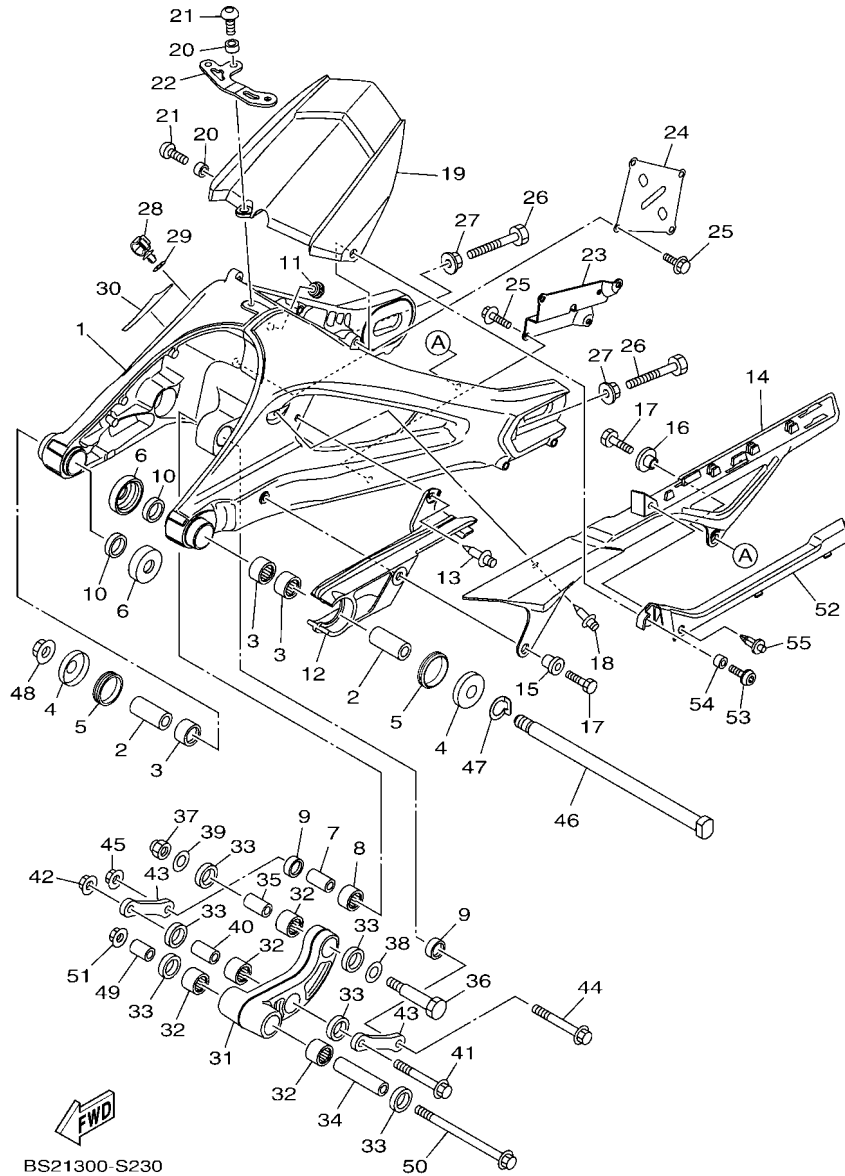

BS21300-S230

| REF. NO. | PART NO. | DESCRIPTION | BS2G | | | | REMARKS |
|----------|--------------|-------------------------|------|--|--|--|---------|
| 1 | B90-22110-01 | REAR ARM COMP. | 1 | | | | |
| 2 | 90380-16134 | BUSH, SOLID | 2 | | | | |
| 3 | 93317-22262 | BEARING | 3 | | | | |
| 4 | 30X-2219X-00 | COVER | 2 | | | | |
| 5 | 93108-35004 | OIL SEAL (35-41-8) | 2 | | | | |
| 6 | 20S-22128-00 | COVER, THRUST 1 | 2 | | | | |
| 7 | 90387-102R4 | COLLAR | 1 | | | | |
| 8 | 93315-31758 | BEARING | 1 | | | | |
| 9 | 93109-17071 | OIL SEAL | 2 | | | | |
| 10 | 93106-22002 | OIL SEAL | 2 | | | | |
| 11 | 90480-12012 | GROMMET | 1 | | | | |
| 12 | 1RC-22151-00 | SEAL, GUARD | 1 | | | | |
| 13 | 90269-07007 | RIVET | 1 | | | | |
| 14 | BS2-22311-00 | CASE, CHAIN | 1 | | | | |
| 15 | 90387-062X0 | COLLAR | 1 | | | | |
| 16 | 90387-06066 | COLLAR | 1 | | | | |
| 17 | 97002-06016 | BOLT, HEXAGON | 2 | | | | |
| 18 | 90269-07007 | RIVET | 1 | | | | |
| 19 | 1RC-21650-00 | REAR FENDER COMP. | 1 | | | | |
| 20 | 90387-06022 | COLLAR | 2 | | | | |
| 21 | 90111-06161 | BOLT,HEX. SOCKET BUTTON | 2 | | | | |
| 22 | BS2-27425-00 | BRACKET, FOOTREST 2 | 1 | | | | |
| 23 | 1RC-2221A-00 | BRACKET 1 | 1 | | | | |
| 24 | 1RC-2221B-00 | BRACKET 2 | 1 | | | | |
| 25 | 90105-06126 | BOLT, FLANGE | 8 | | | | |
| 26 | 90101-08013 | BOLT | 2 | | | | |
| 27 | 95702-08500 | NUT, FLANGE | 2 | | | | |

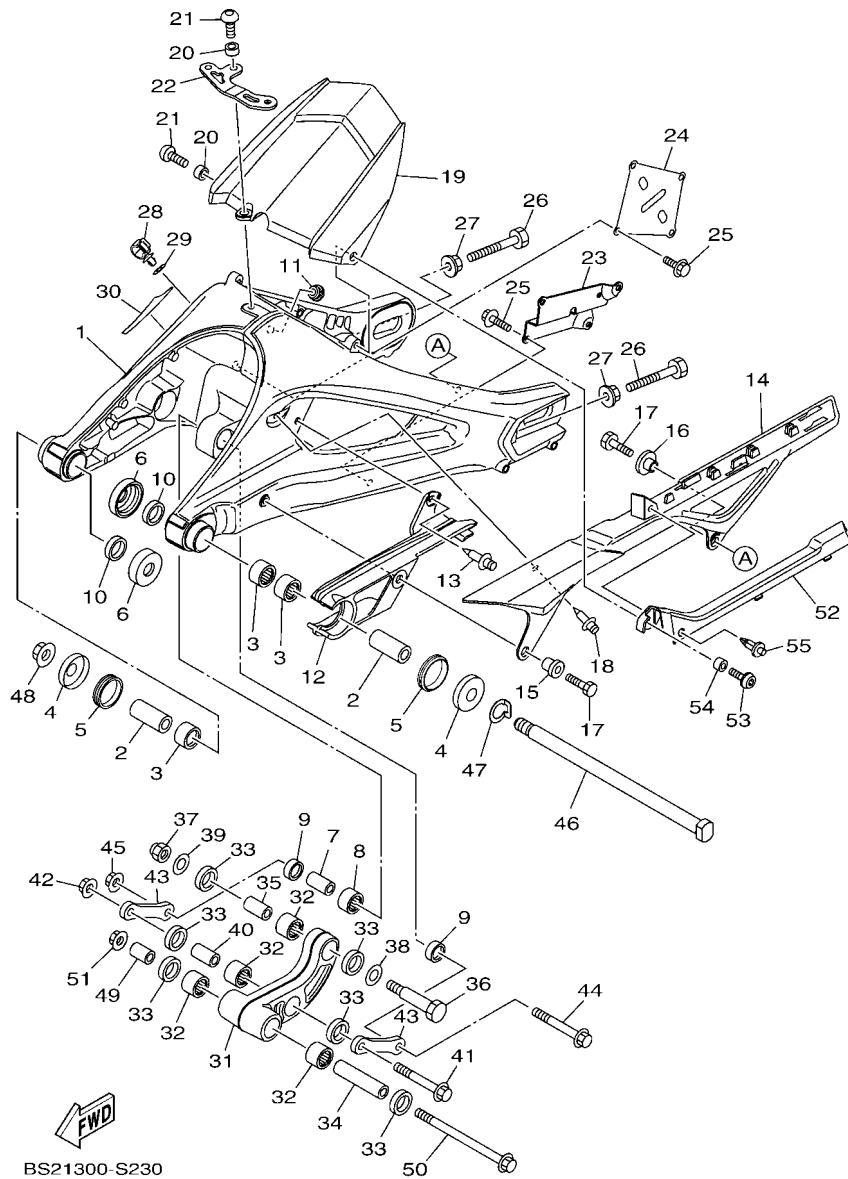

BS21300-S230

FIG. 23 REAR ARM

| REF. NO. | PART NO. | DESCRIPTION | BS2G | | | | REMARKS |
|----------|--------------|----------------------|------|--|--|--|---------|
| 28 | 90464-18002 | CLAMP | 1 | | | | |
| 29 | 90202-07164 | WASHER, PLATE | 1 | | | | |
| 30 | 1RC-22358-00 | SEAL 1 | 1 | | | | |
| 31 | 1RC-2217A-00 | ARM, RELAY | 1 | | | | |
| 32 | 93315-31758 | BEARING | 4 | | | | |
| 33 | 93109-17071 | OIL SEAL | 6 | | | | |
| 34 | 3GB-23448-00 | SPACER | 1 | | | | |
| 35 | 90387-127W0 | COLLAR | 1 | | | | |
| 36 | 90109-10027 | BOLT | 1 | | | | |
| 37 | 95612-10100 | NUT, U | 1 | | | | |
| 38 | 90201-13015 | WASHER, PLATE | 1 | | | | |
| 39 | 90201-10035 | WASHER, PLATE | 1 | | | | |
| 40 | 90387-102R4 | COLLAR | 1 | | | | |
| 41 | 90105-10210 | BOLT, FLANGE | 1 | | | | |
| 42 | 95602-10200 | NUT, S/L FLANGE | 1 | | | | |
| 43 | 1RC-2217M-00 | ARM 1 | 2 | | | | |
| 44 | 90105-10210 | BOLT, FLANGE | 1 | | | | |
| 45 | 95602-10200 | NUT, S/L FLANGE | 1 | | | | |
| 46 | 46X-22141-00 | SHAFT, PIVOT | 1 | | | | |
| 47 | 1RC-22159-00 | WASHER, SPRING LOWER | 1 | | | | |
| 48 | 95602-14200 | NUT, SELF-LOCKING | 1 | | | | |
| 49 | 90387-10106 | COLLAR | 1 | | | | |
| 50 | 90105-10174 | BOLT, FLANGE | 1 | | | | |
| 51 | 95602-10200 | NUT, S/L FLANGE | 1 | | | | |
| 52 | BS2-2219X-00 | COVER | 1 | | | | |
| 53 | 90149-06104 | SCREW | 1 | | | | |
| 54 | 90387-06207 | COLLAR | 1 | | | | |

FIG. 23 REAR ARM

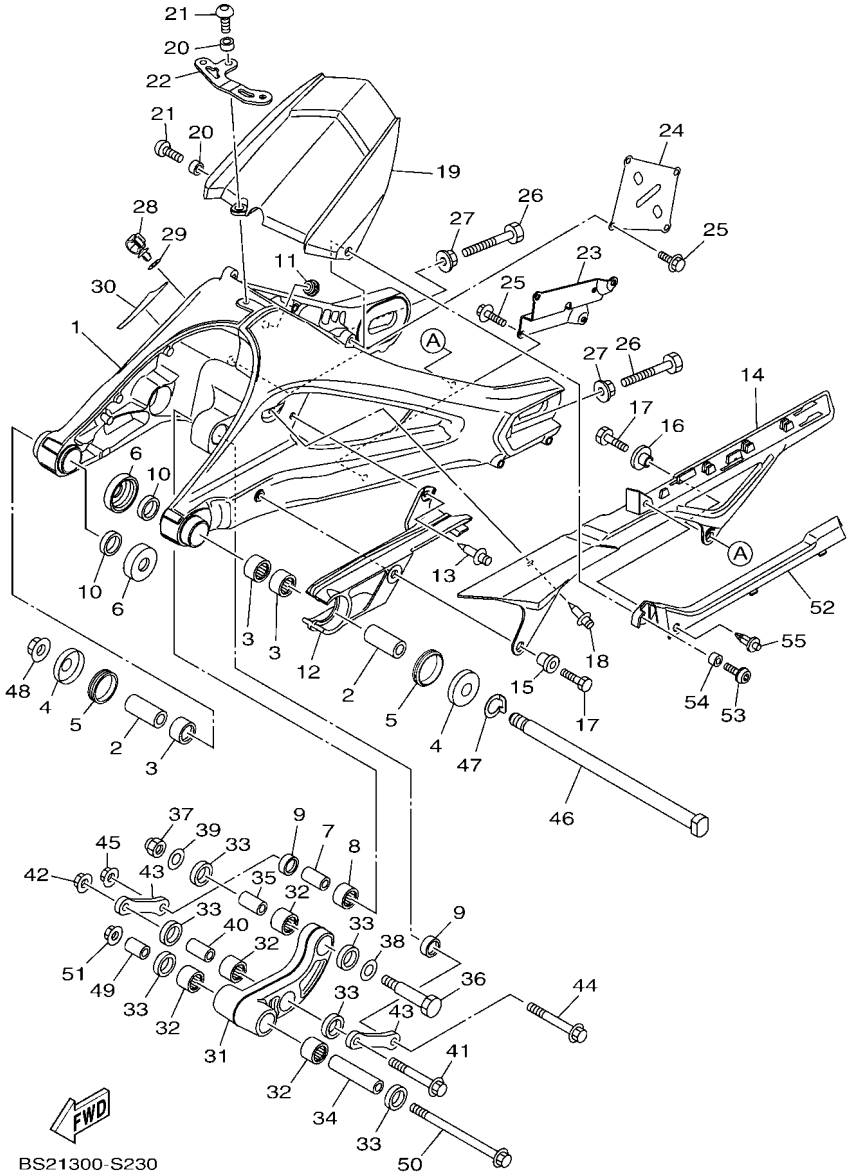

BS21300-S230

| REF. NO. | PART NO. | DESCRIPTION | BS2G | | | | REMARKS |
|----------|-------------|-------------|------|--|--|--|---------|
| 55 | 90269-07007 | RIVET | 1 | | | | |
| <hr/> | | | | | | | |
| <hr/> | | | | | | | |
| <hr/> | | | | | | | |
| <hr/> | | | | | | | |
| <hr/> | | | | | | | |
| <hr/> | | | | | | | |
| <hr/> | | | | | | | |
| <hr/> | | | | | | | |
| <hr/> | | | | | | | |
| <hr/> | | | | | | | |

FIG. 24 REAR SUSPENSION

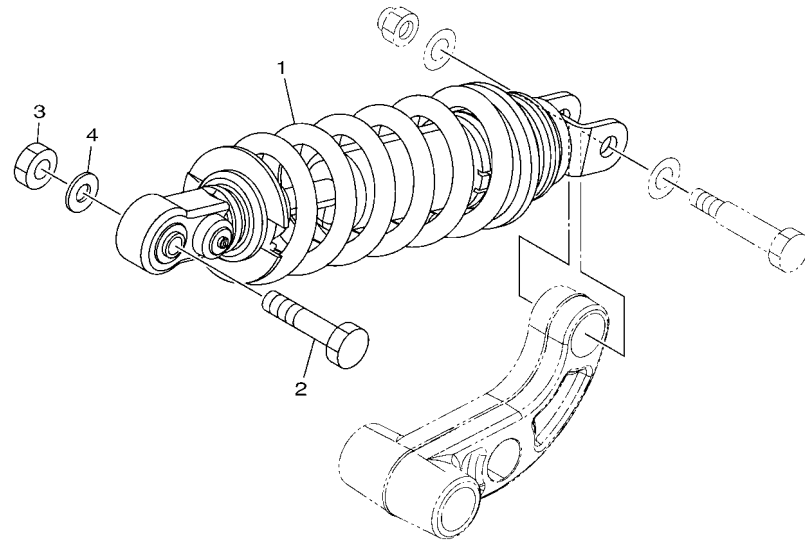

1RC1300-N240

| REF. NO. | PART NO. | DESCRIPTION | BS2G | | | | REMARKS |
|----------|--------------|---------------------------|------|--|--|--|---------|
| 1 | 1RC-22210-01 | SHOCK ABSORBER ASSY, REAR | 1 | | | | |
| 2 | 90101-10042 | BOLT | 1 | | | | |
| 3 | 95602-10100 | NUT, U | 1 | | | | |
| 4 | 90201-101J1 | WASHER, PLATE | 1 | | | | |
| | | | | | | | |
| | | | | | | | |
| | | | | | | | |
| | | | | | | | |
| | | | | | | | |
| | | | | | | | |
| | | | | | | | |
| | | | | | | | |
| | | | | | | | |

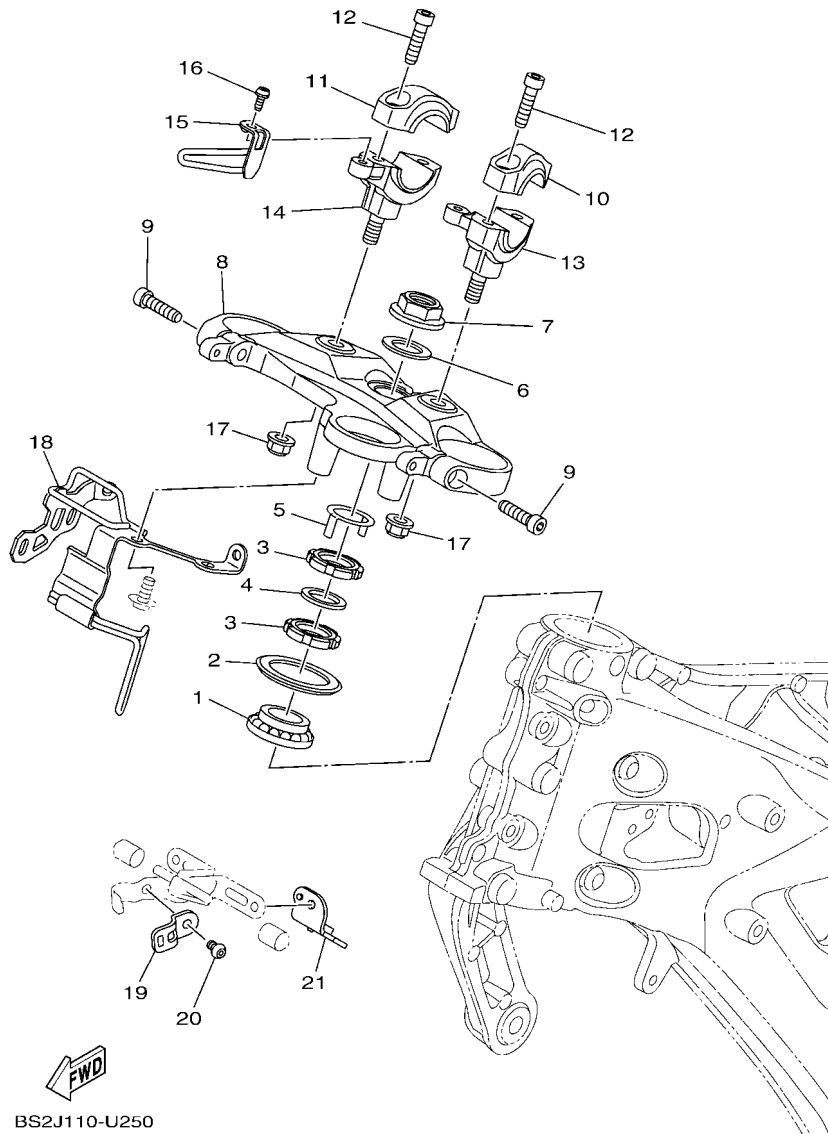
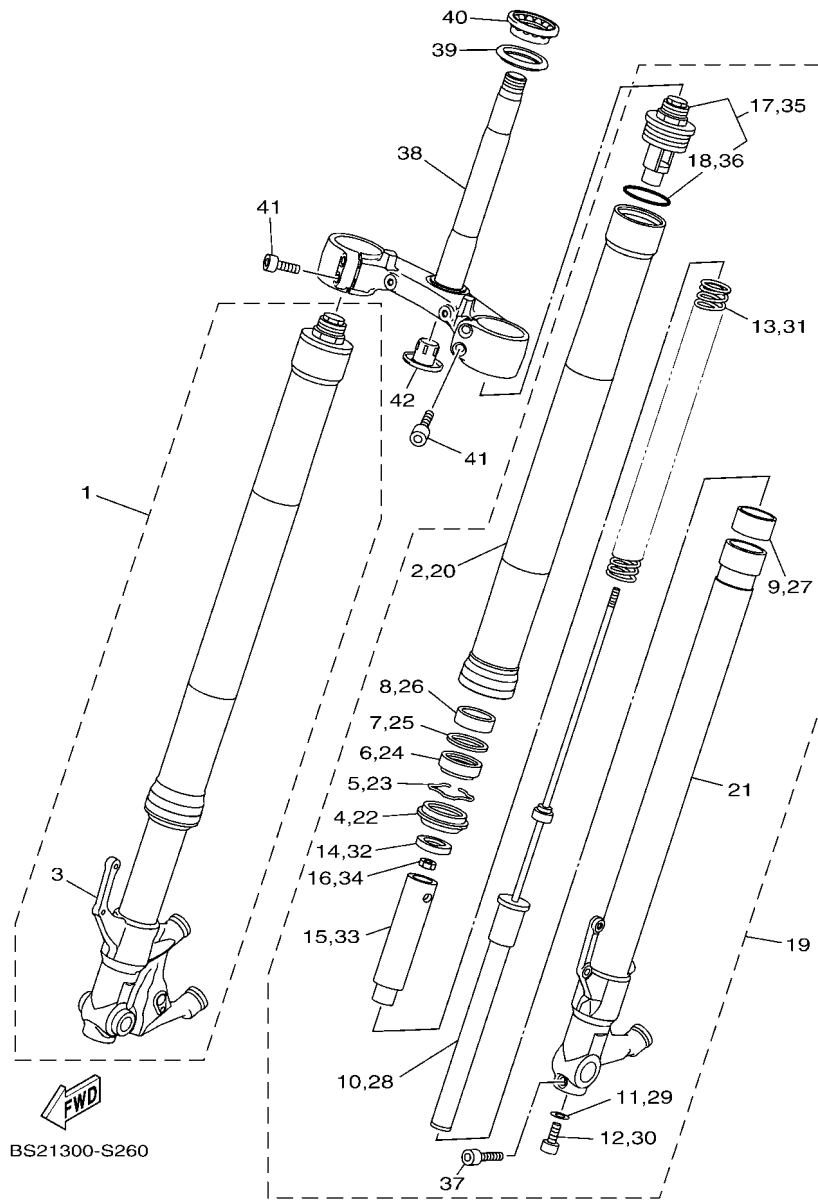

FIG. 25 STEERING

| REF. NO. | PART NO. | DESCRIPTION | BS2G | | | | REMARKS |
|----------|--------------|---------------------------|------|--|--|--|---------|
| 1 | 93399-99931 | BEARING | 1 | | | | |
| 2 | 5VX-23415-00 | COVER, BALL RACE 1 | 1 | | | | |
| 3 | 90179-25004 | NUT | 2 | | | | |
| 4 | 90202-26142 | WASHER, PLATE | 1 | | | | |
| 5 | 26H-23418-01 | WASHER, SPECIAL | 1 | | | | |
| 6 | 90201-22018 | WASHER, PLATE | 1 | | | | |
| 7 | 1RC-23393-00 | NUT, SPECIAL | 1 | | | | |
| 8 | 1RC-23435-30 | CROWN, HANDLE | 1 | | | | |
| 9 | 91314-08030 | BOLT, HEXAGON SOCKET HEAD | 2 | | | | |
| 10 | 1RC-23441-11 | HOLDER, HANDLE UPPER | 1 | | | | |
| 11 | 1RC-2344A-11 | HOLDER, HANDLE UPPER 1 | 1 | | | | |
| 12 | 91314-08030 | BOLT, HEXAGON SOCKET HEAD | 4 | | | | |
| 13 | 1RC-24847-12 | HOLDER 1 | 1 | | | | |
| 14 | 1RC-24848-12 | HOLDER 2 | 1 | | | | |
| 15 | BS2-23591-00 | BRACKET 1 | 1 | | | | |
| 16 | 90149-06298 | SCREW | 2 | | | | |
| 17 | 95602-10200 | NUT, S/L FLANGE | 2 | | | | |
| 18 | BS2-23389-20 | GUIDE, CABLE | 1 | | | | |
| 19 | 5SL-25876-00 | HOLDER, BRAKE HOSE 2 | 1 | | | | |
| 20 | 92017-06012 | BOLT, BUTTON HEAD | 1 | | | | |
| 21 | 1RC-23377-00 | BRACKET, HORN | 1 | | | | |



BS21300-S260

FIG. 26 FRONT FORK

| REF. NO. | PART NO. | DESCRIPTION | BS2G | | | | REMARKS |
|----------|--------------|-----------------------------|------|--|--|--|---------|
| 1 | BS2-23103-00 | FRONT FORK ASSY (R.H) | 1 | | | | |
| 2 | 1RC-23126-40 | .TUBE, OUTER (L.H) | 1 | | | | |
| 3 | BS2-23120-00 | .INNER TUBE COMP.2 | 1 | | | | |
| 4 | 4EB-23144-00 | .SEAL, DUST | 1 | | | | |
| 5 | 26H-23156-00 | .RING, SNAP | 1 | | | | |
| 6 | 4EB-23145-01 | .OIL SEAL | 1 | | | | |
| 7 | 36Y-23146-10 | .WASHER, OIL SEAL | 1 | | | | |
| 8 | 1RC-23125-00 | .METAL, SLIDE 1 | 1 | | | | |
| 9 | 4FM-23171-40 | .METAL, SLIDE | 1 | | | | |
| 10 | BS2-23170-10 | .CYLINDER COMP., FRONT FORK | 1 | | | | |
| 11 | 509-23158-L0 | .GASKET | 1 | | | | (KYB) |
| 12 | 278-23181-50 | .BOLT, HEXAGON SOCKET HEAD | 1 | | | | |
| 13 | 1RC-23141-00 | .SPRING, FRONT FORK | 1 | | | | |
| 14 | 5VY-12277-00 | .WASHER | 1 | | | | |
| 15 | 1RC-23118-00 | .SPACER | 1 | | | | |
| 16 | 3LC-23357-00 | .NUT | 1 | | | | |
| 17 | BS2-23111-10 | .BOLT, CAP | 1 | | | | |
| 18 | 3XJ-23147-L0 | .O-RING | 1 | | | | |
| 19 | BS2-23102-00 | FRONT FORK ASSY (L.H) | 1 | | | | |
| 20 | 1RC-23126-40 | .TUBE, OUTER (L.H) | 1 | | | | |
| 21 | BS2-23110-00 | .INNER TUBE COMP.1 | 1 | | | | |
| 22 | 4EB-23144-00 | .SEAL, DUST | 1 | | | | |
| 23 | 26H-23156-00 | .RING, SNAP | 1 | | | | |
| 24 | 4EB-23145-01 | .OIL SEAL | 1 | | | | |
| 25 | 36Y-23146-10 | .WASHER, OIL SEAL | 1 | | | | |
| 26 | 1RC-23125-00 | .METAL, SLIDE 1 | 1 | | | | |
| 27 | 4FM-23171-40 | .METAL, SLIDE | 1 | | | | |

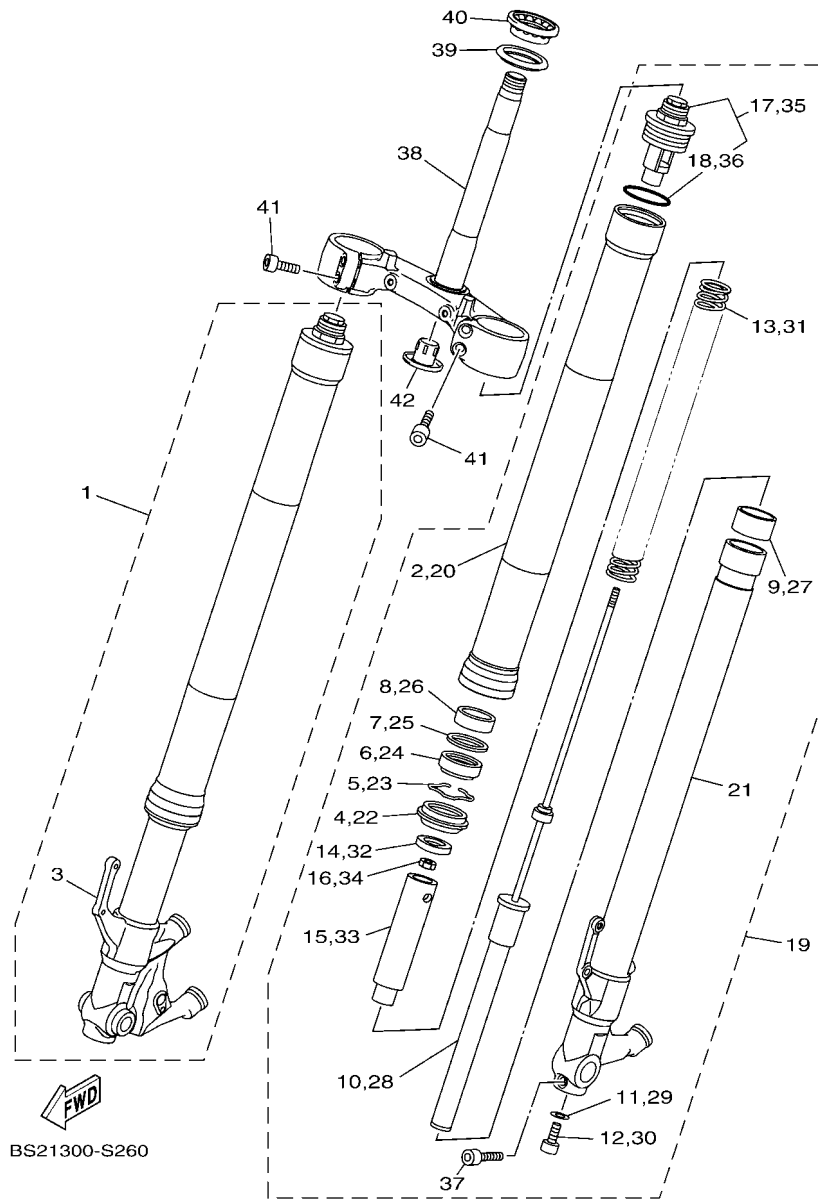

BS21300-S260

FIG. 26 FRONT FORK

| REF. NO. | PART NO. | DESCRIPTION | BS2G | REMARKS |
|----------|--------------|-----------------------------|------|---------|
| 28 | BS2-23170-00 | .CYLINDER COMP., FRONT FORK | 1 | |
| 29 | 509-23158-L0 | .GASKET | 1 | (KYB) |
| 30 | 278-23181-50 | .BOLT, HEXAGON SOCKET HEAD | 1 | |
| 31 | 1RC-23141-00 | .SPRING, FRONT FORK | 1 | |
| 32 | 5VY-12277-00 | .WASHER | 1 | |
| 33 | 1RC-23118-00 | .SPACER | 1 | |
| 34 | 3LC-23357-00 | .NUT | 1 | |
| 35 | BS2-23111-00 | .BOLT, CAP | 1 | |
| 36 | 3XJ-23147-L0 | ..O-RING | 1 | |
| 37 | 91314-08035 | .BOLT, HEXAGON SOCKET HEAD | 1 | |
| 38 | 1RC-23340-11 | UNDER BRACKET COMP. | 1 | |
| 39 | 3FV-23462-00 | SEAL, STEERING | 1 | |
| 40 | 93399-99932 | BEARING | 1 | |
| 41 | 91314-08030 | BOLT, HEXAGON SOCKET HEAD | 4 | |
| 42 | 4KM-23123-01 | COVER, UNDER 1 | 1 | |

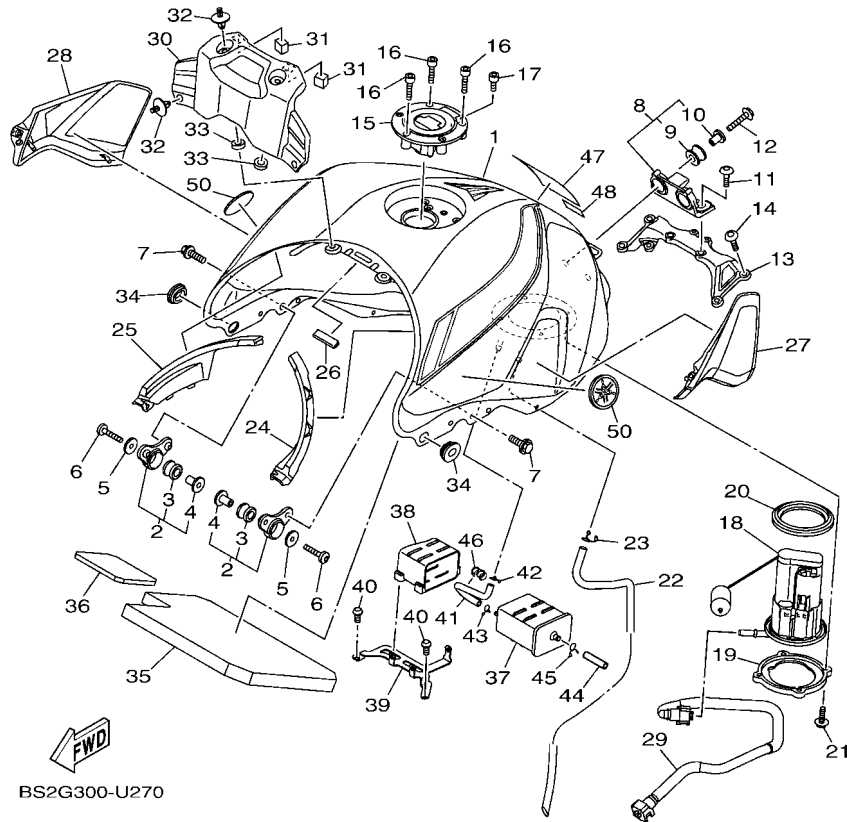
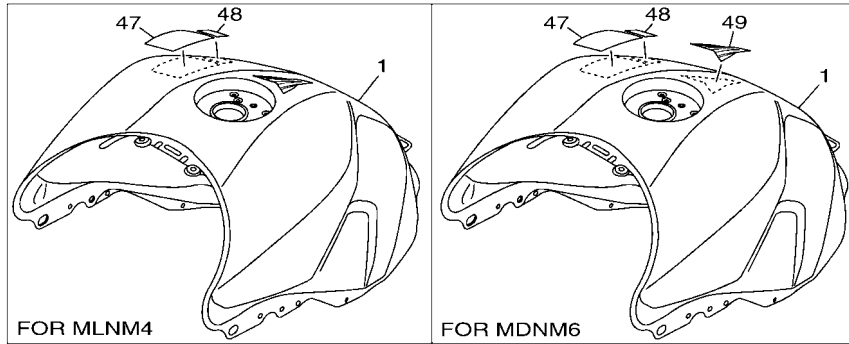

FIG. 27 FUEL TANK

| REF. NO. | PART NO. | DESCRIPTION | BS2G | REMARKS |
|----------|-----------------|---------------------------|------|--------------|
| 1 | 1RC-Y2410-00-X4 | FUEL TANK COMP. | 1 | UR FOR DPBMC |
| | 1RC-Y2410-00-X7 | FUEL TANK COMP. | 1 | UR FOR MLNM4 |
| | 1RC-24110-00-PB | FUEL TANK COMP. | 1 | UR FOR MDNM6 |
| 2 | 23P-24104-01 | TANK BRACKET ASSY | 2 | |
| 3 | 90480-18008 | .GROMMET | 1 | |
| 4 | 90387-06266 | .COLLAR | 1 | |
| 5 | 90201-06072 | WASHER, PLATE | 2 | |
| 6 | 92012-06035 | BOLT, BUTTON HEAD | 2 | |
| 7 | 90119-06051 | BOLT, WITH WASHER | 4 | |
| 8 | 1RC-24104-00 | TANK BRACKET ASSY | 1 | |
| 9 | 3D7-24339-00 | .GROMMET | 2 | |
| 10 | 90387-06136 | .COLLAR | 2 | |
| 11 | 90111-06136 | BOLT,HEX. SOCKET BUTTON | 2 | |
| 12 | 95D32-06025 | BOLT, FLANGE DEEP RECESS | 2 | |
| 13 | 1RC-2413Y-00 | BRACKET, TANK FITTING | 1 | |
| 14 | 92017-06020 | BOLT, BUTTON HEAD | 4 | |
| 15 | 39P-24602-10 | CAP ASSY | 1 | |
| 16 | 90110-05112 | BOLT, HEXAGON SOCKET HEAD | 3 | |
| 17 | 91312-05010 | BOLT, HEXAGON SOCKET HEAD | 1 | |
| 18 | 1RC-13907-00 | FUEL PUMP COMP. | 1 | |
| 19 | 1RC-24491-00 | BRACKET, FUEL PUMP | 1 | |
| 20 | 1RC-24486-00 | O-RING | 1 | |
| 21 | 90110-05028 | BOLT, HEXAGON SOCKET HEAD | 4 | |
| 22 | 1RC-24315-00 | PIPE 5 | 1 | |
| 23 | 90467-09006 | CLIP | 1 | |
| 24 | 1RC-2418B-01 | MOLE, FUEL TANK 1 | 1 | |
| 25 | 1RC-2419B-01 | MOLE, FUEL TANK 2 | 1 | |

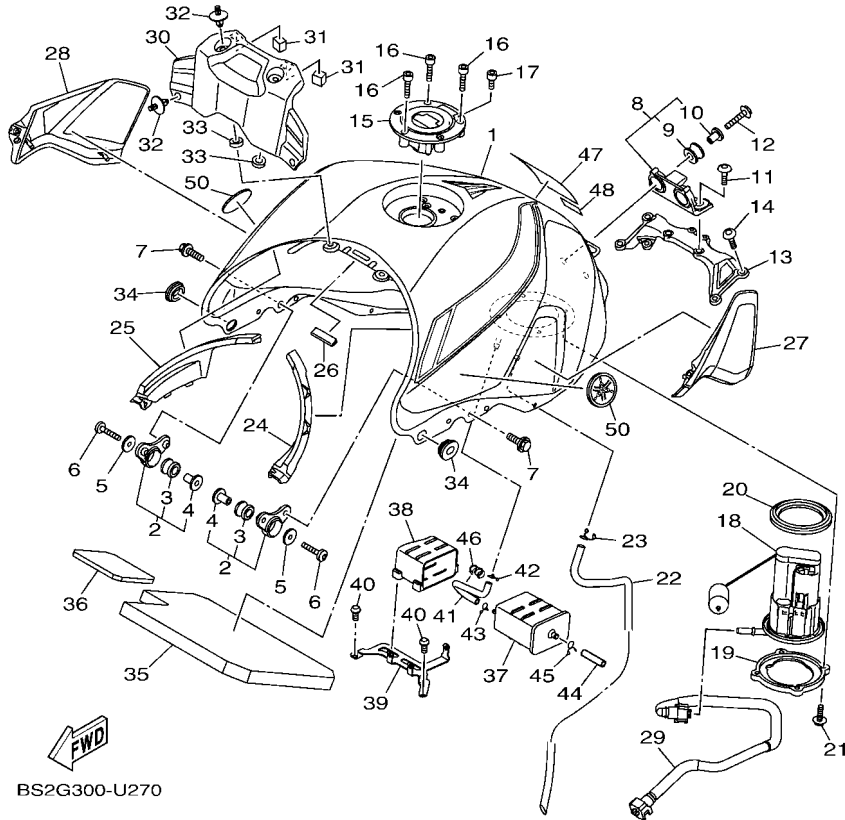
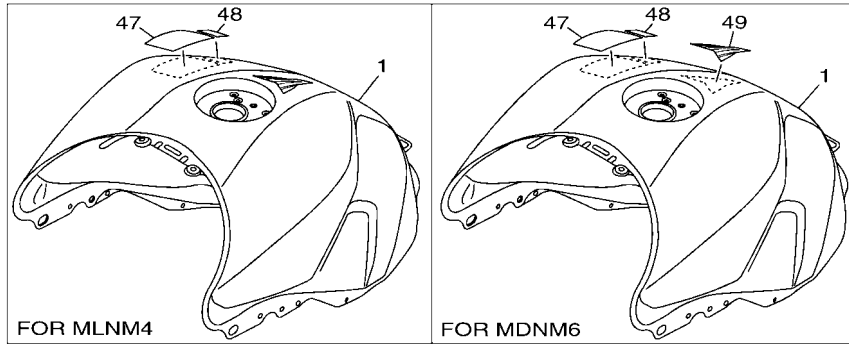

FIG. 27 FUEL TANK

| REF. NO. | PART NO. | DESCRIPTION | BS2G | | | | REMARKS |
|----------|--------------|------------------------|------|--|--|--|-----------|
| 26 | 2S3-28347-00 | MOLE 3 | 1 | | | | |
| 27 | 1RC-24106-01 | TANK SIDE COVER ASSY 1 | 1 | | | | |
| 28 | 1RC-24108-01 | TANK SIDE COVER ASSY 2 | 1 | | | | |
| 29 | 1RC-13971-10 | PIPE, FUEL 1 | 1 | | | | |
| 30 | 1RC-241B1-00 | COVER, TANK | 1 | | | | |
| 31 | 90520-15012 | DAMPER, PLATE | 2 | | | | |
| 32 | 90269-07077 | RIVET | 4 | | | | |
| 33 | 5SL-84753-00 | DAMPER | 2 | | | | |
| 34 | 90480-01558 | GROMMET | 2 | | | | |
| 35 | 2PP-2414J-00 | DAMPER, PLATE 2 | 1 | | | | |
| 36 | BS2-24141-00 | PROTECTOR, FUEL TANK | 1 | | | | |
| 37 | 2CR-24170-00 | CANISTER ASSY | 1 | | | | |
| 38 | B90-24183-00 | DAMPER, LOCATING 3 | 1 | | | | |
| 39 | B90-2419F-00 | BRACKET, CANISTOR | 1 | | | | |
| 40 | 92012-06012 | BOLT, BUTTON HEAD | 2 | | | | |
| 41 | B90-24313-00 | PIPE 3 | 1 | | | | |
| 42 | 90467-09006 | CLIP | 1 | | | | |
| 43 | 90467-09026 | CLIP | 1 | | | | |
| 44 | BS2-24321-00 | PIPE 10 | 1 | | | | |
| 45 | 90467-10041 | CLIP | 1 | | | | |
| 46 | 90464-09M31 | CLAMP | 1 | | | | |
| 47 | 4C8-21568-10 | LABEL, WARNING | 1 | | | | |
| 48 | B88-2817K-10 | LABEL, FUEL | 1 | | | | |
| 49 | B87-24161-00 | EMBLEM 1 | 1 | | | | FOR MDNM6 |
| 50 | 1RC-2413B-01 | EMBLEM | 2 | | | | |

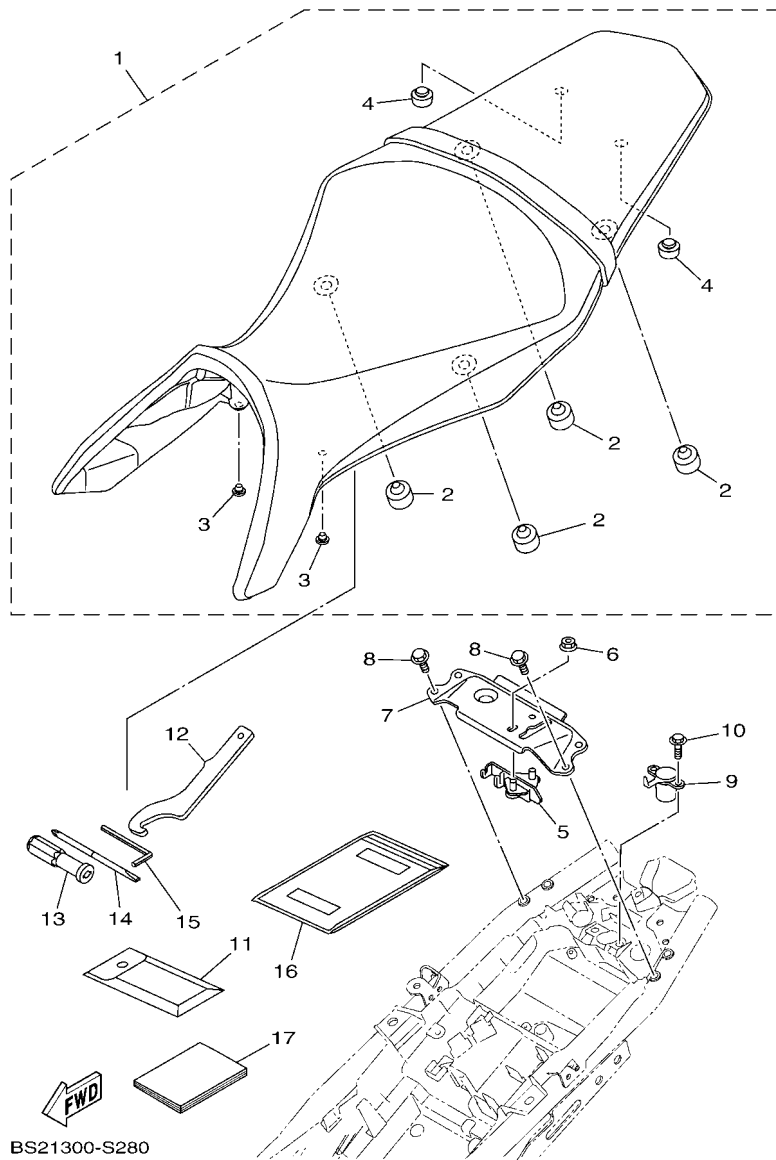
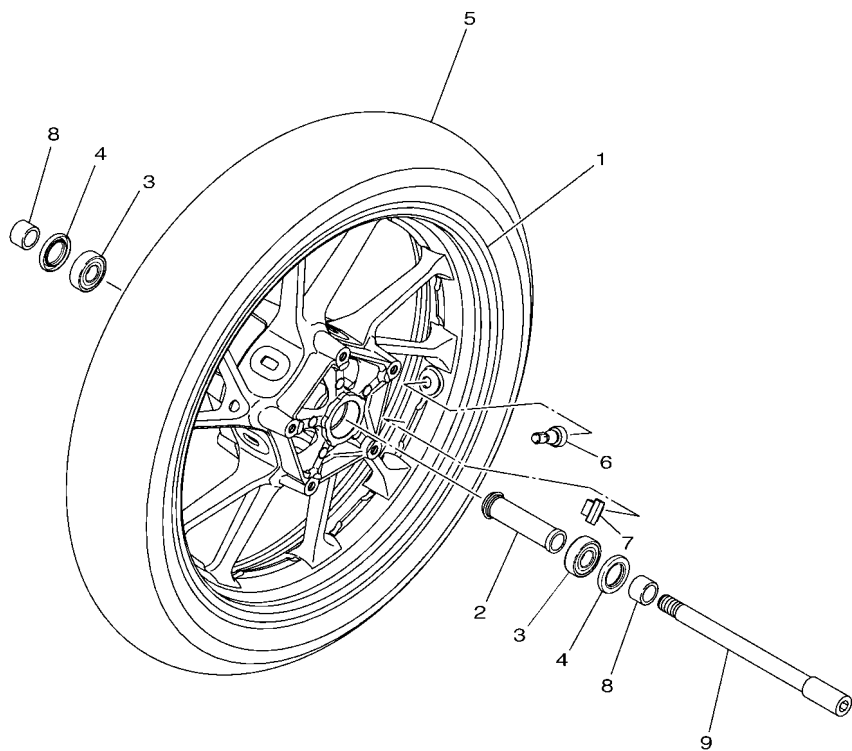

FIG. 28 SEAT

| REF. NO. | PART NO. | DESCRIPTION | BS2G | | | | REMARKS |
|----------|--------------|----------------------|------|--|--|--|---------------|
| 1 | BS2-24730-00 | DOUBLE SEAT ASSY | 1 | | | | |
| 2 | 4GL-27114-00 | .STOPPER, MAIN STAND | 4 | | | | |
| 3 | 90338-07157 | .PLUG | 2 | | | | |
| 4 | 5UY-27114-00 | .STOPPER, MAIN STAND | 2 | | | | |
| 5 | B90-24780-00 | SEAT LOCK ASSY | 1 | | | | |
| 6 | 95702-06500 | NUT, FLANGE | 2 | | | | |
| 7 | 1RC-2478X-00 | BRACKET, SEAT LOCK | 1 | | | | |
| 8 | 95022-06016 | BOLT, FLANGE | 4 | | | | |
| 9 | 1RC-W2470-00 | ROTOR SET | 1 | | | | |
| 10 | 95022-06014 | BOLT, FLANGE | 2 | | | | |
| 11 | 1RC-28100-00 | TOOL KIT | 1 | | | | |
| 12 | 1RC-28135-00 | SPANNER, SPECIAL | 1 | | | | |
| 13 | 2H7-28151-00 | GRIP, DRIVER | 1 | | | | |
| 14 | 2GV-28152-00 | DRIVER | 1 | | | | |
| 15 | 23P-28164-00 | WRENCH, HEXAGON 8 | 1 | | | | |
| 16 | 4KG-28186-10 | POUCH | 1 | | | | |
| 17 | BS2-28199-E2 | MANUAL,OWNER'S | 1 | | | | UR ENGLISH |
| | BS2-28199-F2 | MANUAL,OWNER'S | 1 | | | | UR FRENCH |
| | BS2-28199-G2 | MANUAL,OWNER'S | 1 | | | | UR GERMAN |
| | BS2-28199-H2 | MANUAL,OWNER'S | 1 | | | | UR ITALIAN |
| | BS2-28199-S2 | MANUAL,OWNER'S | 1 | | | | UR SPANISH |
| | BS2-F8199-D2 | MANUAL,OWNER'S | 1 | | | | UR DUTCH |
| | BS2-F8199-M2 | MANUAL,OWNER'S | 1 | | | | UR SWEDISH |
| | BS2-F8199-P2 | MANUAL,OWNER'S | 1 | | | | UR PORTUGUESE |

FIG. 29 FRONT WHEEL



| REF. NO. | PART NO. | DESCRIPTION | BS2G | | | | REMARKS |
|----------|-----------------|--------------------------------|------|--|--|--|------------------|
| 1 | 2DR-25168-00-P0 | CAST WHEEL, FRONT | 1 | | | | DPBM15 FOR DPBMC |
| | 2DR-25168-00-P3 | CAST WHEEL, FRONT | 1 | | | | VYRS6 FOR MLNM4 |
| | 2DR-25168-00-98 | CAST WHEEL, FRONT | 1 | | | | LGB FOR MDNM6 |
| 2 | 2PP-25117-00 | SPACER, BEARING | 1 | | | | |
| 3 | 93306-20352 | BEARING | 2 | | | | |
| 4 | 93102-25017 | OIL SEAL | 2 | | | | |
| 5 | 94112-17126 | TIRE (120/70ZR17M/C 58W D214F) | 1 | | | | UR DUNLOP |
| | 94112-17127 | TIRE (120/70ZR17M/C 58W S20F) | 1 | | | | UR BRIDGESTONE |
| 6 | 93900-00030 | VALVE, RIM (TR412) | 1 | | | | TAIHEIYO |
| 7 | 5MT-25398-00 | BALANCER, WHEEL (10G) | 1 | | | | UR |
| | 5MT-25398-10 | BALANCER, WHEEL (20G) | 1 | | | | UR |
| | 5MT-25398-20 | BALANCER, WHEEL (30G) | 1 | | | | UR |
| 8 | 90387-17017 | COLLAR | 2 | | | | |
| 9 | 1RC-25181-00 | AXLE, WHEEL | 1 | | | | |

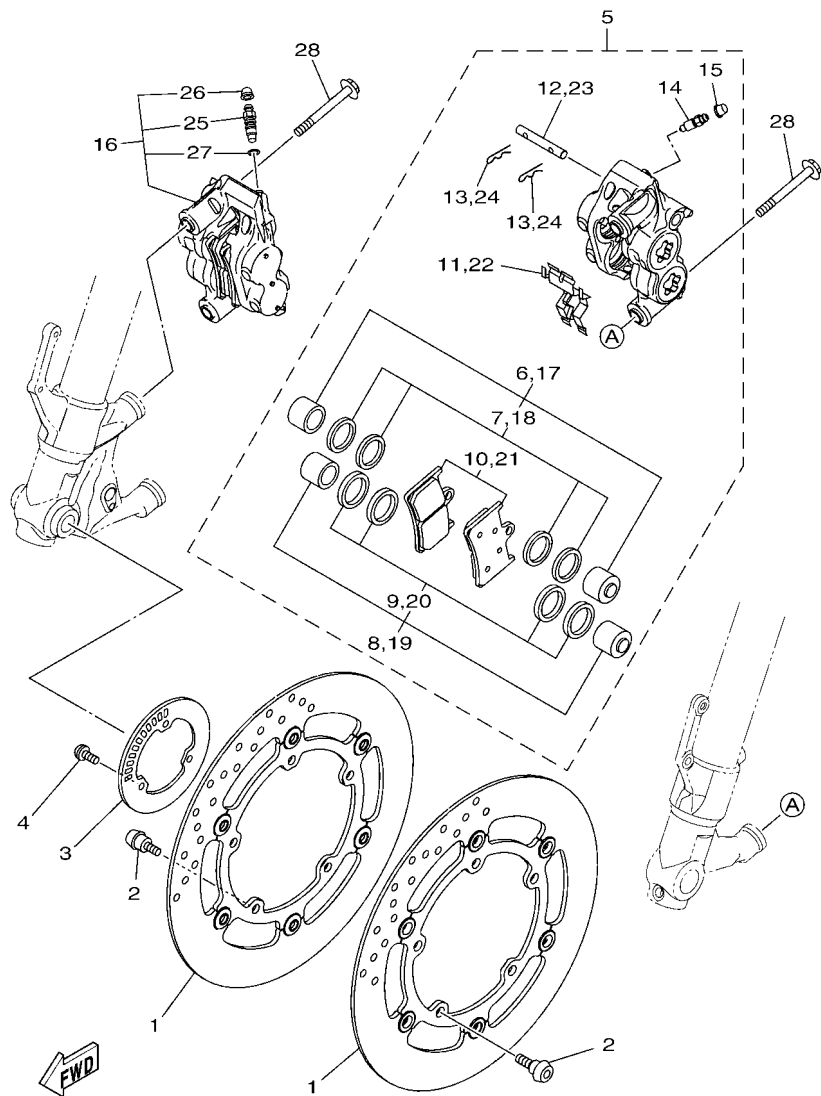

2SCL300-S290



BS21300-S300

FIG. 30 FRONT BRAKE CALIPER

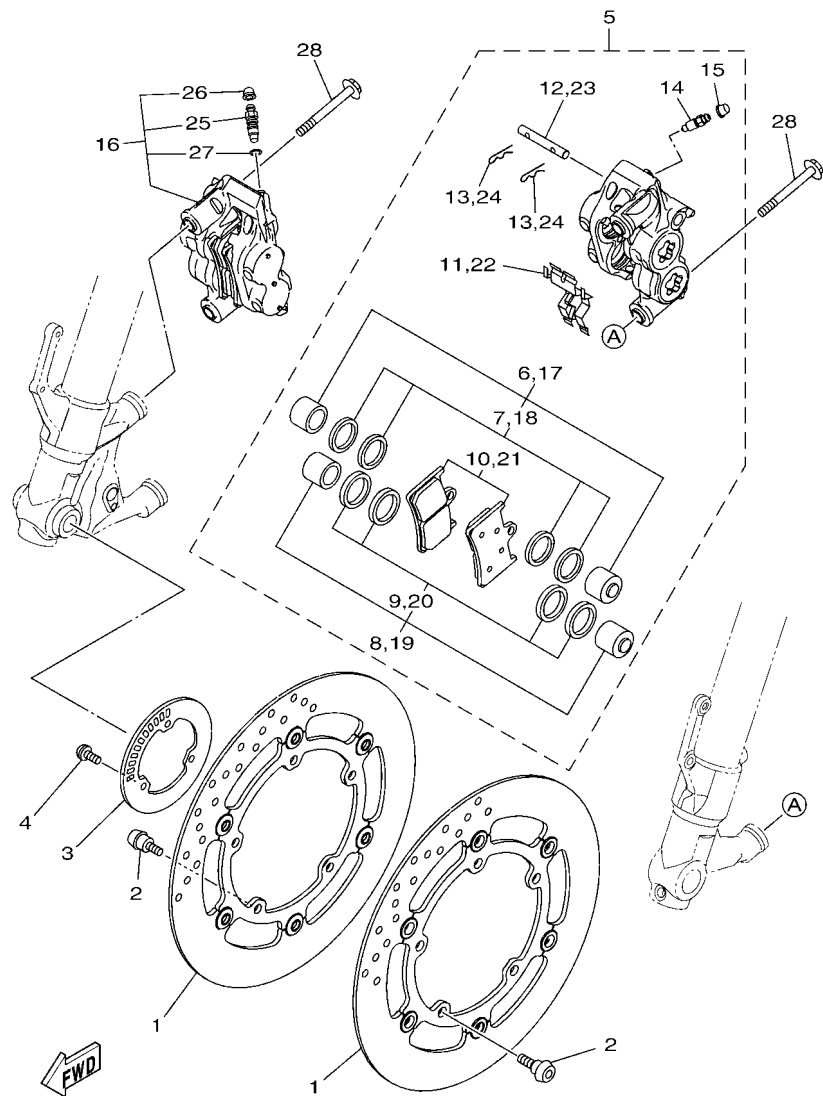
| REF. NO. | PART NO. | DESCRIPTION | BS2G | | | | REMARKS |
|----------|--------------|-----------------------|------|--|--|--|---------|
| 1 | 1RC-2581T-00 | DISK BRAKE ASSY | 2 | | | | |
| 2 | 90109-064G6 | BOLT | 10 | | | | |
| 3 | 2DR-2517G-00 | ROTOR, SENSOR | 1 | | | | |
| 4 | 90149-05029 | SCREW | 3 | | | | |
| 5 | 1RC-2580T-00 | CALIPER ASSY (LEFT) | 1 | | | | |
| 6 | 4SV-25802-10 | .PISTON ASSY, CALIPER | 1 | | | | |
| 7 | 3GM-25803-10 | ..CALIPER SEAL KIT | 1 | | | | |
| 8 | 4SV-25802-00 | .PISTON ASSY, CALIPER | 1 | | | | |
| 9 | 3MA-25803-10 | ..CALIPER SEAL KIT | 1 | | | | |
| 10 | 5SL-25805-00 | .BRAKE PAD KIT | 1 | | | | |
| 11 | 13S-25919-00 | .SUPPORT, PAD | 1 | | | | |
| 12 | 4SV-25924-00 | .PIN, PAD | 1 | | | | |
| 13 | 3GM-25925-00 | .CLIP | 2 | | | | |
| 14 | 1J3-25824-00 | .SCREW, BLEED | 1 | | | | |
| 15 | 306-25825-01 | .CAP | 1 | | | | |
| 16 | 2DR-2580U-00 | CALIPER ASSY (RIGHT) | 1 | | | | |
| 17 | 4SV-25802-10 | .PISTON ASSY, CALIPER | 1 | | | | |
| 18 | 3GM-25803-10 | ..CALIPER SEAL KIT | 1 | | | | |
| 19 | 4SV-25802-00 | .PISTON ASSY, CALIPER | 1 | | | | |
| 20 | 3MA-25803-10 | ..CALIPER SEAL KIT | 1 | | | | |
| 21 | 5SL-25805-00 | .BRAKE PAD KIT | 1 | | | | |
| 22 | 13S-25919-00 | .SUPPORT, PAD | 1 | | | | |
| 23 | 4SV-25924-00 | .PIN, PAD | 1 | | | | |
| 24 | 3GM-25925-00 | .CLIP | 2 | | | | |
| 25 | 5VS-25824-00 | .SCREW, BLEED | 1 | | | | |
| 26 | 306-25825-01 | .CAP | 1 | | | | |
| 27 | 5VS-25975-00 | .RUBBER, BUSHING | 1 | | | | |



BS21300-S300

FIG. 30 FRONT BRAKE CALIPER

| REF. NO. | PART NO. | DESCRIPTION | BS2G | | | | REMARKS |
|----------|-------------|--------------|------|--|--|--|---------|
| 28 | 90105-10440 | BOLT, FLANGE | 4 | | | | |
| | | | | | | | |
| | | | | | | | |
| | | | | | | | |
| | | | | | | | |
| | | | | | | | |
| | | | | | | | |
| | | | | | | | |
| | | | | | | | |
| | | | | | | | |

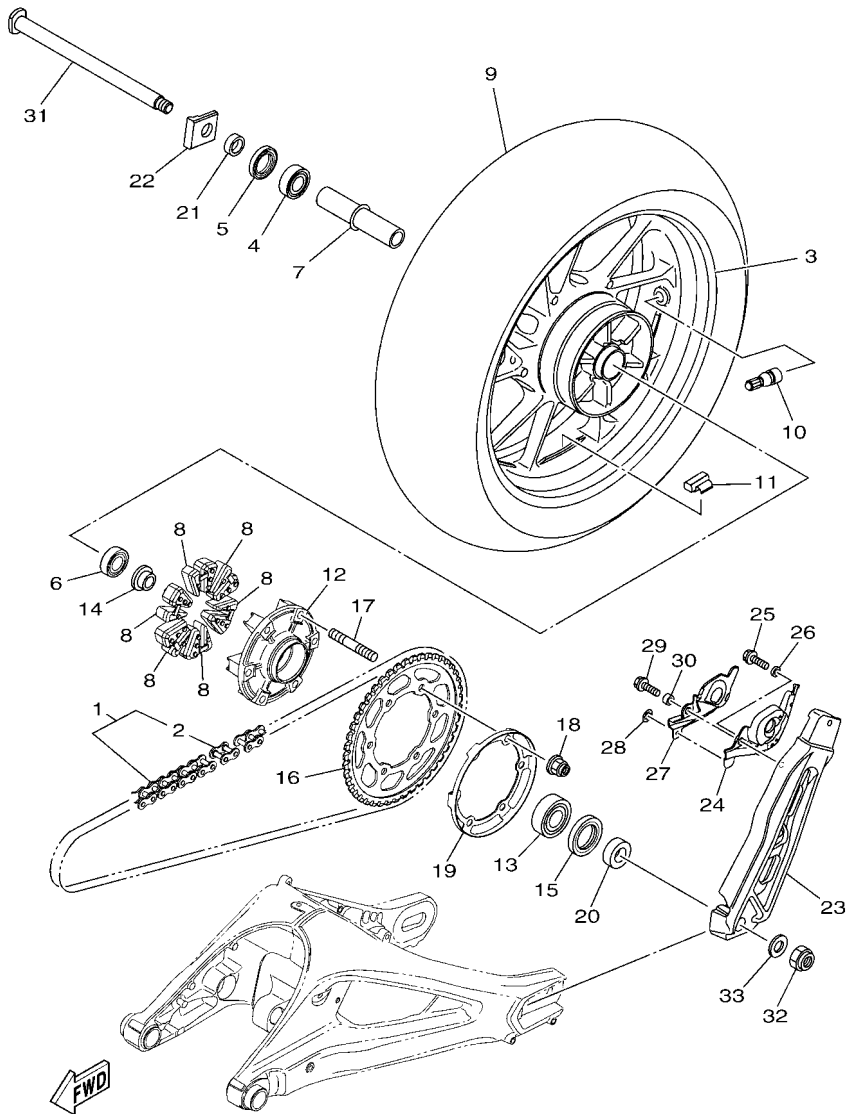

BS21300-S310

FIG. 31 REAR WHEEL

| REF. NO. | PART NO. | DESCRIPTION | BS2G | | | | REMARKS |
|----------|-----------------|-------------------------------|------|--|--|--|------------------|
| 1 | 94582-31110 | CHAIN (DID 525V10-110LL) | 1 | | | | |
| 2 | 94682-31031 | .JOINT, CHAIN (DID 525V10-ZJ) | 1 | | | | |
| 3 | 2DR-25338-00-P0 | CAST WHEEL, REAR | 1 | | | | DPBM15 FOR DPBMC |
| | 2DR-25338-00-P6 | CAST WHEEL, REAR | 1 | | | | VYRS6 FOR MLNM4 |
| | 2DR-25338-00-98 | CAST WHEEL, REAR | 1 | | | | LGB FOR MDNM6 |
| 4 | 93306-20480 | BEARING | 1 | | | | |
| 5 | 93102-28022 | OIL SEAL | 1 | | | | |
| 6 | 93306-00416 | BEARING | 1 | | | | |
| 7 | 2PP-25317-00 | SPACER, BEARING | 1 | | | | |
| 8 | 1RC-25364-00 | DAMPER | 6 | | | | |
| 9 | 94118-17077 | TIRE (180/55ZR17M/C 73W D214) | 1 | | | | UR DUNLOP |
| | 94118-17078 | TIRE (180/55ZR17M/C 73W S20R) | 1 | | | | UR BRIDGESTONE |
| 10 | 93900-00030 | VALVE, RIM (TR412) | 1 | | | | TAIHEIYO |
| 11 | 5MT-25398-00 | BALANCER, WHEEL (10G) | 1 | | | | UR |
| | 5MT-25398-10 | BALANCER, WHEEL (20G) | 1 | | | | UR |
| | 5MT-25398-20 | BALANCER, WHEEL (30G) | 1 | | | | UR |
| 12 | 5JJ-25366-00 | CLUTCH, HUB | 1 | | | | |
| 13 | 93306-205B5 | BEARING | 1 | | | | |
| 14 | 1RC-25383-00 | COLLAR, WHEEL | 1 | | | | |
| 15 | 93106-40013 | OIL SEAL | 1 | | | | |
| 16 | BS2-25445-00 | SPROCKET, DRIVEN (45T) | 1 | | | | |
| 17 | 90116-10048 | BOLT, STUD | 6 | | | | |
| 18 | 95602-10200 | NUT, S/L FLANGE | 6 | | | | |
| 19 | BS2-2537W-00 | BRACKET 1 | 1 | | | | |
| 20 | 90387-20036 | COLLAR | 1 | | | | |
| 21 | 90387-20035 | COLLAR | 1 | | | | |
| 22 | 1RC-25389-00 | PULLER, CHAIN 2 | 1 | | | | |

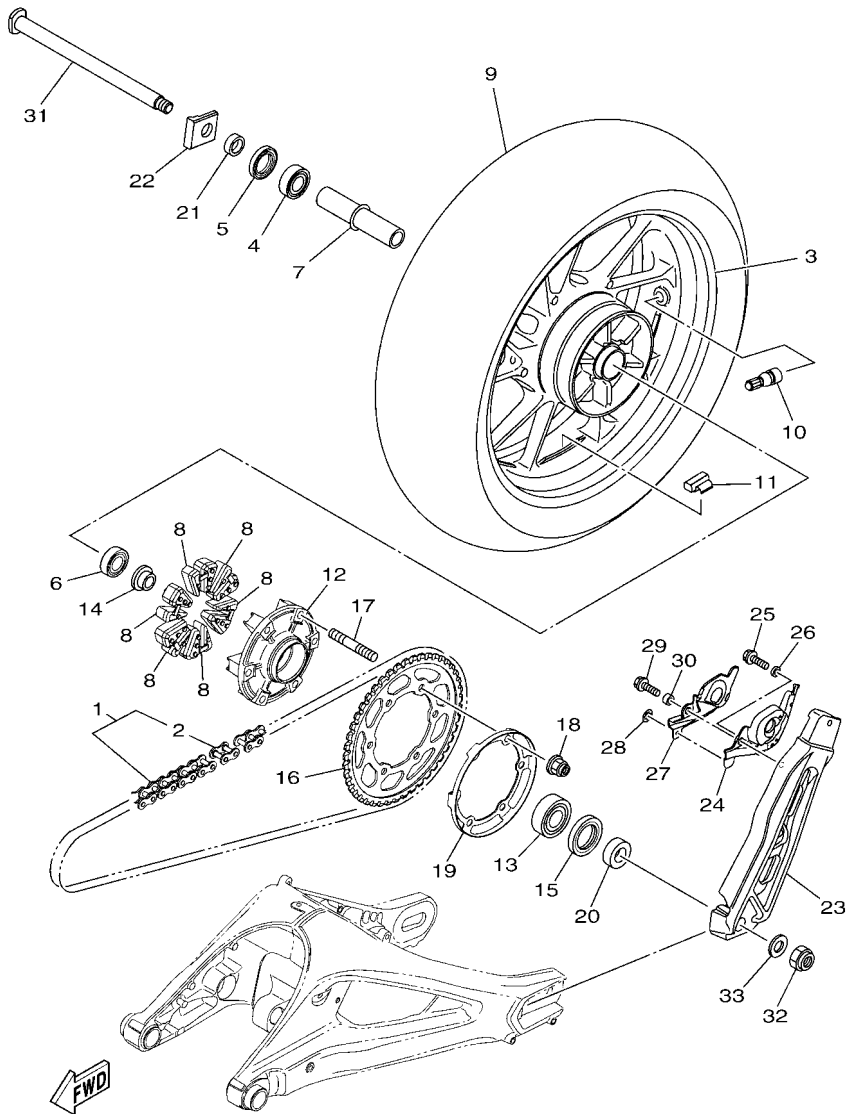

BS21300-S310

FIG. 31 REAR WHEEL

| REF. NO. | PART NO. | DESCRIPTION | BS2G | | | | REMARKS |
|----------|--------------|--------------------------|------|--|--|--|---------|
| 23 | BS2-25389-00 | PULLER, CHAIN 2 | 1 | | | | |
| 24 | BS2-25715-00 | COVER 1 | 1 | | | | |
| 25 | 95D37-06014 | BOLT, FLANGE DEEP RECESS | 1 | | | | |
| 26 | 90387-060U2 | COLLAR | 1 | | | | |
| 27 | BS2-25716-00 | COVER 2 | 1 | | | | |
| 28 | 90183-05M02 | NUT, SPRING | 1 | | | | |
| 29 | 95D37-06014 | BOLT, FLANGE DEEP RECESS | 1 | | | | |
| 30 | 90387-06207 | COLLAR | 1 | | | | |
| 31 | BS2-25381-00 | AXLE, WHEEL | 1 | | | | |
| 32 | 90185-18009 | NUT, SELF-LOCKING | 1 | | | | |
| 33 | 90201-18021 | WASHER, PLATE | 1 | | | | |

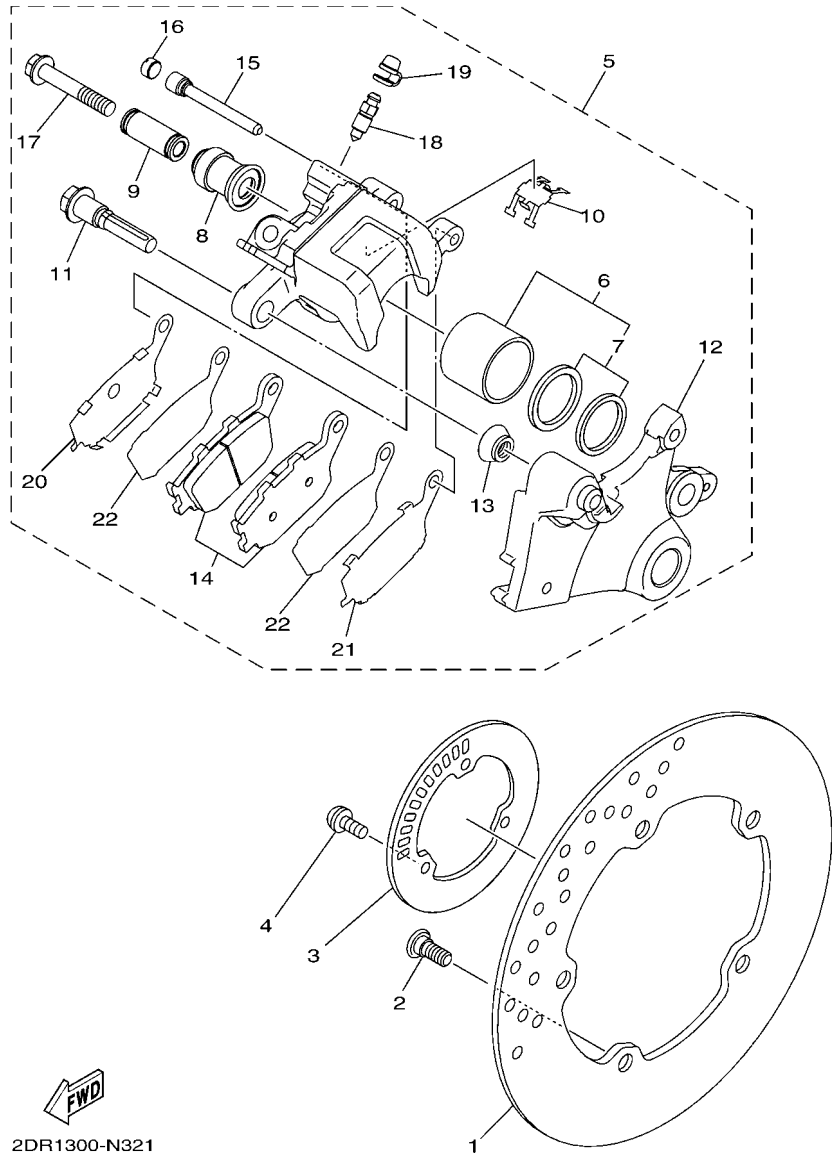

2DR1300-N321

FIG. 32 REAR BRAKE CALIPER

| REF. NO. | PART NO. | DESCRIPTION | BS2G | | | | REMARKS |
|----------|--------------|-----------------------|------|--|--|--|---------|
| 1 | 1RC-2582W-00 | DISK, REAR BRAKE 2 | 1 | | | | |
| 2 | 90109-08045 | BOLT | 5 | | | | |
| 3 | 2DR-2517G-00 | ROTOR, SENSOR | 1 | | | | |
| 4 | 90149-05029 | SCREW | 3 | | | | |
| 5 | 2DR-2580W-00 | CALIPER ASSY, REAR 2 | 1 | | | | |
| 6 | 5SL-25802-00 | .PISTON ASSY, CALIPER | 1 | | | | |
| 7 | 5SL-25803-00 | ..CALIPER SEAL KIT | 1 | | | | |
| 8 | 5SL-25917-00 | .BOOT, CALIPER | 1 | | | | |
| 9 | 5SL-25838-00 | .SLEEVE, CALIPER | 1 | | | | |
| 10 | 5SL-25919-00 | .SUPPORT, PAD | 1 | | | | |
| 11 | 5SL-25914-00 | .PIN, SLIDE | 1 | | | | |
| 12 | 2DR-25921-50 | .BRACKET, SUPPORT | 1 | | | | |
| 13 | 3JD-25917-00 | .BOOT, CALIPER | 1 | | | | |
| 14 | 5VX-25806-00 | .BRAKE PAD KIT 2 | 1 | | | | |
| 15 | 8CR-25924-00 | .PIN, PAD | 1 | | | | |
| 16 | 5DH-25916-00 | .PLUG | 1 | | | | |
| 17 | 1RC-25926-00 | .BOLT | 1 | | | | |
| 18 | 8CR-25824-00 | .SCREW, BLEED | 1 | | | | |
| 19 | 1UY-25825-51 | .CAP | 1 | | | | |
| 20 | 5SL-25827-00 | .SHIM, CALIPER | 1 | | | | |
| 21 | 5SL-25827-10 | .SHIM, CALIPER | 1 | | | | |
| 22 | 5SL-25828-01 | .SHIM, CALIPER | 2 | | | | |

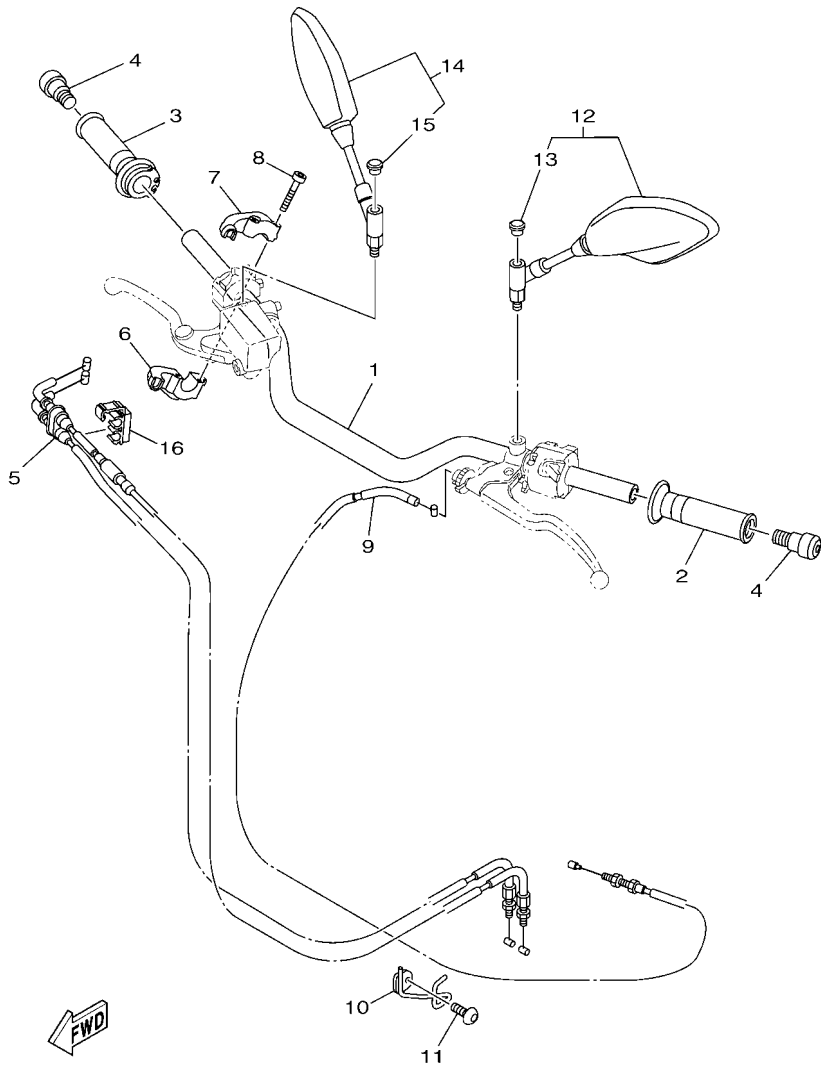

BS23110-S330

FIG. 33 STEERING HANDLE & CABLE

| REF. NO. | PART NO. | DESCRIPTION | BS2G | | | | REMARKS |
|----------|--------------|-------------------------------|------|--|--|--|---------|
| 1 | 1RC-26111-00 | HANDLEBAR | 1 | | | | |
| 2 | 4YR-26241-02 | GRIP (LEFT) | 1 | | | | |
| 3 | 4YR-26240-02 | GRIP ASSY | 1 | | | | |
| 4 | 5GJ-26246-00 | END, GRIP | 2 | | | | |
| 5 | 1RC-26302-00 | THROTTLE CABLE ASSY | 1 | | | | |
| 6 | 4KG-26281-00 | CAP GRIP | 1 | | | | |
| 7 | 3XW-26282-01 | CAP GRIP | 1 | | | | |
| 8 | 91317-05035 | BOLT,HEX.SOCKET HEAD | 2 | | | | |
| 9 | 1RC-26335-01 | CABLE, CLUTCH | 1 | | | | |
| 10 | BS2-23857-00 | HOLDER | 1 | | | | |
| 11 | 92017-06010 | BOLT, BUTTON HEAD | 1 | | | | |
| 12 | 1RC-26280-00 | REAR VIEW MIRROR ASSY (LEFT) | 1 | | | | |
| 13 | 23P-26133-00 | .CAP | 1 | | | | |
| 14 | 1RC-26290-00 | REAR VIEW MIRROR ASSY (RIGHT) | 1 | | | | |
| 15 | 23P-26133-00 | .CAP | 1 | | | | |
| 16 | 39P-2627E-00 | CLAMP, WIRE | 1 | | | | |

FIG. 34 FRONT MASTER CYLINDER

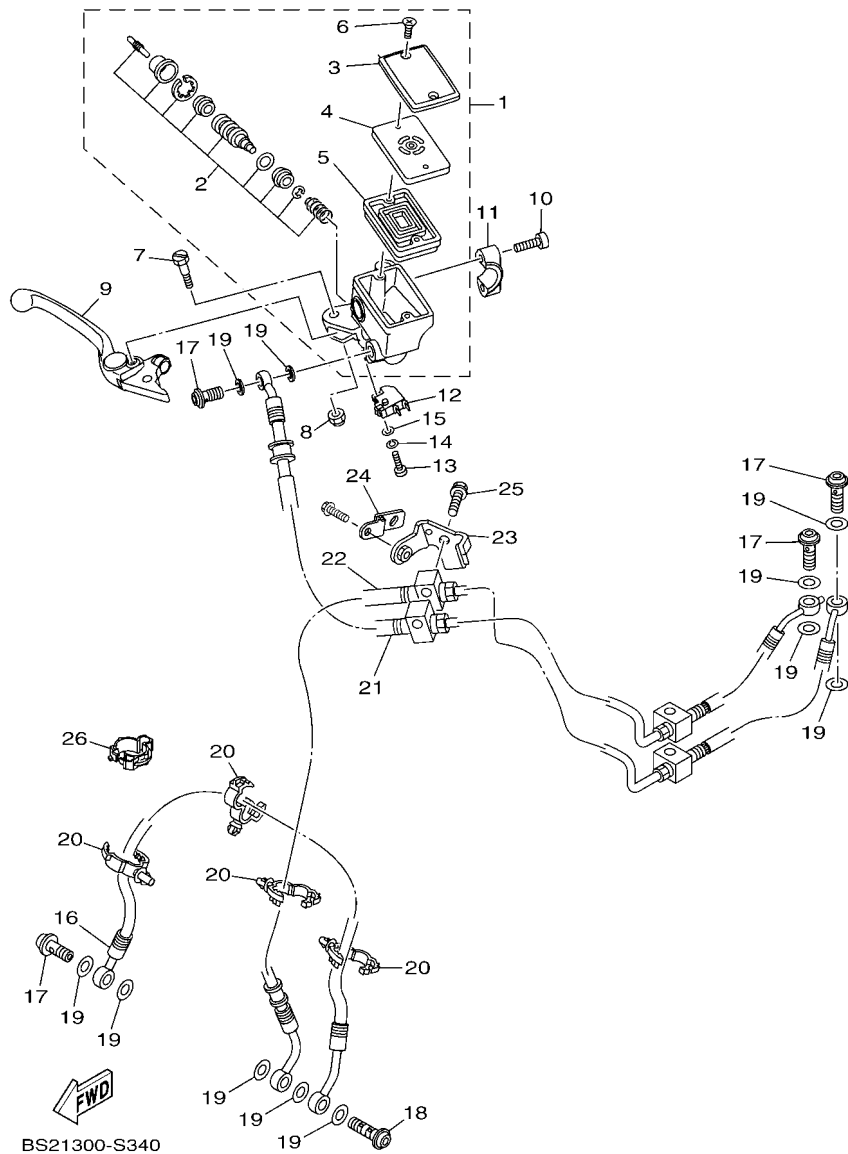

| REF. NO. | PART NO. | DESCRIPTION | BS2G | | | | REMARKS |
|----------|--------------|----------------------------|------|--|--|--|---------|
| 1 | 2DR-2580A-00 | MASTER CYLINDER SUB ASSY 2 | 1 | | | | |
| 2 | 1MC-25807-00 | .CYLINDER KIT, MASTER | 1 | | | | |
| 3 | 5VS-25852-00 | .CAP, RESERVOIR | 1 | | | | |
| 4 | 5VS-25855-00 | .BUSH,DIAPHRAGM | 1 | | | | |
| 5 | 20S-25854-00 | .DIAPHRAGM, RESERVOIR | 1 | | | | |
| 6 | 5VS-2589H-00 | .SCREW | 2 | | | | |
| 7 | 5VS-2589F-00 | BOLT, LEVER | 1 | | | | |
| 8 | 95617-06100 | NUT, SELF-LOCKING | 1 | | | | |
| 9 | 5VS-83922-00 | LEVER 2 | 1 | | | | |
| 10 | 5VS-26332-00 | BOLT | 2 | | | | |
| 11 | 5VS-25867-00 | BRACKET, MASTER CYLINDER | 1 | | | | |
| 12 | 1HP-83980-01 | FRONT STOP SWITCH ASSY | 1 | | | | |
| 13 | 98502-04012 | SCREW, PAN HEAD | 1 | | | | |
| 14 | 92902-04100 | WASHER, SPRING | 1 | | | | |
| 15 | 92902-04600 | WASHER, PLATE | 1 | | | | |
| 16 | 2DR-25872-00 | HOSE, BRAKE 1 | 1 | | | | |
| 17 | 90401-10172 | BOLT, UNION | 4 | | | | |
| 18 | 90401-10042 | BOLT, UNION | 1 | | | | |
| 19 | 90430-10005 | GASKET | 11 | | | | |
| 20 | 90464-18002 | CLAMP | 4 | | | | |
| 21 | B6C-2584A-00 | BRAKE HOSE ASSY | 1 | | | | |
| 22 | 2DR-2584B-00 | HOSE, BRAKE | 1 | | | | |
| 23 | 2DR-85132-00 | BRACKET, REFLECTOR 1 | 1 | | | | |
| 24 | B90-2612E-00 | BRACKET | 1 | | | | |
| 25 | 90105-06192 | BOLT, FLANGE | 1 | | | | |
| 26 | 90464-14013 | CLAMP | 1 | | | | |

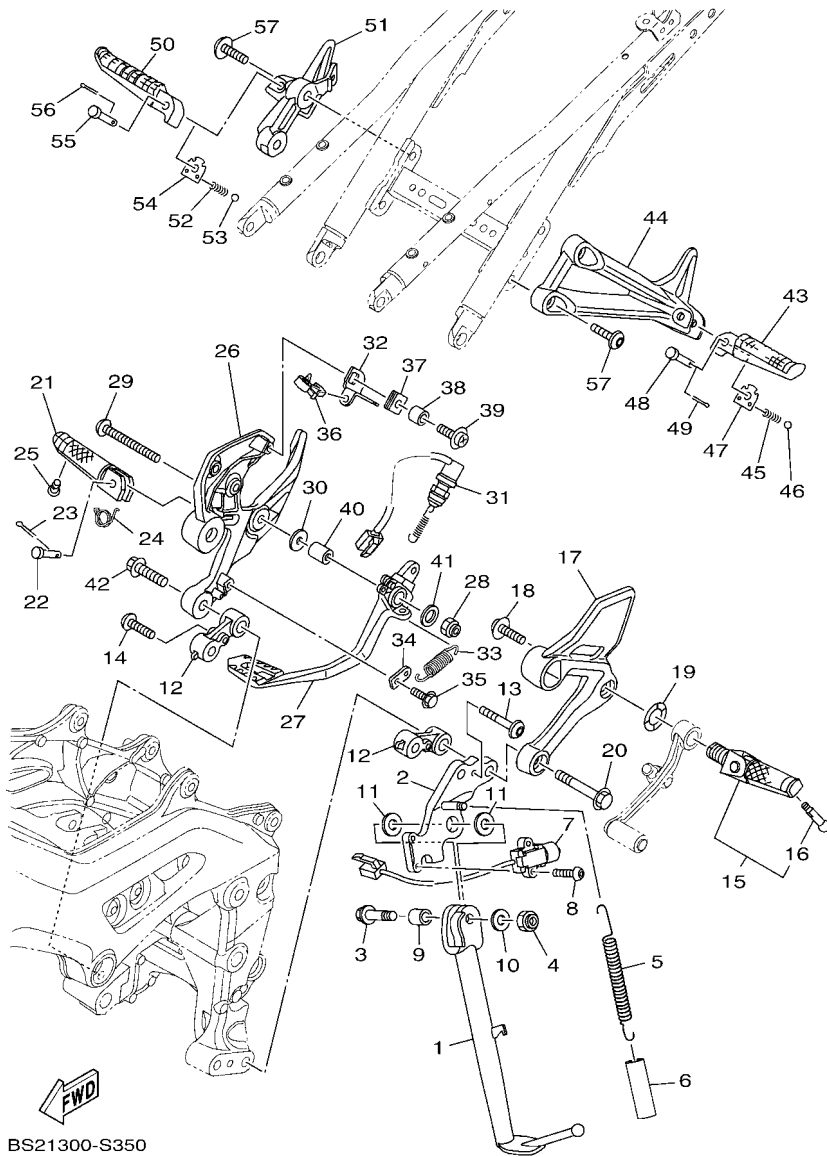

BS21300-S350

FIG. 35 STAND & FOOTREST

| REF. NO. | PART NO. | DESCRIPTION | BS2G | | | | REMARKS |
|----------|--------------|----------------------------|------|--|--|--|---------|
| 1 | 1RC-27311-00 | STAND, SIDE | 1 | | | | |
| 2 | 1RC-27321-00 | BRACKET, SIDE STAND | 1 | | | | |
| 3 | 90105-10188 | BOLT, FLANGE | 1 | | | | |
| 4 | 95612-10100 | NUT, U | 1 | | | | |
| 5 | 90506-20032 | SPRING, TENSION | 1 | | | | |
| 6 | 90445-197J2 | HOSE (L60) | 1 | | | | |
| 7 | 1RC-82566-50 | SWITCH, SIDE STAND | 1 | | | | |
| 8 | 90111-05036 | BOLT,HEX. SOCKET BUTTON | 2 | | | | |
| 9 | 90387-10050 | COLLAR | 1 | | | | |
| 10 | 90201-10035 | WASHER, PLATE | 1 | | | | |
| 11 | 90201-17018 | WASHER, PLATE | 2 | | | | |
| 12 | 1RC-274A3-00 | BRACKET, ADAPTER 1 | 2 | | | | |
| 13 | 92012-06040 | BOLT, BUTTON HEAD | 1 | | | | |
| 14 | 92012-06030 | BOLT, BUTTON HEAD | 1 | | | | |
| 15 | 1RC-27410-00 | FRONT FOOTREST ASSY (LEFT) | 1 | | | | |
| 16 | 90109-08231 | .BOLT | 1 | | | | |
| 17 | 1RC-27442-00 | BRACKET 2 | 1 | | | | |
| 18 | 90111-10039 | BOLT,HEX. SOCKET BUTTON | 1 | | | | |
| 19 | 90206-17084 | WASHER, WAVE | 1 | | | | |
| 20 | 90105-10435 | BOLT, FLANGE | 1 | | | | |
| 21 | 3XV-27461-02 | FOOTREST | 1 | | | | |
| 22 | 91701-08040 | PIN | 1 | | | | |
| 23 | 91402-25015 | PIN, COTTER | 1 | | | | |
| 24 | 90508-20572 | SPRING, TORSION | 1 | | | | |
| 25 | 90109-08231 | BOLT | 1 | | | | |
| 26 | BS2-27443-00 | BRACKET 3 | 1 | | | | |
| 27 | 1RC-27200-00 | PEDAL, BRAKE | 1 | | | | |

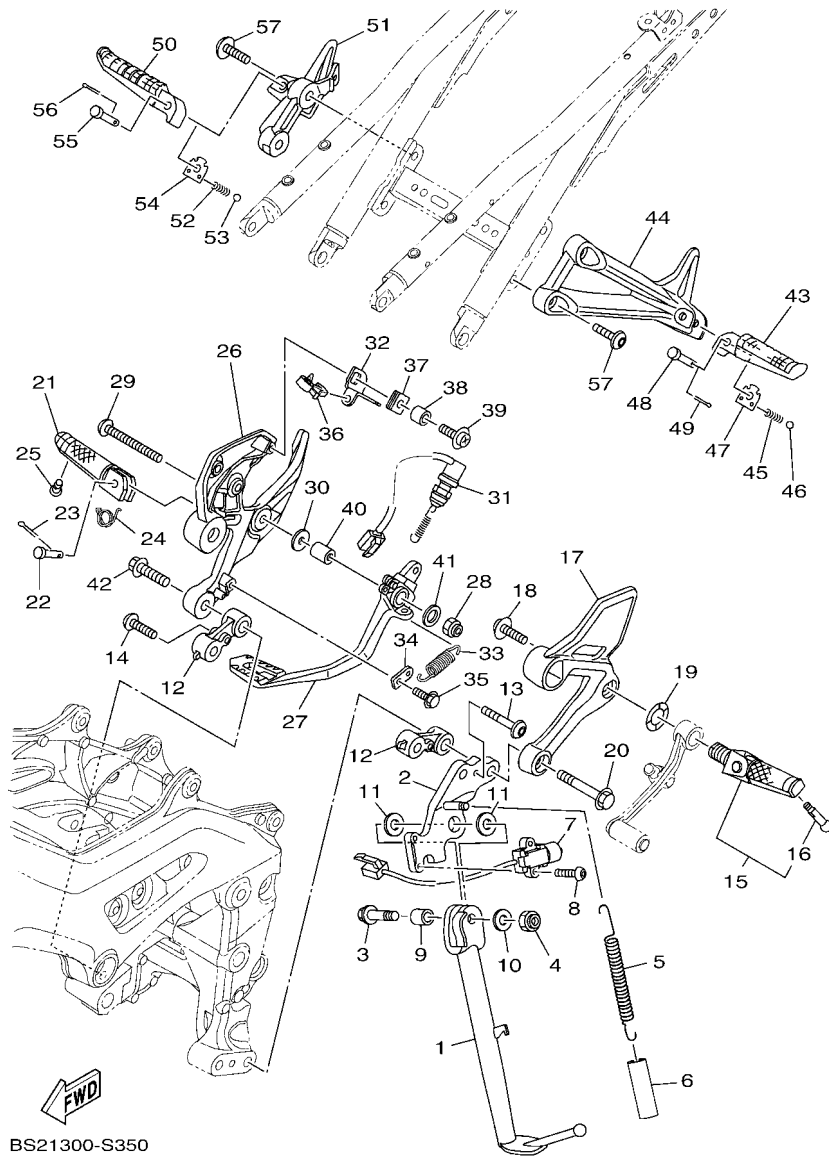

BS21300-S350

FIG. 35 STAND & FOOTREST

| REF. NO. | PART NO. | DESCRIPTION | BS2G | REMARKS |
|----------|--------------|--------------------------|------|---------|
| 28 | 90185-08089 | NUT, SELF-LOCKING | 1 | |
| 29 | 90111-08005 | BOLT, HEX. SOCKET BUTTON | 1 | |
| 30 | 90201-08103 | WASHER, PLATE | 1 | |
| 31 | B90-82530-00 | STOP SWITCH ASSY | 1 | |
| 32 | 1RC-2144G-00 | STAY, STOP SWITCH | 1 | |
| 33 | 90506-23008 | SPRING, TENSION | 1 | |
| 34 | 1RC-27432-00 | BRACKET 1 | 1 | |
| 35 | 95D02-06010 | BOLT, FLANGE DEEP RECESS | 1 | |
| 36 | 90464-15157 | CLAMP | 1 | |
| 37 | 90480-12607 | GROMMET | 1 | |
| 38 | 90387-06M16 | COLLAR | 1 | |
| 39 | 90159-06150 | SCREW, WITH WASHER | 1 | |
| 40 | 90387-08102 | COLLAR | 1 | |
| 41 | 90201-08048 | WASHER, PLATE | 1 | |
| 42 | 90105-10246 | BOLT, FLANGE | 1 | |
| 43 | 3VR-27431-02 | FOOTREST, REAR 1 | 1 | |
| 44 | 1RC-2741L-01 | BRACKET 4 | 1 | |
| 45 | 90501-12743 | SPRING, COMPRESSION | 1 | |
| 46 | 93501-04011 | BALL | 1 | |
| 47 | 5VX-27437-00 | WASHER, SPECIAL | 1 | |
| 48 | 91702-08040 | PIN, CLEVIS | 1 | |
| 49 | 91401-25015 | PIN, COTTER | 1 | |
| 50 | 3VR-27441-02 | FOOTREST, REAR 2 | 1 | |
| 51 | 1RC-2742L-01 | BRACKET 5 | 1 | |
| 52 | 90501-12743 | SPRING, COMPRESSION | 1 | |
| 53 | 93501-04011 | BALL | 1 | |
| 54 | 5VX-27437-00 | WASHER, SPECIAL | 1 | |

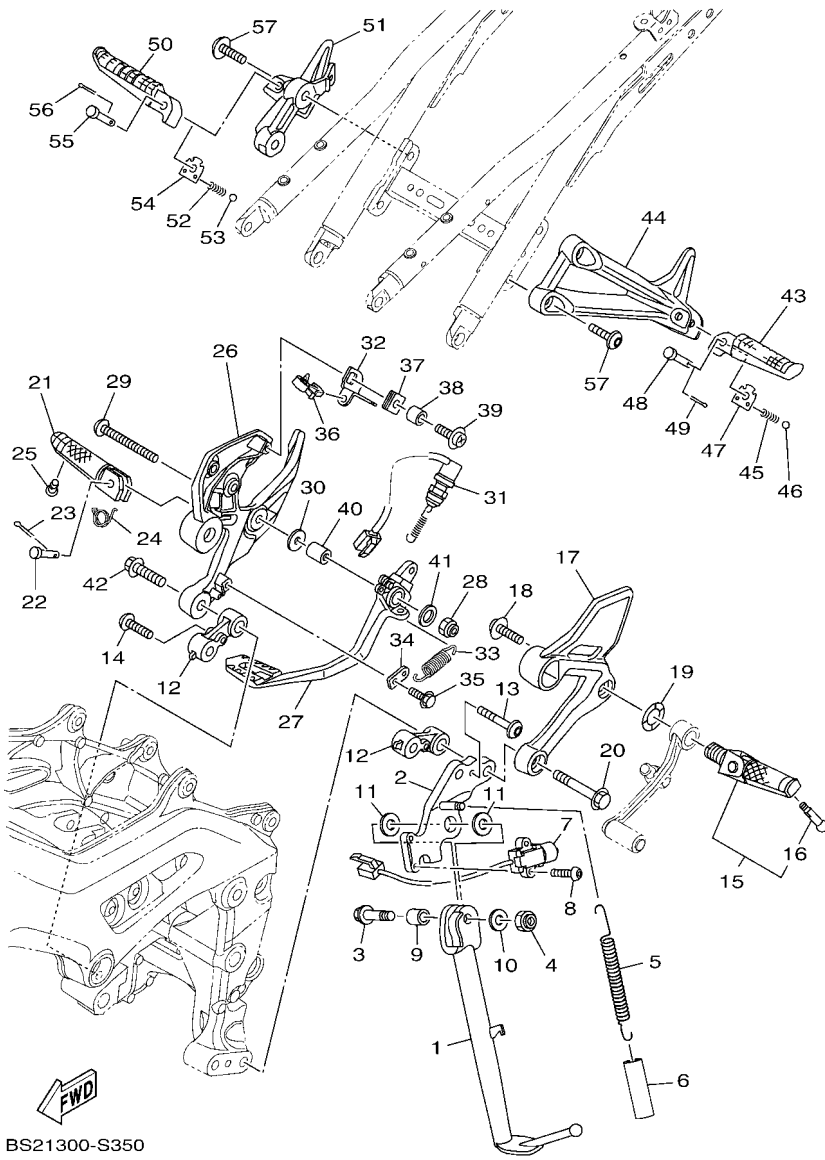

BS21300-S350

FIG. 35 STAND & FOOTREST

| REF. NO. | PART NO. | DESCRIPTION | BS2G | | | | | REMARKS |
|----------|-------------|-------------|------|--|--|--|--|---------|
| 55 | 91702-08040 | PIN, CLEVIS | 1 | | | | | |
| 56 | 91401-25015 | PIN, COTTER | 1 | | | | | |
| 57 | 90149-08230 | SCREW | 4 | | | | | |
| <hr/> | | | | | | | | |
| <hr/> | | | | | | | | |
| <hr/> | | | | | | | | |
| <hr/> | | | | | | | | |
| <hr/> | | | | | | | | |
| <hr/> | | | | | | | | |
| <hr/> | | | | | | | | |

FIG. 36 REAR MASTER CYLINDER

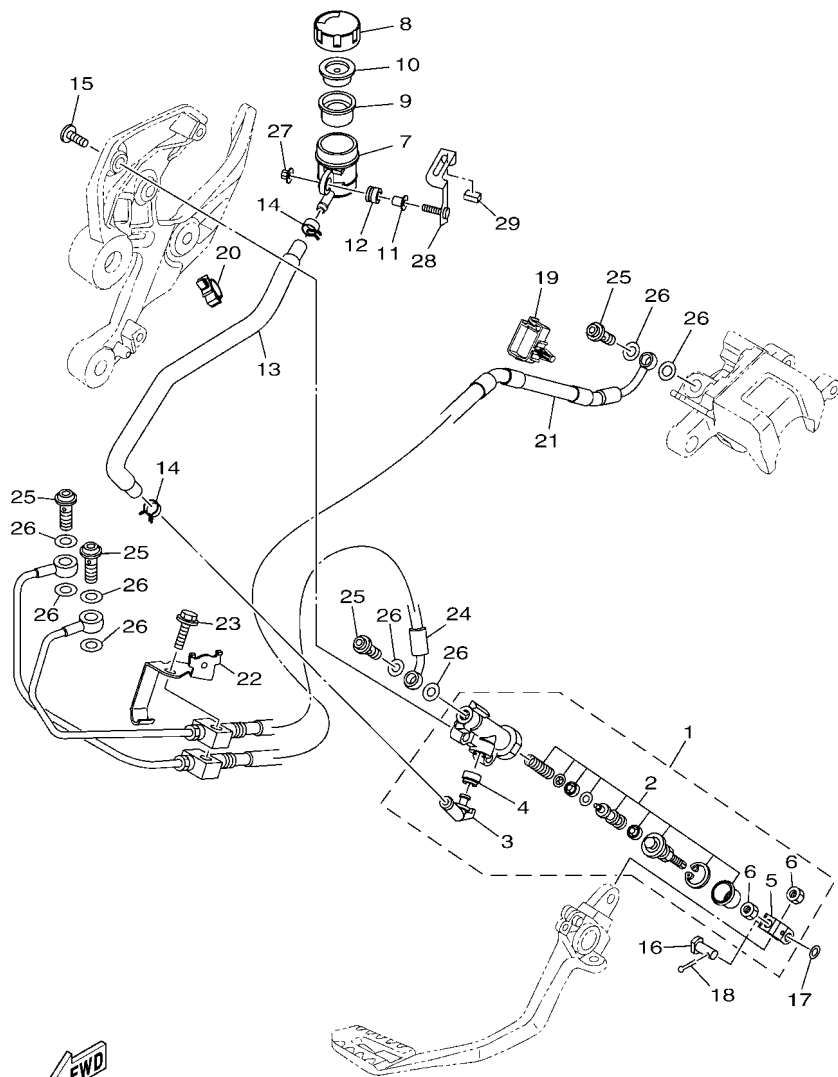

BS21300-S360

| REF. NO. | PART NO. | DESCRIPTION | BS2G | | | | REMARKS |
|----------|--------------|---------------------------|------|--|--|--|---------|
| 1 | 56P-2583V-00 | RR. MASTER CYLINDER ASSY. | 1 | | | | |
| 2 | 56P-25808-50 | .CYLINDER KIT, MASTER | 1 | | | | |
| 3 | 2D1-2582A-00 | .JOINT | 1 | | | | |
| 4 | 4BP-2585F-01 | .O-RING | 1 | | | | |
| 5 | 4BP-27222-02 | .JOINT | 1 | | | | |
| 6 | 90170-08010 | .NUT | 2 | | | | |
| 7 | 14B-25894-00 | TANK, RESERVOIR | 1 | | | | |
| 8 | 2C0-25852-00 | CAP, RESERVOIR | 1 | | | | |
| 9 | 2VN-25854-00 | DIAPHRAGM, RESERVOIR | 1 | | | | |
| 10 | 2VN-25855-00 | BUSH,DIAPHRAGM | 1 | | | | |
| 11 | 90387-05028 | COLLAR | 1 | | | | |
| 12 | 2C0-26326-00 | GROMMET | 1 | | | | |
| 13 | 1RC-25895-00 | HOSE, RESERVOIR | 1 | | | | |
| 14 | 90467-120A3 | CLIP | 2 | | | | |
| 15 | 90111-08038 | BOLT,HEX. SOCKET BUTTON | 2 | | | | |
| 16 | 90240-08005 | PIN, CLEVIS | 1 | | | | |
| 17 | 90201-08066 | WASHER, PLATE | 1 | | | | |
| 18 | 91401-20012 | PIN, COTTER | 1 | | | | |
| 19 | 90464-20023 | CLAMP | 1 | | | | |
| 20 | 90464-18007 | CLAMP | 1 | | | | |
| 21 | 2DR-2581K-00 | HOSE, BRAKE 5 | 1 | | | | |
| 22 | 2DR-85142-00 | BRACKET, REFLECTOR 2 | 1 | | | | |
| 23 | 90105-06192 | BOLT, FLANGE | 1 | | | | |
| 24 | 2DR-2581J-00 | HOSE, BRAKE 4 | 1 | | | | |
| 25 | 90401-10172 | BOLT, UNION | 4 | | | | |
| 26 | 90430-10005 | GASKET | 8 | | | | |
| 27 | 95707-05500 | NUT, FLANGE | 1 | | | | |

FIG. 36 REAR MASTER CYLINDER

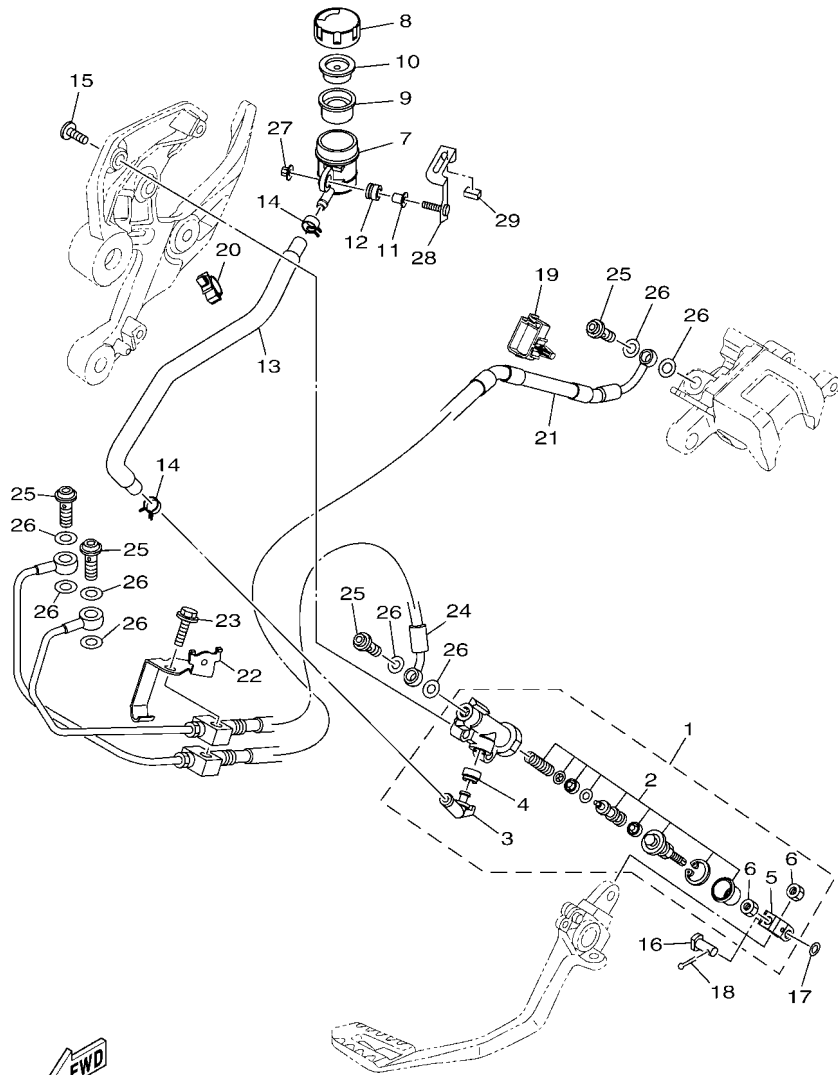

BS21300-S360

| REF. NO. | PART NO. | DESCRIPTION | BS2G | | | | REMARKS |
|----------|--------------|----------------------|------|--|--|--|---------|
| 28 | 1RC-2582E-00 | HOLDER, RESERVE TANK | 1 | | | | |
| 29 | 90520-02005 | DAMPER, PLATE | 1 | | | | |
| | | | | | | | |
| | | | | | | | |
| | | | | | | | |
| | | | | | | | |
| | | | | | | | |
| | | | | | | | |
| | | | | | | | |
| | | | | | | | |
| | | | | | | | |
| | | | | | | | |

FIG. 37 GENERATOR

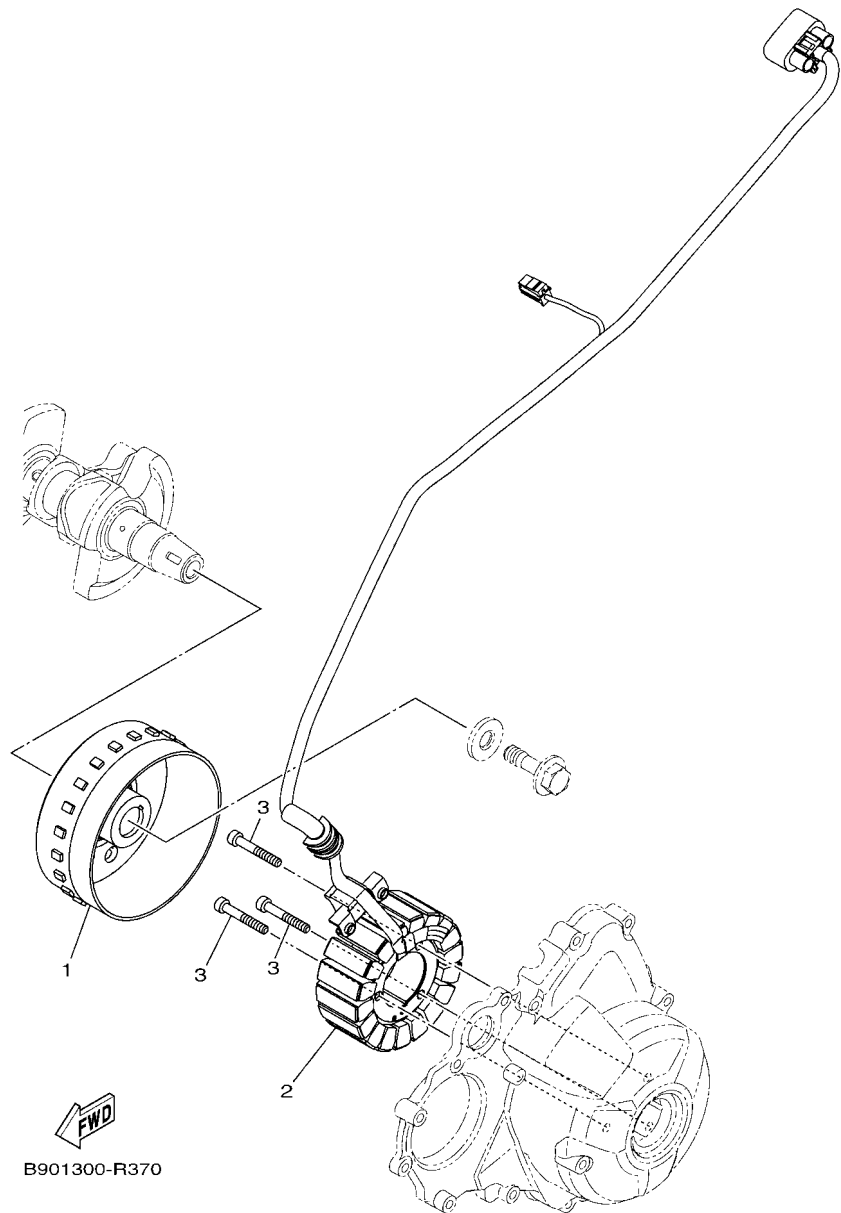

B901300-R370

| REF. NO. | PART NO. | DESCRIPTION | BS2G | | | | REMARKS |
|----------|--------------|---------------------------|------|--|--|--|---------|
| 1 | 1RC-81450-00 | ROTOR ASSY | 1 | | | | |
| 2 | 1RC-81410-00 | STATOR ASSY | 1 | | | | |
| 3 | 90110-06223 | BOLT, HEXAGON SOCKET HEAD | 3 | | | | |
| ----- | | | | | | | |
| ----- | | | | | | | |
| ----- | | | | | | | |
| ----- | | | | | | | |
| ----- | | | | | | | |
| ----- | | | | | | | |
| ----- | | | | | | | |
| ----- | | | | | | | |
| ----- | | | | | | | |
| ----- | | | | | | | |
| ----- | | | | | | | |

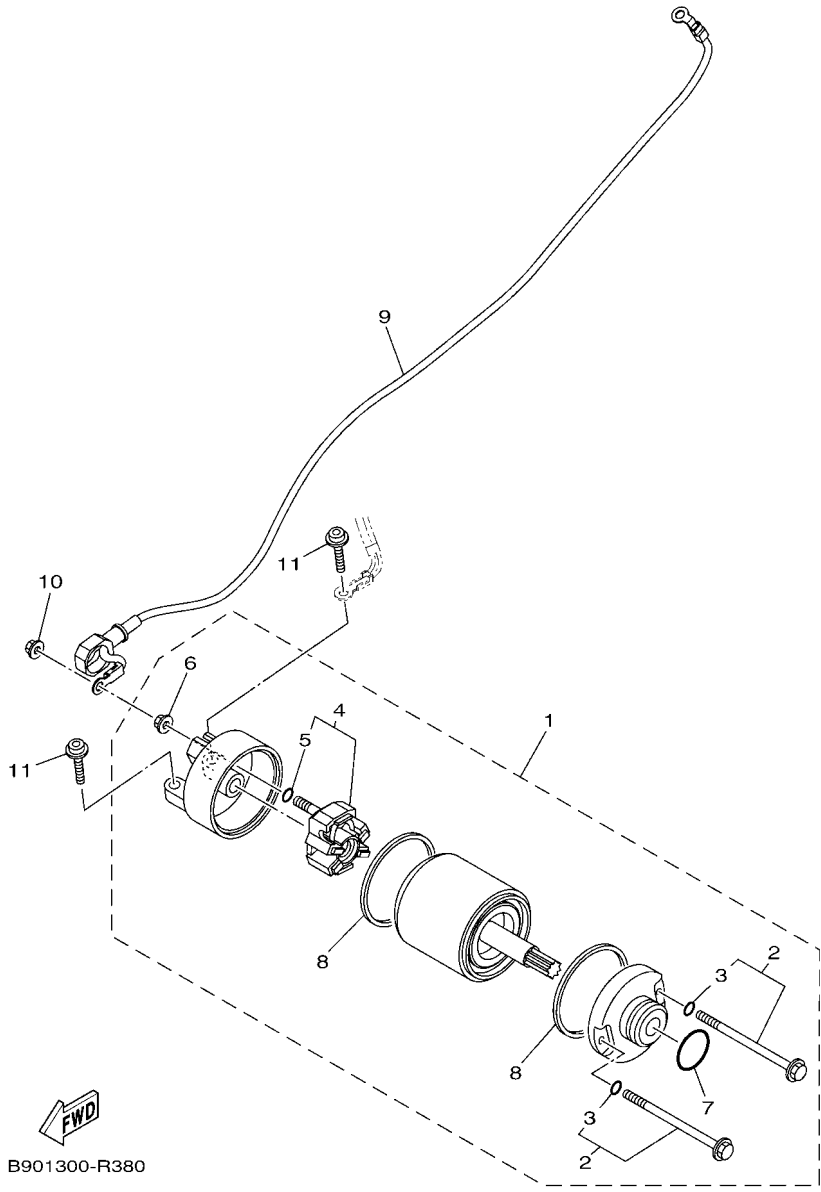

B901300-R380

FIG. 38 STARTING MOTOR

| REF. NO. | PART NO. | DESCRIPTION | BS2G | | | | REMARKS |
|----------|--------------|---------------------------|------|--|--|--|---------|
| 1 | 1RC-81890-00 | MOTOR ASSY | 1 | | | | |
| 2 | 28P-81826-00 | .BOLT | 2 | | | | |
| 3 | 3TB-81847-00 | ..O-RING | 1 | | | | |
| 4 | 4B5-81840-00 | .BRUSH HOLDER ASSY | 1 | | | | |
| 5 | 3TB-81847-00 | ..O-RING | 1 | | | | |
| 6 | 4XV-8182A-00 | .NUT | 1 | | | | |
| 7 | 1FK-81847-00 | .O-RING | 1 | | | | |
| 8 | 11H-81844-00 | .GASKET | 2 | | | | |
| 9 | 1RC-81815-00 | CORD, STARTER MOTOR | 1 | | | | |
| 10 | 4XV-8182A-00 | NUT | 1 | | | | |
| 11 | 90110-06388 | BOLT, HEXAGON SOCKET HEAD | 2 | | | | |

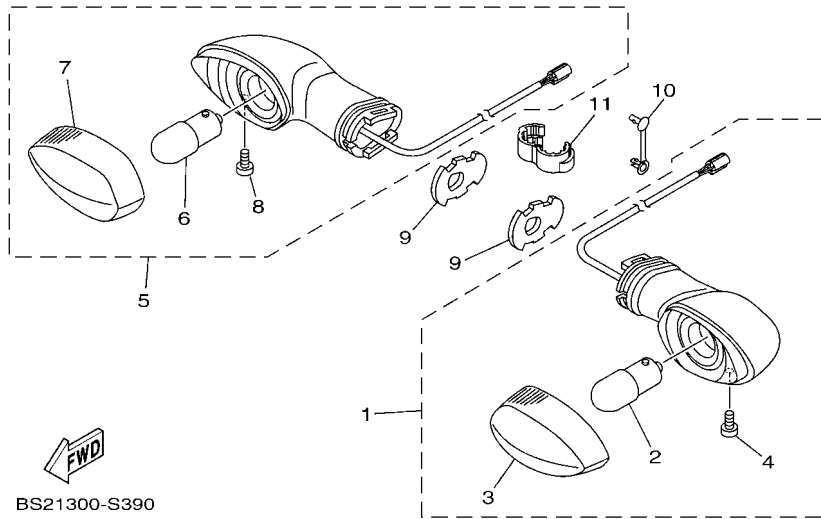
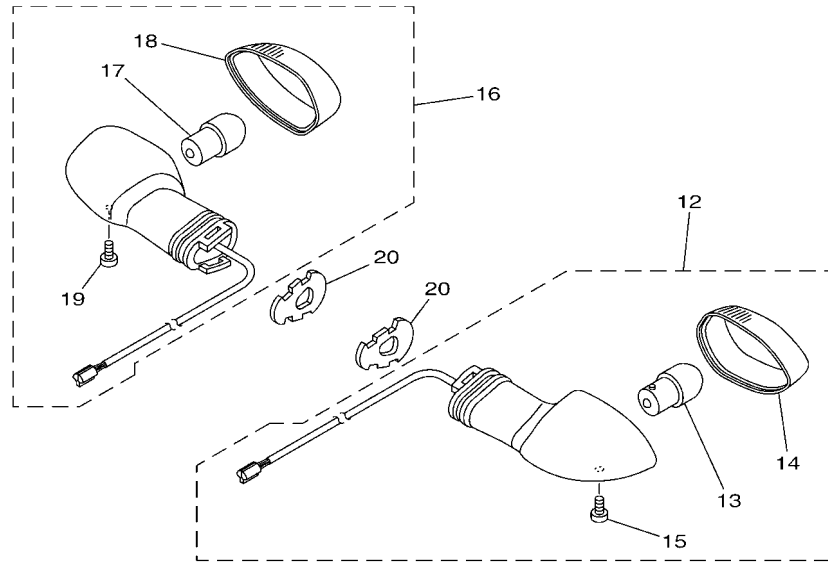

BS21300-S390

FIG. 39 FLASHER LIGHT

| REF. NO. | PART NO. | DESCRIPTION | BS2G | | | | REMARKS |
|----------|--------------|----------------------------|------|--|--|--|---------|
| 1 | BS2-83310-00 | FRONT FLASHER LIGHT ASSY 1 | 1 | | | | |
| 2 | 1KB-83311-00 | .BULB, FLASHER (12V-10W) | 1 | | | | |
| 3 | 1KB-8333A-00 | .LENS COMP 1 | 1 | | | | |
| 4 | 3D9-H3333-10 | .SCREW, LENS FITTING | 1 | | | | |
| 5 | BS2-83320-00 | FRONT FLASHER LIGHT ASSY 2 | 1 | | | | |
| 6 | 1KB-83311-00 | .BULB, FLASHER (12V-10W) | 1 | | | | |
| 7 | 1KB-8334A-00 | .LENS COMP 2 | 1 | | | | |
| 8 | 3D9-H3333-10 | .SCREW, LENS FITTING | 1 | | | | |
| 9 | 3D7-83318-10 | STAY, FLASHER 1 | 2 | | | | |
| 10 | 90464-05003 | CLAMP | 1 | | | | |
| 11 | 90464-13227 | CLAMP | 1 | | | | |
| 12 | BS2-83330-00 | REAR FLASHER LIGHT ASSY 1 | 1 | | | | |
| 13 | 1KB-83311-00 | .BULB, FLASHER (12V-10W) | 1 | | | | |
| 14 | 1KB-8334A-00 | .LENS COMP 2 | 1 | | | | |
| 15 | 3D9-H3333-10 | .SCREW, LENS FITTING | 1 | | | | |
| 16 | BS2-83340-00 | REAR FLASHER LIGHT ASSY 2 | 1 | | | | |
| 17 | 1KB-83311-00 | .BULB, FLASHER (12V-10W) | 1 | | | | |
| 18 | 1KB-8333A-00 | .LENS COMP 1 | 1 | | | | |
| 19 | 3D9-H3333-10 | .SCREW, LENS FITTING | 1 | | | | |
| 20 | 3D7-83318-10 | STAY, FLASHER 1 | 2 | | | | |

FIG. 40 METER

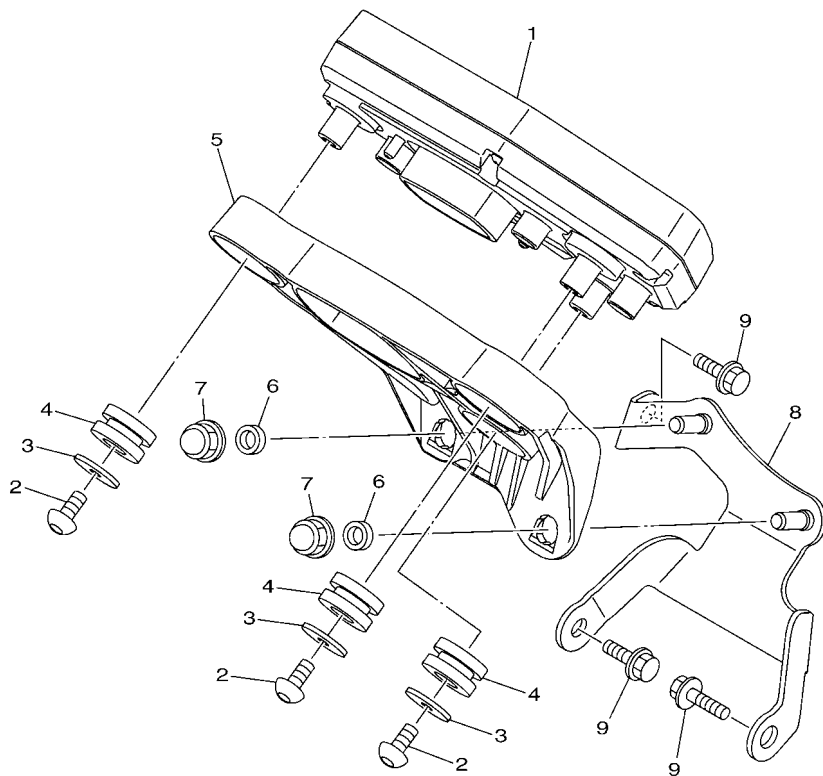

| REF. NO. | PART NO. | DESCRIPTION | BS2G | REMARKS |
|----------|--------------|----------------------|------|-------------------|
| 1 | BS2-83500-00 | METER ASSY (KM/H) | 1 | UR EXCEPT FOR GBR |
| | BS2-83500-10 | METER ASSY (MPH) | 1 | UR FOR GBR |
| 2 | 90160-05017 | SCREW, ROUND TAPPING | 3 | |
| 3 | 90201-05036 | WASHER, PLATE | 3 | |
| 4 | 4XV-83513-00 | DAMPER | 3 | |
| 5 | BS2-83559-00 | COVER, METER | 1 | |
| 6 | 90387-07015 | COLLAR | 2 | |
| 7 | 90176-06009 | NUT, CROWN | 2 | |
| 8 | BS2-83519-00 | BRACKET, METER | 1 | |
| 9 | 95027-06010 | BOLT, FLANGE | 3 | |

BS21300-S400

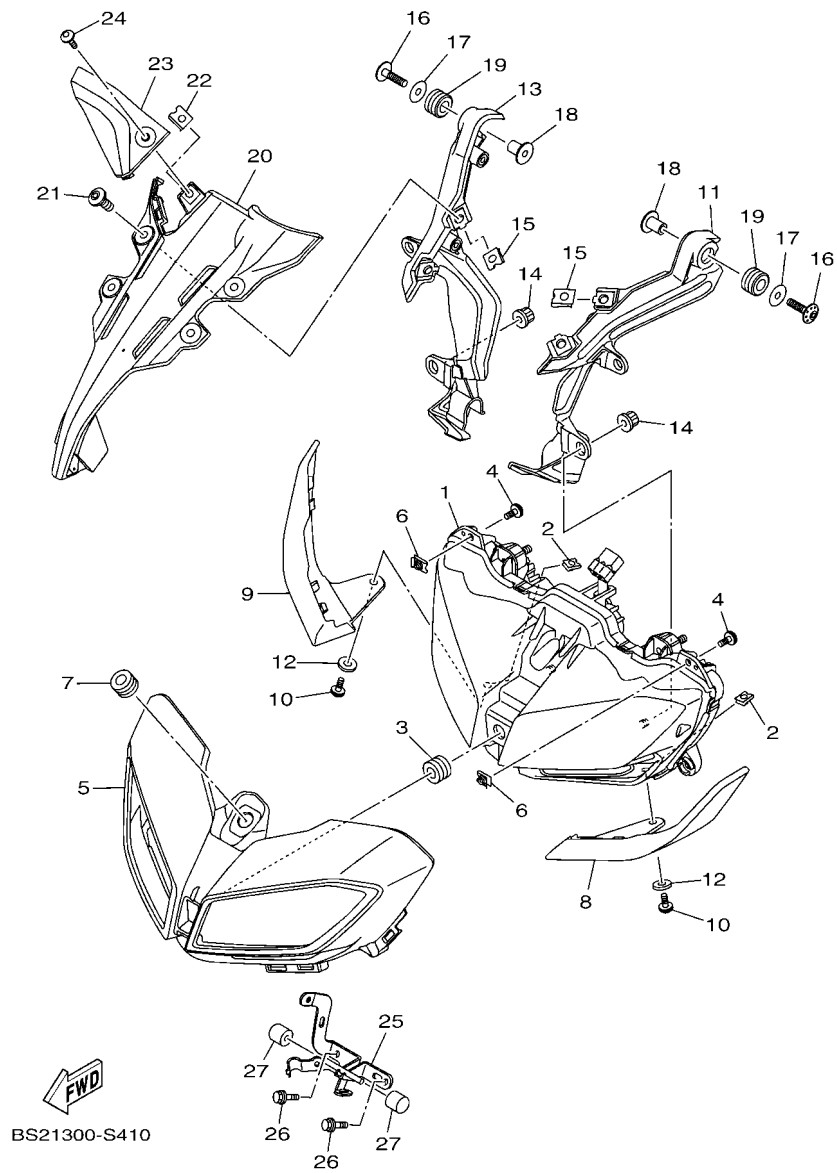
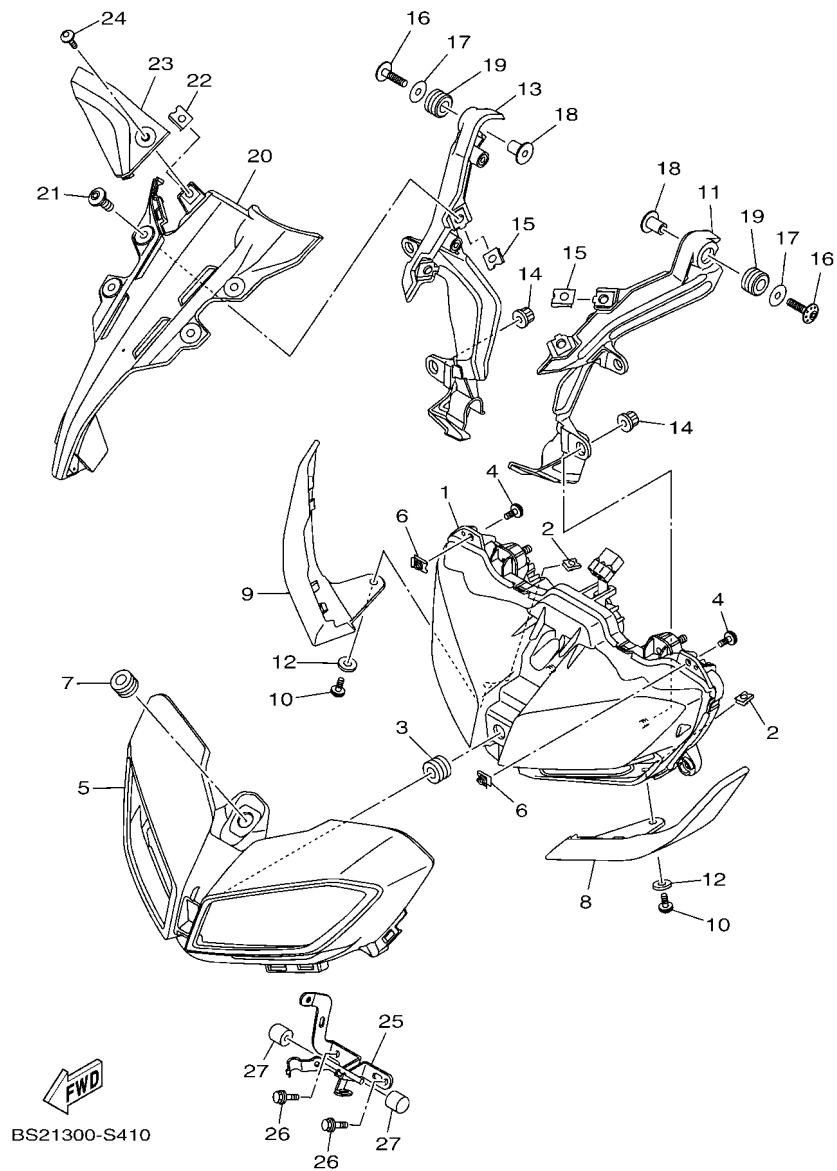

FIG. 41 HEADLIGHT

| REF. NO. | PART NO. | DESCRIPTION | BS2G | REMARKS |
|----------|-----------------|--------------------------|------|--------------|
| 1 | BS2-84300-00 | HEADLIGHT ASSY | 1 | |
| 2 | 90183-05042 | NUT, SPRING | 2 | |
| 3 | 90480-13398 | GROMMET | 1 | |
| 4 | 90167-05080 | SCREW, TAPPING | 4 | |
| 5 | BS2-2838D-00 | COVER, HEADLIGHT 1 | 1 | |
| 6 | 90183-05042 | NUT, SPRING | 2 | |
| 7 | 90480-13398 | GROMMET | 1 | |
| 8 | BS2-2830C-00-P1 | VISOR, SIDE 1 | 1 | UR FOR DPBMC |
| | BS2-2830C-00-P9 | VISOR, SIDE 1 | 1 | UR FOR MLNM4 |
| | BS2-2830C-00-P0 | VISOR, SIDE 1 | 1 | UR FOR MDNM6 |
| 9 | BS2-2830D-00-P1 | VISOR, SIDE 2 | 1 | UR FOR DPBMC |
| | BS2-2830D-00-P9 | VISOR, SIDE 2 | 1 | UR FOR MLNM4 |
| | BS2-2830D-00-P0 | VISOR, SIDE 2 | 1 | UR FOR MDNM6 |
| 10 | 90167-05080 | SCREW, TAPPING | 2 | |
| 11 | BS2-2831V-00 | STAY, HEAD LIGHT 1 | 1 | |
| 12 | 90202-05180 | WASHER, PLATE | 2 | |
| 13 | BS2-2832V-00 | STAY, HEAD LIGHT 2 | 1 | |
| 14 | 90179-06074 | NUT | 4 | |
| 15 | 90183-061A4 | NUT, SPRING | 4 | |
| 16 | 90109-06317 | BOLT | 2 | |
| 17 | 90201-06063 | WASHER, PLATE | 2 | |
| 18 | 90387-06136 | COLLAR | 2 | |
| 19 | 90480-14102 | GROMMET | 2 | |
| 20 | BS2-23391-00 | PANEL, FRONT | 1 | |
| 21 | 90111-06127 | BOLT, HEX. SOCKET BUTTON | 4 | |
| 22 | 90183-05076 | NUT, SPRING | 1 | |
| 23 | BS2-23397-00 | PANEL, FRONT 2 | 1 | |

FIG. 41 HEADLIGHT



| REF. NO. | PART NO. | DESCRIPTION | BS2G | | | | REMARKS |
|----------|--------------|--------------------------|------|--|--|--|---------|
| 24 | 90111-05002 | BOLT,HEX. SOCKET BUTTON | 1 | | | | |
| 25 | BS2-8431R-00 | STAY, SETTING | 1 | | | | |
| 26 | 95D07-06016 | BOLT, FLANGE DEEP RECESS | 2 | | | | |
| 27 | BS2-84527-00 | DAMPER | 2 | | | | |
| ----- | | | | | | | |
| ----- | | | | | | | |
| ----- | | | | | | | |
| ----- | | | | | | | |
| ----- | | | | | | | |
| ----- | | | | | | | |
| ----- | | | | | | | |
| ----- | | | | | | | |
| ----- | | | | | | | |
| ----- | | | | | | | |

FIG. 42 TAILLIGHT

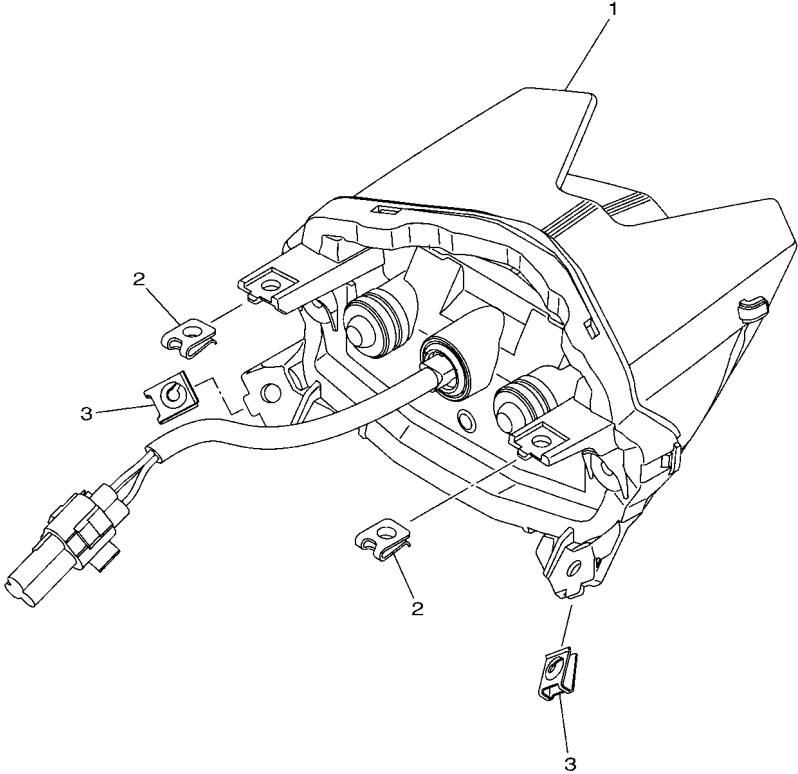

← FWD
BS21300-S420

| REF. NO. | PART NO. | DESCRIPTION | BS2G | | | | REMARKS |
|----------|--------------|----------------|------|--|--|--|---------|
| 1 | BS2-84700-00 | TAILLIGHT ASSY | 1 | | | | |
| 2 | 90183-05076 | NUT, SPRING | 2 | | | | |
| 3 | 90183-05042 | NUT, SPRING | 2 | | | | |
| | | | | | | | |
| | | | | | | | |
| | | | | | | | |
| | | | | | | | |
| | | | | | | | |
| | | | | | | | |
| | | | | | | | |
| | | | | | | | |

FIG. 43 HANDLE SWITCH & LEVER

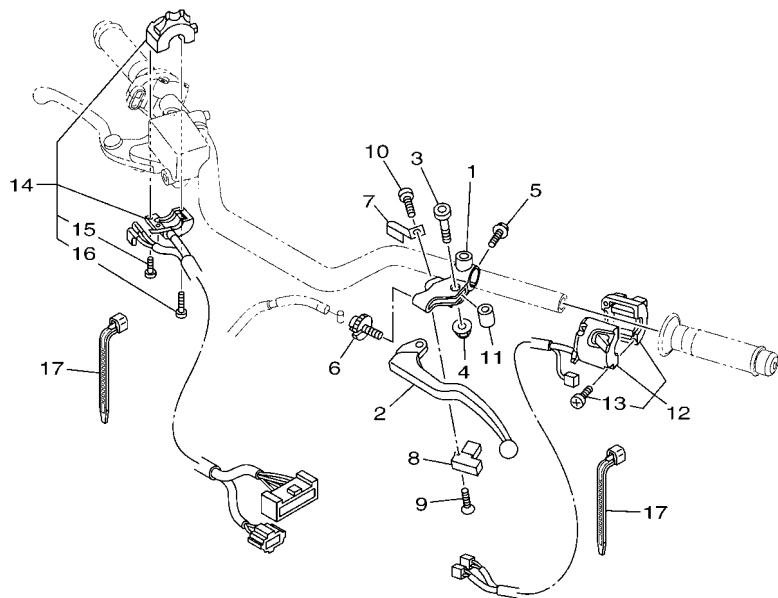

| REF. NO. | PART NO. | DESCRIPTION | BS2G | | | | REMARKS |
|----------|--------------|-----------------------|------|--|--|--|-------------|
| 1 | 1B3-82911-00 | HOLDER, LEVER 1 | 1 | | | | |
| 2 | 5EB-83912-03 | LEVER 1 | 1 | | | | |
| 3 | 2C0-83945-00 | BOLT, LEVER | 1 | | | | |
| 4 | 95607-06200 | NUT, SELF U-FLANGE | 1 | | | | |
| 5 | 95027-06020 | BOLT, FLANGE | 1 | | | | |
| 6 | 5LV-83951-00 | BOLT, CABLE ADJUSTING | 1 | | | | |
| 7 | 4XV-83929-00 | PLATE, SPRING | 1 | | | | |
| 8 | 3YX-82917-01 | SWITCH | 1 | | | | |
| 9 | 98704-03020 | SCREW, FLAT HEAD | 1 | | | | |
| 10 | 98507-04010 | SCREW, PAN HEAD | 1 | | | | |
| 11 | 5JJ-83913-00 | COLLAR, LEVER 1 | 1 | | | | |
| 12 | BS2-83969-00 | SWITCH, HANDLE 5 | 1 | | | | |
| 13 | 98507-04025 | .SCREW, PAN HEAD | 2 | | | | |
| 14 | BS2-83963-10 | SWITCH, HANDLE 3 | 1 | | | | |
| 15 | 98507-04020 | .SCREW, PAN HEAD | 1 | | | | |
| 16 | 98507-04030 | .SCREW, PAN HEAD | 1 | | | | |
| 17 | 90464-13073 | CLAMP | 2 | | | | (125.0x7.0) |

BS21300-S430

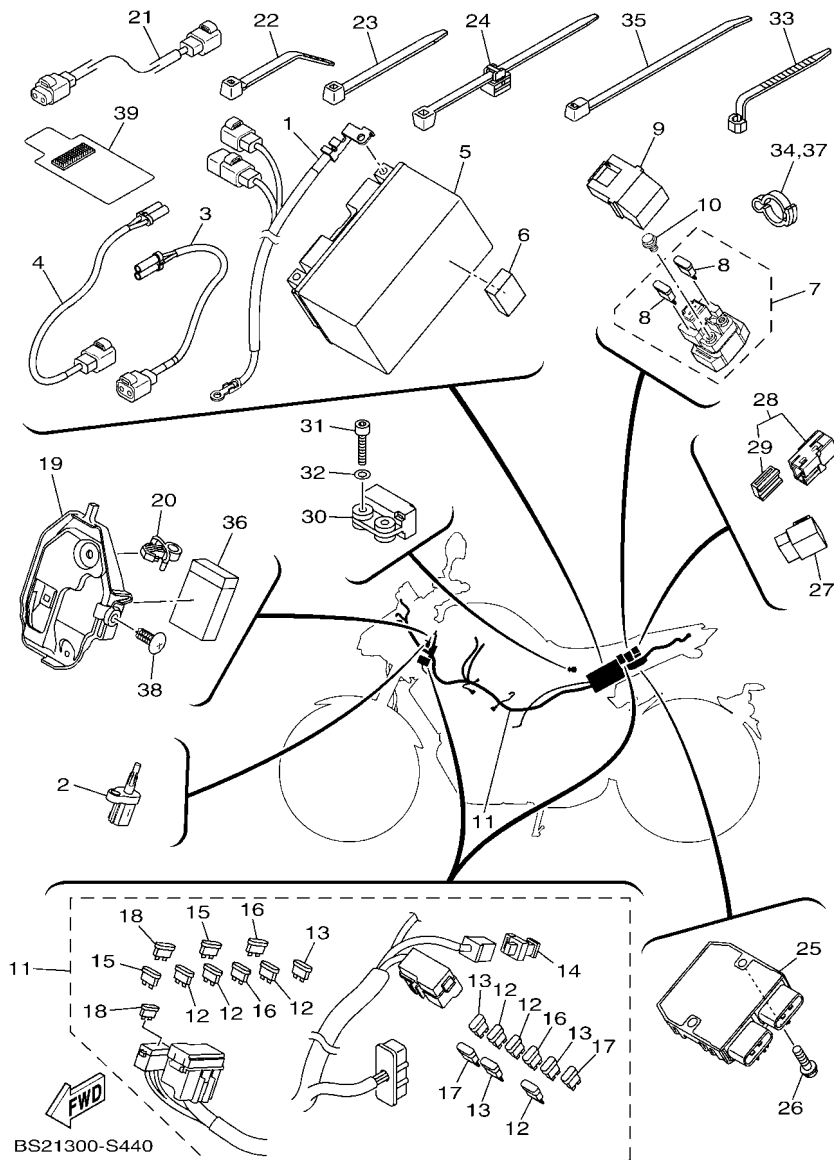

FIG. 44 ELECTRICAL 1

| REF. NO. | PART NO. | DESCRIPTION | BS2G | REMARKS |
|----------|--------------|-----------------------------|------|---------|
| 1 | BS2-82116-00 | WIRE, MINUS LEAD | 1 | |
| 2 | 5YU-85886-00 | SENSOR, AIR TEMPERATURE | 1 | |
| 3 | 1RC-82309-01 | WIRE, SUB LEAD | 1 | |
| 4 | 1RC-82509-00 | WIRE, SUB LEAD | 1 | |
| 5 | 5VY-82100-00 | BATTERY ASSY (YUASA YTZ10S) | 1 | |
| 6 | 4D3-8252R-00 | DAMPER | 1 | |
| 7 | 1RC-81940-00 | STARTER RELAY ASSY | 1 | |
| 8 | 42X-82151-00 | .FUSE (10A-BL) | 2 | |
| 9 | 5SL-82119-30 | COVER, LEAD WIRE | 1 | |
| 10 | 95022-06008 | BOLT, FLANGE | 2 | |
| 11 | BS2-82590-00 | WIRE HARNESS ASSY | 1 | |
| 12 | 5JJ-82151-00 | .FUSE (7.5A-BL) | 6 | |
| 13 | 5JJ-82151-10 | .FUSE (15A-BL) | 4 | |
| 14 | 5JW-82151-10 | .FUSE (50A) | 1 | |
| 15 | 5JJ-82151-30 | .FUSE (10A-BL) | 2 | |
| 16 | 5JJ-82151-80 | .FUSE (2A-BL) | 3 | |
| 17 | 5JJ-82151-60 | .FUSE (30A-BL) | 2 | |
| 18 | 5JJ-82151-90 | .FUSE (5A-BL) | 2 | |
| 19 | 1RC-82599-00 | COVER, CONNECTOR | 1 | |
| 20 | 90464-15157 | CLAMP | 1 | |
| 21 | BS2-82318-00 | WIRE, SUB-LEAD | 1 | |
| 22 | 90465-10098 | CLAMP | 1 | |
| 23 | 90464-16061 | CLAMP | 1 | |
| 24 | 90464-45007 | CLAMP | 1 | |
| 25 | 1D7-81960-01 | RECTIFIER & REGULATOR ASSY | 1 | |
| 26 | 95022-06025 | BOLT, FLANGE | 2 | |
| 27 | 5VK-81950-40 | RELAY ASSY (5VK-40) | 1 | |

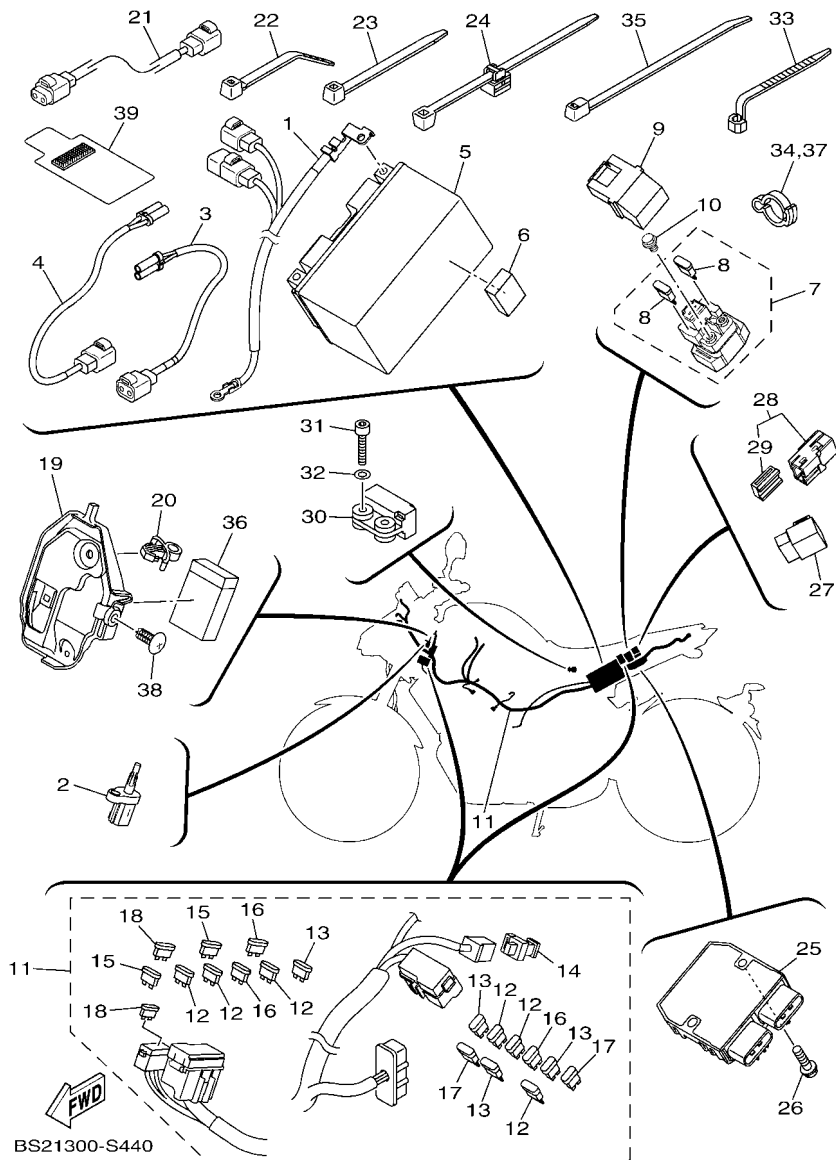
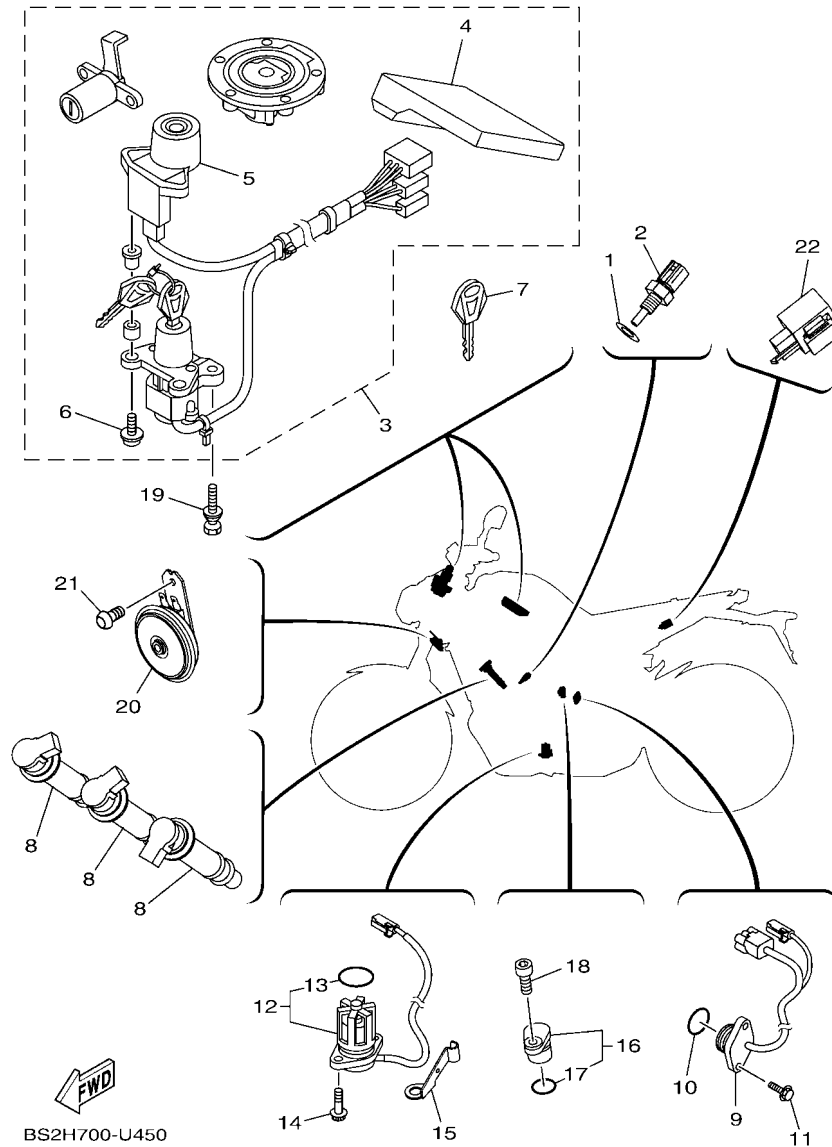

FIG. 44 ELECTRICAL 1

| REF. NO. | PART NO. | DESCRIPTION | BS2G | REMARKS |
|----------|--------------|---------------------------|------|-------------|
| 28 | 1ST-81950-00 | RELAY ASSY (1ST-00) | 1 | |
| 29 | 5JJ-81952-00 | .HOLDER, RELAY | 1 | |
| 30 | 5PS-82576-01 | SENSOR, LEAN ANGLE | 1 | |
| 31 | 91312-04020 | BOLT, HEXAGON SOCKET HEAD | 2 | |
| 32 | 90201-04030 | WASHER, PLATE | 2 | |
| 33 | 90464-13073 | CLAMP | 1 | (125.0x7.0) |
| 34 | 90464-14010 | CLAMP | 1 | |
| 35 | 90464-20022 | CLAMP | 1 | |
| 36 | 1RC-82589-00 | PROTECTOR, WIRE HARNESS | 1 | |
| 37 | 90464-14010 | CLAMP | 1 | |
| 38 | 90269-07015 | RIVET | 1 | |
| 39 | 2D1-82589-00 | PROTECTOR, WIRE HARNESS | 1 | |

FIG. 45 ELECTRICAL 2



| REF. NO. | PART NO. | DESCRIPTION | BS2G | | | | REMARKS |
|----------|--------------|---------------------------|------|--|--|--|---------|
| 1 | 90430-10004 | GASKET | 1 | | | | |
| 2 | 4P9-83591-00 | THERMO UNIT | 1 | | | | |
| 3 | BAE-W8250-00 | MAIN SW. IMMOBILIZER KIT | 1 | | | | |
| 4 | BS2-8591A-00 | .ENGINE CONTROL UNIT ASSY | 1 | | | | |
| 5 | BAE-8255P-00 | .IMMOBILIZER. UNIT COMP. | 1 | | | | |
| 6 | 5SL-82113-01 | .SCREW | 2 | | | | |
| 7 | 5SL-82511-08 | BLANK KEY | 1 | | | | AP |
| 8 | 1RC-82310-00 | IGNITION COIL ASSY | 3 | | | | |
| 9 | 1RC-82540-00 | NEUTRAL SWITCH ASSY | 1 | | | | |
| 10 | 93210-21001 | O-RING | 1 | | | | |
| 11 | 90110-05067 | BOLT, HEXAGON SOCKET HEAD | 2 | | | | |
| 12 | 5S7-85720-00 | OIL LEVEL GAUGE ASSY | 1 | | | | |
| 13 | 5VY-8A8E0-00 | .O-RING | 1 | | | | |
| 14 | 95022-06016 | BOLT, FLANGE | 2 | | | | |
| 15 | 90465-08053 | CLAMP | 1 | | | | |
| 16 | 3P6-15399-00 | PLUG, BLIND | 1 | | | | |
| 17 | 93210-15566 | .O-RING | 1 | | | | |
| 18 | 90110-06161 | BOLT, HEXAGON SOCKET HEAD | 1 | | | | |
| 19 | 90109-08195 | BOLT | 2 | | | | |
| 20 | BS2-83371-00 | HORN | 1 | | | | |
| 21 | 92017-06010 | BOLT, BUTTON HEAD | 1 | | | | |
| 22 | 4GY-83350-00 | FLASHER RELAY ASSY | 1 | | | | |

FIG. 46 ELECTRICAL 3

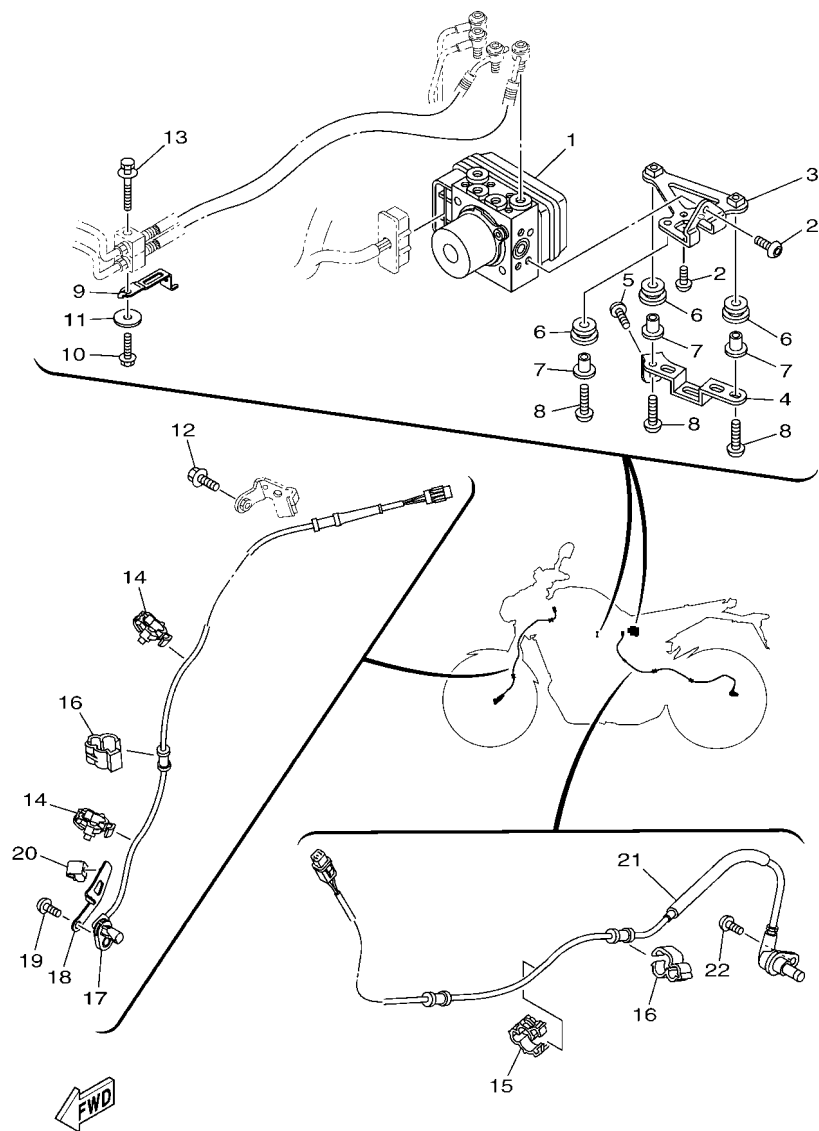

BS21300-S460

| REF. NO. | PART NO. | DESCRIPTION | BS2G | | | | REMARKS |
|----------|--------------|--------------------------|------|--|--|--|---------|
| 1 | B50-85930-09 | HYDRAULIC UNIT ASSY | 1 | | | | |
| 2 | 92012-06010 | BOLT, BUTTON HEAD | 2 | | | | |
| 3 | 2DR-85991-00 | BRACKET, UNIT | 1 | | | | |
| 4 | 2DR-85542-00 | BRACKET | 1 | | | | |
| 5 | 90111-06085 | BOLT,HEX. SOCKET BUTTON | 1 | | | | |
| 6 | 90480-13567 | GROMMET | 3 | | | | |
| 7 | 90387-06160 | COLLAR | 3 | | | | |
| 8 | 92012-06020 | BOLT, BUTTON HEAD | 3 | | | | |
| 9 | BS2-85132-00 | BRACKET, REFLECTOR 1 | 1 | | | | |
| 10 | 95022-06025 | BOLT, FLANGE | 1 | | | | |
| 11 | 90201-087P8 | WASHER, PLATE | 1 | | | | |
| 12 | 90105-06557 | BOLT, FLANGE | 1 | | | | |
| 13 | 90119-06M55 | BOLT, WITH WASHER | 1 | | | | |
| 14 | 90464-12013 | CLAMP | 2 | | | | |
| 15 | 90464-14003 | CLAMP | 1 | | | | |
| 16 | 90464-10233 | CLAMP | 2 | | | | |
| 17 | BS2-85970-00 | WHEEL SENSOR ASSY, FRONT | 1 | | | | |
| 18 | BS2-85542-00 | BRACKET | 1 | | | | |
| 19 | 92017-06016 | BOLT, BUTTON HEAD | 1 | | | | |
| 20 | 90464-05188 | CLAMP | 1 | | | | |
| 21 | 2DR-85980-01 | WHEEL SENSOR ASSY, REAR | 1 | | | | |
| 22 | 92014-06014 | BOLT, BUTTON HEAD | 1 | | | | |

NUMERICAL INDEX

| PART NO. | REF. NO. | PART NO. | REF. NO. | PART NO. | REF. NO. | PART NO. | REF. NO. | PART NO. | REF. NO. | PART NO. | REF. NO. |
|--------------|----------|--------------|----------|--------------|----------|---------------|----------|--------------|----------|-----------------|----------|
| B90-11101-09 | 1 - 1 | 1HX-12168-U1 | 3 - 9 | BS2-12637-00 | 6 - 13 | 5VY-14747-00 | 12 - 7 | 1TD-16324-00 | 16 - 7 | 1RC-18540-00 | 18 - 1 |
| 5VY-1111G-00 | 1 - 11 | 1HX-12168-W1 | 3 - 9 | 3D8-12675-00 | 6 - 3 | 5VY-1482K-00 | 1 - 17 | BR9-16324-00 | 16 - 14 | 3D7-18542-00 | 18 - 3 |
| | 1 - 28 | 1HX-12168-Y1 | 3 - 9 | 5VY-13117-10 | 7 - 9 | 5JW-1482K-01 | 1 - 16 | | 16 - 15 | 1RC-18562-00 | 18 - 10 |
| | 1 - 30 | 1HX-12169-11 | 3 - 9 | 1RC-13300-00 | 7 - 1 | 2S3-14840-00 | 11 - 1 | 4B1-16325-00 | 16 - 14 | 1RC-21110-80 | 20 - 1 |
| 2C0-11133-11 | 1 - 2 | 1HX-12169-31 | 3 - 9 | 1RC-13355-00 | 7 - 2 | 1RC-14881-00 | 11 - 2 | | 16 - 15 | BS2-2117E-00 | 21 - 16 |
| B90-11165-00 | 1 - 23 | 1HX-12169-50 | 3 - 9 | B56-13400-10 | 8 - 3 | 1RC-14882-00 | 11 - 4 | 5VY-16325-00 | 16 - 6 | 1RC-2117G-00 | 20 - 15 |
| BD5-11167-00 | 1 - 26 | 1HX-12169-70 | 3 - 9 | 1RC-13410-00 | 7 - 6 | 1RC-14883-00 | 11 - 6 | | 16 - 14 | 1RC-2117X-00 | 20 - 4 |
| 1RC-11169-00 | 1 - 24 | 1HX-12169-90 | 3 - 9 | BD5-13414-00 | 8 - 6 | 5JW-14889-00 | 1 - 21 | | 16 - 15 | 1RC-2117Y-00 | 20 - 5 |
| BS2-11181-00 | 1 - 12 | 1HX-12169-E0 | 3 - 9 | 5GH-13440-60 | 8 - 2 | 5PS-14890-00 | 1 - 20 | B90-16331-00 | 16 - 5 | BS2-21190-00 | 20 - 2 |
| 1RC-11191-00 | 1 - 13 | 1HX-12169-G0 | 3 - 9 | BS2-13470-00 | 8 - 10 | 5SL-14890-00 | 1 - 18 | 2CR-16337-00 | 16 - 11 | 5UY-21269-00 | 21 - 4 |
| 1RC-11193-01 | 1 - 15 | 1HX-12169-J0 | 3 - 9 | 2HC-13473-00 | 8 - 11 | 5SL-14899-00 | 1 - 19 | 1RC-16340-00 | 16 - 22 | 5VX-21289-00 | 20 - 13 |
| 214-11198-01 | 8 - 5 | 1HX-12169-L0 | 3 - 9 | 1RC-13542-00 | 9 - 4 | BS2-15100-09 | 13 - 1 | 132-16346-00 | 19 - 2 | BS2-2137W-00-P0 | 22 - 12 |
| 1RC-11400-00 | 2 - 1 | 1HX-12169-N0 | 3 - 9 | 1RC-13544-00 | 9 - 2 | 5EB-15155-00 | 13 - 2 | B90-16350-10 | 16 - 8 | BS2-2137X-00-P0 | 22 - 29 |
| 2S3-11413-00 | 2 - 14 | 1HX-12169-T0 | 3 - 9 | 1RC-13556-00 | 10 - 6 | 23P-15156-00 | 13 - 9 | B90-16352-00 | 16 - 10 | 1RC-2144G-00 | 35 - 32 |
| 2S3-11413-10 | 2 - 14 | 1RC-12170-00 | 4 - 1 | 8FP-13556-00 | 10 - 7 | 1RC-15163-00 | 17 - 2 | 4XV-16356-01 | 16 - 21 | 1RC-21495-00 | 20 - 8 |
| 2S3-11413-20 | 2 - 14 | 20S-12176-00 | 4 - 3 | 1RC-13573-00 | 10 - 10 | 36Y-15189-00 | 13 - 18 | B90-16371-10 | 16 - 3 | 4C8-21495-00 | 20 - 12 |
| 2S3-11413-30 | 2 - 14 | 1RC-12180-00 | 4 - 2 | 1RC-13635-00 | 10 - 1 | 1RC-15191-00 | 14 - 26 | 5VY-16382-10 | 16 - 31 | 1RC-21511-00-33 | 21 - 1 |
| 2S3-11413-40 | 2 - 14 | B90-12210-00 | 4 - 6 | B90-13750-00 | 9 - 1 | 1RC-15199-00 | 14 - 15 | 1TD-16383-00 | 16 - 12 | 1RC-21511-00-PA | 21 - 1 |
| 5VY-11416-00 | 2 - 5 | 1WS-12213-00 | 4 - 9 | 4C8-13761-00 | 10 - 8 | B90-15316-00 | 14 - 17 | 1TD-16384-00 | 16 - 13 | 1RC-21511-00-PF | 21 - 1 |
| 5VY-11416-10 | 2 - 5 | 5SL-12214-00 | 4 - 8 | 1RC-13907-00 | 27 - 18 | B90-15326-00 | 14 - 25 | 1RC-17121-00 | 17 - 13 | 4C8-21568-10 | 27 - 47 |
| 5VY-11416-20 | 2 - 5 | 5EL-12228-00 | 4 - 7 | 1RC-13930-00 | 10 - 3 | 2H7-15361-00 | 13 - 17 | 1RC-17131-00 | 17 - 8 | BS2-21613-00 | 21 - 29 |
| 5VY-11416-30 | 2 - 5 | 5BE-12241-00 | 1 - 14 | 1RC-13938-00 | 10 - 5 | 5GJ-15363-10 | 14 - 27 | 1RC-17151-00 | 17 - 5 | BS2-21614-00 | 21 - 31 |
| 5VY-11416-A0 | 2 - 5 | 1RC-12250-01 | 4 - 12 | 1RC-13971-10 | 27 - 29 | 1RC-15377-00 | 13 - 24 | 1RC-17161-00 | 17 - 10 | BS2-21629-01 | 21 - 18 |
| 1RC-11500-00 | 2 - 13 | 1RC-12251-00 | 4 - 11 | 2C0-14105-00 | 9 - 15 | 1RC-15393-00 | 10 - 25 | 1RC-17211-00 | 17 - 32 | 2MG-21639-00 | 21 - 19 |
| 1RC-11603-00 | 2 - 7 | 5VY-12277-00 | 26 - 14 | 5PS-14147-00 | 10 - 9 | 3P6-15399-00 | 45 - 16 | 2PP-17221-00 | 17 - 21 | BS2-2163A-00 | 21 - 33 |
| 1RC-11631-00 | 2 - 6 | | 26 - 32 | 2C0-14216-00 | 9 - 9 | 1RC-15411-01 | 14 - 1 | 1RC-17231-00 | 17 - 29 | 1RC-21650-00 | 23 - 19 |
| 39P-11633-00 | 2 - 8 | 1RC-12405-01 | 6 - 2 | 5FL-14216-00 | 9 - 14 | 1RC-15416-00 | 14 - 29 | 1RC-17241-00 | 17 - 26 | BS2-21651-00 | 21 - 48 |
| 1RC-11650-01 | 2 - 2 | 1RC-12410-00 | 5 - 21 | 8CC-14216-10 | 9 - 12 | BS2-15418-00 | 13 - 25 | 1RC-17251-10 | 17 - 30 | BM6-21668-00 | 21 - 56 |
| 1RC-11654-00 | 2 - 3 | 1RC-12420-00 | 5 - 1 | 3XV-14251-00 | 9 - 7 | 1RC-15421-11 | 14 - 16 | 2PP-17261-00 | 17 - 24 | BS2-21681-00 | 21 - 25 |
| 1RC-11656-00 | 2 - 4 | 1RC-12422-00 | 5 - 3 | 8FP-14349-00 | 9 - 6 | 1RC-15441-00 | 13 - 22 | 1RC-17411-00 | 17 - 1 | BS2-21711-00-33 | 22 - 33 |
| 1RC-11656-10 | 2 - 4 | 5FC-12437-00 | 6 - 10 | 8FP-14349-20 | 9 - 5 | BD5-15451-00 | 14 - 6 | 1RC-17421-00 | 17 - 16 | BS2-21711-00-P0 | 22 - 33 |
| 1RC-11656-20 | 2 - 4 | 5VK-12438-00 | 5 - 7 | 8FP-14349-30 | 9 - 8 | 1RC-15456-00 | 14 - 30 | 5PS-17460-00 | 17 - 34 | BS2-21711-00-P7 | 22 - 33 |
| 1RC-11656-30 | 2 - 4 | 1RC-12439-00 | 5 - 11 | 1RC-14411-00 | 10 - 12 | 1RC-15461-00 | 14 - 20 | 1RC-18101-01 | 19 - 8 | BS2-2171E-00-33 | 6 - 31 |
| 1RC-12111-00 | 3 - 1 | 1RC-1243A-00 | 6 - 20 | 1RC-14421-20 | 10 - 13 | 1RC-15484-00 | 14 - 13 | 1RC-18110-00 | 19 - 17 | BS2-2171E-00-P0 | 6 - 31 |
| 1RC-12113-00 | 3 - 4 | 1RC-12450-00 | 5 - 2 | 1RC-14425-00 | 10 - 23 | BS2-15490-00 | 14 - 24 | 1RC-18112-00 | 19 - 14 | BS2-2171E-00-P6 | 6 - 31 |
| 1RC-12114-00 | 3 - 5 | 1RC-12459-00 | 5 - 4 | 1RC-14426-00 | 10 - 24 | B90-15492-00 | 14 - 18 | 5EB-18113-00 | 19 - 18 | BS2-2171X-00-33 | 6 - 34 |
| 1RC-12116-00 | 3 - 3 | 2PP-12461-00 | 6 - 1 | B90-1443J-00 | 9 - 21 | 1RC-15512-00 | 15 - 1 | BS2-18115-00 | 19 - 19 | BS2-2171X-00-P0 | 6 - 34 |
| 3D7-12117-00 | 3 - 6 | 4FL-12462-00 | 6 - 9 | B50-1444J-00 | 9 - 22 | 1RC-15515-00 | 15 - 5 | 5LV-18116-00 | 19 - 22 | BS2-2171X-00-P6 | 6 - 34 |
| 1WG-12118-00 | 3 - 7 | 1RC-12467-00 | 6 - 5 | 1RC-14451-00 | 10 - 14 | 5EB-15521-00 | 15 - 2 | 1D7-18127-00 | 19 - 4 | BS2-2171Y-00 | 22 - 38 |
| 4TE-12119-00 | 3 - 8 | 1RC-12469-00 | 5 - 23 | 1RC-14452-00 | 10 - 15 | 1RC-15590-00 | 15 - 3 | 1RC-18140-00 | 19 - 11 | BS2-21721-00-33 | 22 - 43 |
| 1RC-12121-00 | 3 - 2 | 1AA-12535-00 | 6 - 4 | 1RC-14453-00 | 10 - 17 | 1RC-16150-00 | 16 - 1 | 4XV-18154-00 | 19 - 23 | BS2-21721-00-P0 | 22 - 43 |
| 4C8-12153-09 | 3 - 10 | 1RC-12564-00 | 14 - 7 | 1RC-14454-00 | 10 - 19 | 5VY-146154-00 | 16 - 2 | 2C0-18175-00 | 19 - 10 | BS2-21721-00-P7 | 22 - 43 |
| 4C8-12153-10 | 3 - 10 | 1RC-12572-00 | 10 - 4 | 1RC-1445C-00 | 11 - 7 | 2C0-16164-00 | 16 - 27 | 1RC-18511-00 | 18 - 4 | BS2-2172E-00 | 22 - 1 |
| 1HX-12168-F0 | 3 - 9 | 1RC-12576-00 | 5 - 35 | 1RC-14463-00 | 10 - 18 | 5VY-16164-00 | 16 - 26 | 1RC-18512-00 | 18 - 5 | 1RC-2172W-00 | 6 - 44 |
| 1HX-12168-H1 | 3 - 9 | 1RC-12577-00 | 5 - 18 | B50-14465-00 | 9 - 19 | B90-16173-00 | 16 - 9 | 1RC-18513-00 | 18 - 6 | BS2-2172Y-00 | 22 - 48 |
| 1HX-12168-K1 | 3 - 9 | BS2-12578-00 | 5 - 26 | 4FM-14613-00 | 12 - 5 | 1TD-16178-00 | 16 - 16 | 1RC-18531-00 | 18 - 7 | BS2-21731-00 | 22 - 34 |
| 1HX-12168-M1 | 3 - 9 | BS2-12579-00 | 5 - 29 | BS2-14708-00 | 12 - 3 | 1RC-16181-00 | 16 - 28 | 20S-18535-00 | 18 - 8 | BS2-2173E-00 | 22 - 53 |
| 1HX-12168-R1 | 3 - 9 | 1RC-12588-00 | 5 - 32 | BS2-14710-00 | 12 - 1 | 5TA-16321-00 | 16 - 4 | 2C0-18536-00 | 18 - 9 | BS2-2173E-40 | 22 - 53 |

NUMERICAL INDEX

| PART NO. | REF. NO. | PART NO. | REF. NO. | PART NO. | REF. NO. | PART NO. | REF. NO. | PART NO. | REF. NO. | PART NO. | REF. NO. |
|--------------|----------|-----------------|----------|-----------------|----------|--------------|----------|--------------|----------|-----------------|----------|
| BS2-2173E-70 | 22 - 53 | 4EB-23144-00 | 26 - 4 | 1RC-2419B-01 | 27 - 25 | 4SV-25802-10 | 30 - 6 | 5VS-2589H-00 | 34 - 6 | 3VR-27441-02 | 35 - 50 |
| BS2-2173F-00 | 22 - 54 | | 26 - 22 | B90-2419F-00 | 27 - 39 | | 30 - 17 | 5SL-25914-00 | 32 - 11 | 1RC-27442-00 | 35 - 17 |
| BS2-2173F-40 | 22 - 54 | 4EB-23145-01 | 26 - 6 | 1RC-241B1-00 | 27 - 30 | 5SL-25803-00 | 32 - 7 | 5DH-25916-00 | 32 - 16 | BS2-27443-00 | 35 - 26 |
| BS2-2173F-70 | 22 - 54 | | 26 - 24 | B90-24313-00 | 27 - 41 | 3GM-25803-10 | 30 - 7 | 3JD-25917-00 | 32 - 13 | 3XV-27461-02 | 35 - 21 |
| BS2-21741-00 | 22 - 44 | 36Y-23146-10 | 26 - 7 | 1RC-24315-00 | 27 - 22 | | 30 - 18 | 5SL-25917-00 | 32 - 8 | 1RC-274A3-00 | 35 - 12 |
| 1RC-21747-00 | 22 - 15 | | 26 - 25 | 60L-24321-00 | 9 - 20 | 3MA-25803-10 | 30 - 9 | 13S-25919-00 | 30 - 11 | 1RC-28100-00 | 28 - 11 |
| | 22 - 32 | 3XJ-23147-L0 | 26 - 18 | BS2-24321-00 | 27 - 44 | | 30 - 20 | | 30 - 22 | 1RC-28135-00 | 28 - 12 |
| 1RC-21748-00 | 6 - 51 | | 26 - 36 | 3D7-24339-00 | 27 - 9 | 5SL-25805-00 | 30 - 10 | 5SL-25919-00 | 32 - 10 | 2H7-28151-00 | 28 - 13 |
| 1RC-21749-00 | 6 - 47 | 26H-23156-00 | 26 - 5 | 68V-24376-00 | 9 - 3 | | 30 - 21 | 2DR-25921-50 | 32 - 12 | 2GV-28152-00 | 28 - 14 |
| BS2-2174E-00 | 22 - 16 | | 26 - 23 | 1RC-24486-00 | 27 - 20 | 5VX-25806-00 | 32 - 14 | 4SV-25924-00 | 30 - 12 | 23P-28164-00 | 28 - 15 |
| BS2-2175T-00 | 6 - 23 | 509-23158-L0 | 26 - 11 | 1RC-24491-00 | 27 - 19 | 1MC-25807-00 | 34 - 2 | | 30 - 23 | B88-2817K-10 | 27 - 48 |
| BS2-2175U-00 | 6 - 27 | | 26 - 29 | 39P-24602-10 | 27 - 15 | 56P-25808-50 | 36 - 2 | 8CR-25924-00 | 32 - 15 | 4KG-28186-10 | 28 - 16 |
| BS2-2177E-00 | 21 - 54 | BS2-23170-00 | 26 - 28 | 1RC-2465B-00 | 21 - 49 | 2DR-2580A-00 | 34 - 1 | 3GM-25925-00 | 30 - 13 | BS2-28199-E2 | 28 - 17 |
| 1RC-21816-00 | 6 - 43 | BS2-23170-10 | 26 - 10 | BS2-24730-00 | 28 - 1 | 1RC-2580T-00 | 30 - 5 | | 30 - 24 | BS2-28199-F2 | 28 - 17 |
| 1RC-21826-00 | 6 - 40 | 4FM-23171-40 | 26 - 9 | B90-24780-00 | 28 - 5 | 2DR-2580U-00 | 30 - 16 | 1RC-25926-00 | 32 - 17 | BS2-28199-G2 | 28 - 17 |
| 1RC-21828-00 | 6 - 39 | | 26 - 27 | 1RC-2478X-00 | 28 - 7 | 2DR-2580W-00 | 32 - 5 | 5VS-25975-00 | 30 - 27 | BS2-28199-H2 | 28 - 17 |
| 1RC-21871-00 | 6 - 37 | 278-23181-50 | 26 - 12 | 1RC-24847-12 | 25 - 13 | 2DR-2581J-00 | 36 - 24 | 1RC-26111-00 | 33 - 1 | BS2-28199-S2 | 28 - 17 |
| 1RC-21875-00 | 6 - 38 | | 26 - 30 | 1RC-24848-12 | 25 - 14 | 2DR-2581K-00 | 36 - 21 | B90-2612E-00 | 34 - 24 | BS2-2830C-00-P0 | 41 - 8 |
| B90-22110-01 | 23 - 1 | 1RC-23340-11 | 26 - 38 | 2PP-25117-00 | 29 - 2 | 1RC-2581T-00 | 30 - 1 | 1RC-26132-00 | 6 - 17 | BS2-2830C-00-P1 | 41 - 8 |
| 20S-22128-00 | 23 - 6 | 3LC-23357-00 | 26 - 16 | 2DR-25168-00-98 | 29 - 1 | 1J3-25824-00 | 30 - 14 | 23P-26133-00 | 33 - 13 | BS2-2830C-00-P9 | 41 - 8 |
| 46X-22141-00 | 23 - 46 | | 26 - 34 | 2DR-25168-00-P0 | 29 - 1 | 5VS-25824-00 | 30 - 25 | | 33 - 15 | BS2-2830D-00-P0 | 41 - 9 |
| 1RC-22151-00 | 23 - 12 | 1RC-23377-00 | 25 - 21 | 2DR-25168-00-P3 | 29 - 1 | 8CR-25824-00 | 32 - 18 | 2DR-26199-00 | 21 - 6 | BS2-2830D-00-P1 | 41 - 9 |
| 1RC-22159-00 | 23 - 47 | BS2-23389-20 | 25 - 18 | 2DR-2517G-00 | 30 - 3 | 306-25825-01 | 30 - 15 | 4YR-26240-02 | 33 - 3 | BS2-2830D-00-P9 | 41 - 9 |
| 1RC-2217A-00 | 23 - 31 | BS2-23391-00 | 41 - 20 | | 32 - 3 | | 30 - 26 | 4YR-26241-02 | 33 - 2 | BS2-2831V-00 | 41 - 11 |
| 1RC-2217M-00 | 23 - 43 | 1RC-23393-00 | 25 - 7 | 1RC-25181-00 | 29 - 9 | 1UY-25825-51 | 32 - 19 | 5GJ-26246-00 | 33 - 4 | BS2-2832V-00 | 41 - 13 |
| 30X-2219X-00 | 23 - 4 | BS2-23397-00 | 41 - 23 | 2PP-25317-00 | 31 - 7 | 5SL-25827-00 | 32 - 20 | 39P-2627E-00 | 33 - 16 | 2S3-28347-00 | 27 - 26 |
| BS2-2219X-00 | 23 - 52 | 5VX-23415-00 | 25 - 2 | 2DR-25338-00-98 | 31 - 3 | 5SL-25827-10 | 32 - 21 | 1RC-26280-00 | 33 - 12 | 5PS-28372-00 | 21 - 8 |
| 1RC-22210-01 | 24 - 1 | 26H-23418-01 | 25 - 5 | 2DR-25338-00-P0 | 31 - 3 | 5SL-25828-01 | 32 - 22 | 4KG-26281-00 | 33 - 6 | BS2-2837N-00 | 22 - 8 |
| 1RC-2221A-00 | 23 - 23 | 1RC-23435-30 | 25 - 8 | 2DR-25338-00-P6 | 31 - 3 | 2D1-2582A-00 | 36 - 3 | 3XW-26282-01 | 33 - 7 | BS2-2837R-00 | 22 - 25 |
| 1RC-2221B-00 | 23 - 24 | 1RC-23441-11 | 25 - 10 | 1RC-25364-00 | 31 - 8 | 1RC-2582E-00 | 36 - 28 | 1RC-26290-00 | 33 - 14 | BS2-2838D-00 | 41 - 5 |
| BS2-22311-00 | 23 - 14 | 3GB-23448-00 | 23 - 34 | 5JJ-25366-00 | 31 - 12 | 1RC-2582W-00 | 32 - 1 | 1RC-26302-00 | 33 - 5 | BS2-283D3-00 | 21 - 45 |
| 1RC-22358-00 | 23 - 30 | 1RC-2344A-11 | 25 - 11 | BS2-2537W-00 | 31 - 19 | 5SL-25838-00 | 32 - 9 | 2C0-26326-00 | 36 - 12 | BS2-283D4-00 | 21 - 46 |
| 1RC-22825-00 | 6 - 42 | 3FV-23462-00 | 26 - 39 | BS2-25381-00 | 31 - 31 | 56P-2583V-00 | 36 - 1 | 5VS-26332-00 | 34 - 10 | 682-44532-00 | 21 - 17 |
| BS2-23102-00 | 26 - 19 | BS2-23591-00 | 25 - 15 | 1RC-25383-00 | 31 - 14 | B6C-2584A-00 | 34 - 21 | 1RC-26335-01 | 33 - 9 | 1RC-81410-00 | 37 - 2 |
| BS2-23103-00 | 26 - 1 | BS2-23857-00 | 33 - 10 | 1RC-25389-00 | 31 - 22 | 2DR-2584B-00 | 34 - 22 | 4GL-27114-00 | 28 - 2 | 1RC-81450-00 | 37 - 1 |
| BS2-23110-00 | 26 - 21 | 1RC-24104-00 | 27 - 8 | BS2-25389-00 | 31 - 23 | 2C0-25852-00 | 36 - 8 | 5UY-27114-00 | 28 - 4 | 1RC-81815-00 | 38 - 9 |
| BS2-23111-00 | 26 - 35 | 23P-24104-01 | 27 - 2 | 5MT-25398-00 | 29 - 7 | 5VS-25852-00 | 34 - 3 | 1RC-27200-00 | 35 - 27 | 28P-81826-00 | 38 - 2 |
| BS2-23111-10 | 26 - 17 | 1RC-24106-01 | 27 - 27 | | 31 - 11 | 20S-25854-00 | 34 - 5 | 4BP-27222-02 | 36 - 5 | 4XV-8182A-00 | 38 - 6 |
| 1RC-23118-00 | 26 - 15 | 1RC-24108-01 | 27 - 28 | 5MT-25398-10 | 29 - 7 | 2VN-25854-00 | 36 - 9 | 1RC-27311-00 | 35 - 1 | | 38 - 10 |
| | 26 - 33 | 1RC-24110-00-PB | 27 - 1 | | 31 - 11 | 2VN-25855-00 | 36 - 10 | 1RC-27321-00 | 35 - 2 | 4B5-81840-00 | 38 - 4 |
| BS2-23120-00 | 26 - 3 | 1RC-2413B-01 | 27 - 50 | 5MT-25398-20 | 29 - 7 | 5VS-25855-00 | 34 - 4 | 1RC-27410-00 | 35 - 15 | 11H-81844-00 | 38 - 8 |
| 4KM-23123-01 | 26 - 42 | 1RC-2413Y-00 | 27 - 13 | | 31 - 11 | 4BP-2585F-01 | 36 - 4 | 1RC-2741L-01 | 35 - 44 | 1FK-81847-00 | 38 - 7 |
| 1RC-23125-00 | 26 - 8 | BS2-24141-00 | 27 - 36 | BS2-25445-00 | 31 - 16 | 5VS-25867-00 | 34 - 11 | BS2-27425-00 | 23 - 22 | 3TB-81847-00 | 38 - 3 |
| | 26 - 26 | 2PP-2414J-00 | 27 - 35 | BS2-25715-00 | 31 - 24 | 2DR-25872-00 | 34 - 16 | 1RC-2742L-01 | 35 - 51 | | 38 - 5 |
| 1RC-23126-40 | 26 - 2 | B87-24161-00 | 27 - 49 | BS2-25716-00 | 31 - 27 | 5SL-25876-00 | 25 - 19 | 3VR-27431-02 | 35 - 43 | 1RC-81890-00 | 38 - 1 |
| | 26 - 20 | 2CR-24170-00 | 27 - 37 | 4SV-25802-00 | 30 - 8 | 14B-25894-00 | 36 - 7 | 1RC-27432-00 | 35 - 34 | 1RC-81940-00 | 44 - 7 |
| 1RC-23141-00 | 26 - 13 | B90-24183-00 | 27 - 38 | | 30 - 19 | 1RC-25895-00 | 36 - 13 | 5VX-27437-00 | 35 - 47 | 1ST-81950-00 | 44 - 28 |
| | 26 - 31 | 1RC-2418B-01 | 27 - 24 | 5SL-25802-00 | 32 - 6 | 5VS-2589F-00 | 34 - 7 | | 35 - 54 | 5VK-81950-40 | 44 - 27 |

NUMERICAL INDEX

| PART NO. | REF. NO. | PART NO. | REF. NO. | PART NO. | REF. NO. | PART NO. | REF. NO. | PART NO. | REF. NO. | PART NO. | REF. NO. |
|--------------|----------|--------------|----------|-----------------|----------|-------------|----------|-------------|----------|-------------|----------|
| 5JJ-81952-00 | 44 - 29 | BS2-83340-00 | 39 - 16 | BS2-F8199-D2 | 28 - 17 | 90109-10027 | 23 - 36 | 90111-08038 | 36 - 15 | 90183-05076 | 6 - 30 |
| 1D7-81960-01 | 44 - 25 | 1KB-8334A-00 | 39 - 7 | BS2-F8199-M2 | 28 - 17 | 90110-05028 | 27 - 21 | 90111-10039 | 35 - 18 | | 22 - 36 |
| 5VY-82100-00 | 44 - 5 | | 39 - 14 | BS2-F8199-P2 | 28 - 17 | 90110-05067 | 45 - 11 | 90116-08087 | 1 - 6 | | 22 - 46 |
| 5SL-82113-01 | 45 - 6 | 4GY-83350-00 | 45 - 22 | 3D9-H3333-10 | 39 - 4 | 90110-05112 | 27 - 16 | 90116-10048 | 31 - 17 | | 41 - 22 |
| BS2-82116-00 | 44 - 1 | BS2-8336T-00 | 22 - 11 | | 39 - 8 | 90110-06108 | 13 - 23 | 90119-06051 | 27 - 7 | | 42 - 2 |
| 5SL-82119-30 | 44 - 9 | BS2-8336U-00 | 22 - 28 | | 39 - 15 | 90110-06161 | 45 - 18 | 90119-06137 | 6 - 25 | 90183-05M02 | 22 - 37 |
| BS2-8212B-00 | 21 - 5 | BS2-83371-00 | 45 - 20 | | 39 - 19 | 90110-06164 | 8 - 12 | | 6 - 29 | | 22 - 39 |
| 1RC-82137-00 | 21 - 12 | BS2-83500-00 | 40 - 1 | 1RC-W2470-00 | 28 - 9 | 90110-06168 | 14 - 14 | 90119-06267 | 22 - 3 | | 22 - 47 |
| 42X-82151-00 | 44 - 8 | BS2-83500-10 | 40 - 1 | BAE-W8250-00 | 45 - 3 | 90110-06169 | 8 - 8 | | 22 - 20 | | 22 - 49 |
| 5JJ-82151-00 | 44 - 12 | 4XV-83513-00 | 40 - 4 | 1RC-Y2410-00-X4 | 27 - 1 | 90110-06173 | 7 - 10 | 90119-06M55 | 46 - 13 | | 31 - 28 |
| 5JJ-82151-10 | 44 - 13 | BS2-83519-00 | 40 - 8 | 1RC-Y2410-00-X7 | 27 - 1 | 90110-06175 | 1 - 22 | 90119-09010 | 13 - 8 | 90183-06069 | 21 - 7 |
| 5JW-82151-10 | 44 - 14 | BS2-83559-00 | 40 - 5 | 90101-08013 | 23 - 26 | 90110-06200 | 21 - 3 | 90119-09013 | 13 - 7 | 90183-061A4 | 41 - 15 |
| 5JJ-82151-30 | 44 - 15 | 4P9-83591-00 | 45 - 2 | 90101-10042 | 24 - 2 | 90110-06223 | 37 - 3 | 90119-09017 | 1 - 7 | 90185-08089 | 35 - 28 |
| 5JJ-82151-60 | 44 - 17 | 5EB-83912-03 | 43 - 2 | 90105-06027 | 1 - 3 | 90110-06233 | 6 - 50 | 90149-05029 | 30 - 4 | 90185-18009 | 31 - 32 |
| 5JJ-82151-80 | 44 - 16 | 5JJ-83913-00 | 43 - 11 | 90105-06066 | 7 - 4 | | 10 - 27 | | 32 - 4 | 90201-04030 | 44 - 32 |
| 5JJ-82151-90 | 44 - 18 | 5VS-83922-00 | 34 - 9 | 90105-06080 | 6 - 7 | 90110-06274 | 5 - 25 | 90149-05037 | 1 - 25 | 90201-05036 | 40 - 3 |
| 34D-82176-00 | 20 - 14 | 4XV-83929-00 | 43 - 7 | 90105-06126 | 23 - 25 | 90110-06321 | 14 - 23 | 90149-06082 | 17 - 15 | 90201-06033 | 6 - 19 |
| 1RC-82309-01 | 44 - 3 | 2C0-83945-00 | 43 - 3 | 90105-06169 | 21 - 41 | 90110-06388 | 5 - 16 | 90149-06104 | 23 - 53 | 90201-06063 | 41 - 17 |
| 1RC-82310-00 | 45 - 8 | 5LV-83951-00 | 43 - 6 | 90105-06192 | 34 - 25 | | 10 - 11 | 90149-06158 | 14 - 19 | 90201-06072 | 27 - 5 |
| BS2-82318-00 | 44 - 21 | BS2-83963-10 | 43 - 14 | | 36 - 23 | | 14 - 10 | | 18 - 11 | 90201-08048 | 35 - 41 |
| 1WS-82380-00 | 9 - 10 | BS2-83969-00 | 43 - 12 | 90105-06202 | 13 - 14 | | 14 - 22 | 90149-06298 | 25 - 16 | 90201-08066 | 36 - 17 |
| BS2-82470-00 | 19 - 24 | 1HP-83980-01 | 34 - 12 | 90105-06557 | 46 - 12 | | 38 - 11 | 90149-08030 | 15 - 4 | 90201-08103 | 35 - 30 |
| 1RC-82509-00 | 44 - 4 | BS2-84300-00 | 41 - 1 | 90105-07006 | 4 - 4 | 90110-06389 | 14 - 11 | 90149-08230 | 35 - 57 | 90201-087G2 | 12 - 9 |
| 5SL-82511-08 | 45 - 7 | BS2-8431R-00 | 41 - 25 | 90105-10174 | 23 - 50 | 90110-06394 | 5 - 15 | 90149-10059 | 20 - 3 | 90201-087P8 | 46 - 11 |
| 4D3-8252R-00 | 44 - 6 | BS2-84527-00 | 41 - 27 | 90105-10188 | 35 - 3 | | 14 - 12 | 90159-05035 | 21 - 27 | 90201-10029 | 16 - 24 |
| B90-82530-00 | 35 - 31 | 32D-84553-00 | 21 - 9 | 90105-10210 | 23 - 41 | 90110-06395 | 4 - 10 | 90159-06150 | 35 - 39 | 90201-10035 | 23 - 39 |
| 1RC-82540-00 | 45 - 9 | BS2-84700-00 | 42 - 1 | | 23 - 44 | 90110-06396 | 5 - 13 | 90160-05013 | 10 - 16 | | 35 - 10 |
| BAE-8255P-00 | 45 - 5 | BS2-84745-00 | 21 - 24 | 90105-10246 | 35 - 42 | | 14 - 31 | 90160-05017 | 40 - 2 | 90201-10075 | 20 - 7 |
| 1RC-82566-50 | 35 - 7 | BS2-84751-00 | 21 - 35 | 90105-10391 | 20 - 9 | 90110-10043 | 20 - 6 | 90167-05079 | 21 - 53 | 90201-101J1 | 24 - 4 |
| 5PS-82576-01 | 44 - 30 | 5SL-84753-00 | 27 - 33 | 90105-10435 | 35 - 20 | 90111-05002 | 6 - 32 | 90167-05080 | 41 - 4 | 90201-12008 | 2 - 12 |
| 1RC-82589-00 | 44 - 36 | 4AG-85111-00 | 21 - 36 | 90105-10437 | 20 - 10 | | 6 - 35 | | 41 - 10 | 90201-12541 | 5 - 14 |
| 2D1-82589-00 | 44 - 39 | 3Y6-85130-02 | 21 - 22 | 90105-10440 | 30 - 28 | | 22 - 13 | 90170-06228 | 19 - 20 | 90201-12575 | 19 - 7 |
| BS2-82590-00 | 44 - 11 | 2DR-85132-00 | 34 - 23 | 90105-126A8 | 2 - 11 | | 22 - 30 | 90170-08010 | 36 - 6 | 90201-127E1 | 19 - 3 |
| 1RC-82599-00 | 44 - 19 | BS2-85132-00 | 46 - 9 | 90109-06037 | 22 - 40 | | 22 - 35 | 90176-06009 | 40 - 7 | 90201-13015 | 23 - 38 |
| 1B3-82911-00 | 43 - 1 | 2DR-85142-00 | 36 - 22 | | 22 - 50 | | 22 - 45 | 90176-06016 | 21 - 42 | 90201-17018 | 35 - 11 |
| 3YX-82917-01 | 43 - 8 | 2DR-85542-00 | 46 - 4 | 90109-06100 | 13 - 16 | | 41 - 24 | 90179-05523 | 6 - 46 | 90201-177G4 | 19 - 12 |
| BS2-83310-00 | 39 - 1 | BS2-85542-00 | 46 - 18 | 90109-061F7 | 1 - 8 | 90111-05036 | 35 - 8 | 90179-06074 | 41 - 14 | 90201-18021 | 31 - 33 |
| 1KB-83311-00 | 39 - 2 | 5S7-85720-00 | 45 - 12 | 90109-06202 | 21 - 10 | 90111-06061 | 21 - 21 | 90179-06520 | 22 - 9 | 90201-20008 | 17 - 37 |
| | 39 - 6 | 1MC-85884-00 | 9 - 13 | 90109-06271 | 1 - 29 | 90111-06085 | 46 - 5 | | 22 - 26 | 90201-20030 | 16 - 17 |
| | 39 - 13 | 13S-85885-00 | 9 - 11 | 90109-06293 | 1 - 10 | 90111-06098 | 19 - 29 | 90179-08410 | 12 - 6 | 90201-22018 | 25 - 6 |
| | 39 - 17 | 5YU-85886-00 | 44 - 2 | 90109-06317 | 41 - 16 | 90111-06127 | 41 - 21 | 90179-10024 | 20 - 11 | 90202-05180 | 6 - 33 |
| BS2-83318-00 | 21 - 40 | BS2-8591A-00 | 45 - 4 | 90109-064G6 | 30 - 2 | 90111-06130 | 13 - 28 | 90179-20011 | 16 - 19 | | 6 - 36 |
| 3D7-83318-10 | 39 - 9 | 59C-8592A-00 | 12 - 2 | 90109-066F0 | 1 - 27 | 90111-06136 | 27 - 11 | 90179-22018 | 17 - 36 | | 22 - 14 |
| | 39 - 20 | B50-85930-09 | 46 - 1 | 90109-08045 | 32 - 2 | 90111-06146 | 22 - 10 | 90179-25004 | 25 - 3 | | 22 - 31 |
| BS2-83320-00 | 39 - 5 | BS2-85970-00 | 46 - 17 | 90109-08170 | 12 - 10 | | 22 - 27 | 90183-05042 | 41 - 2 | | 41 - 12 |
| BS2-83330-00 | 39 - 12 | 2DR-85980-01 | 46 - 21 | 90109-08195 | 45 - 19 | 90111-06161 | 23 - 21 | | 41 - 6 | 90202-07164 | 23 - 29 |
| 1KB-8333A-00 | 39 - 3 | 2DR-85991-00 | 46 - 3 | 90109-08231 | 35 - 16 | 90111-06169 | 12 - 4 | | 42 - 3 | 90202-26142 | 25 - 4 |
| | 39 - 18 | 5VY-8A8E0-00 | 45 - 13 | | 35 - 25 | 90111-08005 | 35 - 29 | 90183-05076 | 6 - 26 | 90206-17084 | 35 - 19 |

NUMERICAL INDEX

| PART NO. | REF. NO. | PART NO. | REF. NO. | PART NO. | REF. NO. | PART NO. | REF. NO. | PART NO. | REF. NO. | PART NO. | REF. NO. |
|-------------|----------|-------------|----------|-------------|----------|-------------|----------|-------------|----------|-------------|----------|
| 90208-20001 | 16 - 18 | 90387-06170 | 6 - 28 | 90464-05003 | 39 - 10 | 90467-200A0 | 5 - 31 | 91314-08035 | 26 - 37 | 93210-22001 | 7 - 7 |
| 90208-22002 | 17 - 35 | 90387-06205 | 10 - 21 | 90464-05188 | 46 - 20 | 90467-21068 | 5 - 27 | 91317-05035 | 33 - 8 | 93210-28543 | 14 - 8 |
| 90209-21332 | 17 - 6 | 90387-06207 | 23 - 54 | 90464-07M40 | 6 - 53 | 90467-22002 | 5 - 30 | 91401-20012 | 36 - 18 | 93210-30694 | 5 - 17 |
| 90209-21351 | 17 - 12 | | 31 - 30 | 90464-09M31 | 27 - 46 | 90467-310A0 | 5 - 20 | 91401-25015 | 35 - 49 | 93210-357A3 | 14 - 3 |
| 90209-22352 | 17 - 11 | 90387-06260 | 21 - 43 | 90464-10233 | 46 - 16 | | 5 - 37 | | 35 - 56 | 93210-46044 | 5 - 24 |
| 90209-28008 | 17 - 22 | 90387-06266 | 27 - 4 | 90464-12013 | 46 - 14 | 90480-01558 | 27 - 34 | 91402-25015 | 35 - 23 | 93210-61750 | 5 - 10 |
| 90214-28002 | 17 - 28 | 90387-06285 | 6 - 45 | 90464-13073 | 43 - 17 | 90480-01559 | 22 - 41 | 91701-08040 | 35 - 22 | 93306-00106 | 5 - 5 |
| 90214-29002 | 17 - 27 | 90387-06286 | 13 - 26 | | 44 - 33 | | 22 - 51 | 91702-08040 | 35 - 48 | 93306-00416 | 31 - 6 |
| 90240-08005 | 36 - 16 | 90387-06288 | 21 - 14 | 90464-13227 | 19 - 26 | 90480-11009 | 21 - 26 | | 35 - 55 | 93306-20352 | 29 - 3 |
| 90249-03002 | 21 - 50 | 90387-062X0 | 23 - 15 | | 39 - 11 | 90480-12012 | 23 - 11 | 91808-16023 | 1 - 5 | 93306-20464 | 17 - 14 |
| 90269-06001 | 22 - 7 | 90387-06322 | 19 - 28 | 90464-14003 | 46 - 15 | 90480-12314 | 10 - 22 | 92012-05030 | 6 - 52 | | 17 - 38 |
| | 22 - 24 | 90387-06372 | 21 - 20 | 90464-14010 | 19 - 27 | 90480-12607 | 35 - 37 | 92012-06010 | 46 - 2 | 93306-20480 | 31 - 4 |
| 90269-06008 | 21 - 34 | 90387-06M16 | 35 - 38 | | 44 - 34 | 90480-13010 | 7 - 8 | 92012-06012 | 27 - 40 | 93306-205B5 | 31 - 13 |
| | 22 - 6 | 90387-07015 | 40 - 6 | | 44 - 37 | 90480-13018 | 13 - 27 | 92012-06020 | 21 - 15 | 93306-20663 | 17 - 17 |
| | 22 - 23 | 90387-07717 | 6 - 8 | 90464-14013 | 34 - 26 | 90480-13203 | 6 - 48 | | 46 - 8 | 93306-30534 | 17 - 3 |
| 90269-07007 | 21 - 11 | 90387-08021 | 12 - 8 | 90464-15157 | 35 - 36 | 90480-13398 | 41 - 3 | 92012-06030 | 35 - 14 | 93310-33277 | 16 - 20 |
| | 21 - 55 | 90387-08102 | 35 - 40 | | 44 - 20 | | 41 - 7 | 92012-06035 | 27 - 6 | 93315-21570 | 16 - 30 |
| | 22 - 42 | 90387-10050 | 35 - 9 | 90464-16061 | 21 - 38 | 90480-13567 | 46 - 6 | 92012-06040 | 35 - 13 | 93315-31758 | 23 - 8 |
| | 22 - 52 | 90387-10106 | 23 - 49 | | 44 - 23 | 90480-14003 | 21 - 44 | 92014-06014 | 46 - 22 | | 23 - 32 |
| | 23 - 13 | 90387-102R4 | 23 - 7 | 90464-18002 | 23 - 28 | | 22 - 4 | 92017-06010 | 33 - 11 | 93317-11096 | 16 - 32 |
| | 23 - 18 | | 23 - 40 | | 34 - 20 | | 22 - 21 | | 45 - 21 | 93317-11295 | 19 - 16 |
| | 23 - 55 | 90387-127W0 | 23 - 35 | 90464-18007 | 36 - 20 | 90480-14052 | 21 - 13 | 92017-06012 | 25 - 20 | 93317-22262 | 23 - 3 |
| 90269-07015 | 44 - 38 | 90387-17017 | 29 - 8 | 90464-20022 | 44 - 35 | 90480-14102 | 41 - 19 | 92017-06016 | 46 - 19 | 93399-99931 | 25 - 1 |
| 90269-07077 | 27 - 32 | 90387-20035 | 31 - 21 | 90464-20023 | 36 - 19 | 90480-15363 | 6 - 15 | 92017-06020 | 27 - 14 | 93399-99932 | 26 - 40 |
| 90280-05029 | 2 - 10 | 90387-20036 | 31 - 20 | 90464-30011 | 19 - 25 | 90480-18008 | 27 - 3 | 92017-08012 | 14 - 4 | 93430-02001 | 21 - 52 |
| 90338-06018 | 22 - 2 | 90387-21003 | 17 - 9 | | 21 - 39 | 90501-06022 | 18 - 2 | 92902-04100 | 34 - 14 | 93440-25186 | 17 - 7 |
| | 22 - 19 | 90387-25008 | 17 - 31 | 90464-45007 | 44 - 24 | 90501-12743 | 35 - 45 | 92902-04600 | 34 - 15 | 93440-31187 | 17 - 23 |
| 90338-07157 | 6 - 6 | 90387-25030 | 17 - 4 | 90465-06025 | 8 - 9 | | 35 - 52 | 92907-05600 | 6 - 12 | 93440-64199 | 17 - 19 |
| | 28 - 3 | 90387-28004 | 17 - 25 | 90465-08053 | 45 - 15 | 90506-18021 | 19 - 1 | 92907-08600 | 16 - 33 | 93450-18157 | 2 - 9 |
| 90338-16262 | 13 - 5 | 90387-30012 | 17 - 18 | 90465-10098 | 44 - 22 | 90506-20032 | 35 - 5 | 93101-12173 | 5 - 6 | 93501-04011 | 35 - 46 |
| 90340-14011 | 13 - 20 | 90387-31003 | 17 - 20 | 90467-08075 | 6 - 41 | 90506-23008 | 35 - 33 | 93102-12106 | 19 - 5 | | 35 - 53 |
| 90340-14132 | 8 - 4 | 90401-10042 | 34 - 18 | | 6 - 49 | 90508-09007 | 21 - 51 | 93102-15212 | 16 - 29 | 93603-16219 | 5 - 8 |
| 90340-18002 | 1 - 4 | 90401-10172 | 34 - 17 | 90467-09006 | 9 - 23 | 90508-18051 | 16 - 23 | 93102-25017 | 29 - 4 | 93607-44002 | 4 - 13 |
| 90340-36005 | 14 - 2 | | 36 - 25 | | 27 - 23 | 90508-20572 | 35 - 24 | 93102-28022 | 31 - 5 | 93610-20189 | 14 - 21 |
| 90380-16134 | 23 - 2 | 90401-20011 | 8 - 1 | | 27 - 42 | 90508-32141 | 19 - 9 | 93102-40030 | 17 - 33 | 93900-00030 | 29 - 6 |
| 90387-05003 | 21 - 28 | 90413-06031 | 9 - 16 | 90467-09026 | 27 - 43 | 90520-02005 | 36 - 29 | 93106-22002 | 23 - 10 | | 31 - 10 |
| 90387-05028 | 36 - 11 | 90430-06014 | 5 - 12 | 90467-09103 | 9 - 18 | 90520-10003 | 22 - 18 | 93106-40013 | 31 - 15 | 94112-17126 | 29 - 5 |
| 90387-06022 | 23 - 20 | 90430-08143 | 14 - 5 | 90467-10039 | 6 - 21 | 90520-10022 | 22 - 17 | 93108-35004 | 23 - 5 | 94112-17127 | 29 - 5 |
| 90387-06057 | 22 - 5 | 90430-10004 | 45 - 1 | | 6 - 22 | 90520-15012 | 27 - 31 | 93109-17071 | 23 - 9 | 94118-17077 | 31 - 9 |
| | 22 - 22 | 90430-10005 | 34 - 19 | 90467-10041 | 27 - 45 | 91312-04020 | 44 - 31 | | 23 - 33 | 94118-17078 | 31 - 9 |
| 90387-06066 | 23 - 16 | | 36 - 26 | 90467-100A1 | 9 - 17 | 91312-05010 | 27 - 17 | 93210-04092 | 13 - 3 | 94581-79066 | 7 - 11 |
| 90387-060U2 | 31 - 26 | 90445-197J2 | 35 - 6 | 90467-120A3 | 36 - 14 | 91312-06020 | 19 - 15 | 93210-07540 | 13 - 10 | 94582-31110 | 31 - 1 |
| 90387-06136 | 27 - 10 | 90450-32003 | 5 - 33 | 90467-14015 | 10 - 28 | 91312-06025 | 8 - 7 | 93210-12790 | 13 - 6 | 94591-57128 | 4 - 5 |
| | 41 - 18 | | 5 - 36 | 90467-15001 | 10 - 26 | 91312-06030 | 6 - 18 | 93210-14369 | 13 - 21 | 94682-31031 | 31 - 2 |
| 90387-06153 | 21 - 2 | 90450-38040 | 5 - 19 | 90467-17003 | 11 - 8 | 91312-06035 | 7 - 5 | 93210-15566 | 45 - 17 | 94701-00431 | 1 - 9 |
| 90387-06158 | 6 - 16 | | 5 - 34 | 90467-17089 | 11 - 3 | 91314-08030 | 25 - 9 | 93210-16325 | 13 - 19 | 95022-06008 | 44 - 10 |
| 90387-06160 | 46 - 7 | 90450-53007 | 10 - 20 | | 11 - 5 | | 25 - 12 | 93210-19123 | 14 - 28 | 95022-06014 | 28 - 10 |
| 90387-06170 | 6 - 24 | 90450-56009 | 10 - 2 | 90467-200A0 | 5 - 28 | | 26 - 41 | 93210-21001 | 45 - 10 | 95022-06016 | 28 - 8 |

NUMERICAL INDEX

| PART NO. | REF. NO. | PART NO. | REF. NO. | PART NO. | REF. NO. | PART NO. | REF. NO. | PART NO. | REF. NO. | PART NO. | REF. NO. |
|-------------|----------|-------------|----------|----------|----------|----------|----------|----------|----------|----------|----------|
| 95022-06016 | 45 - 14 | 99009-15500 | 7 - 3 | | | | | | | | |
| 95022-06025 | 44 - 26 | 99009-17400 | 19 - 13 | | | | | | | | |
| | 46 - 10 | 99244-00080 | 21 - 57 | | | | | | | | |
| 95027-06010 | 40 - 9 | 99247-00080 | 21 - 57 | | | | | | | | |
| 95027-06020 | 43 - 5 | 99530-08012 | 14 - 9 | | | | | | | | |
| 95304-06700 | 19 - 21 | 99530-10014 | 13 - 4 | | | | | | | | |
| 95602-05200 | 21 - 23 | 99530-12016 | 1 - 31 | | | | | | | | |
| 95602-10100 | 24 - 3 | | | | | | | | | | |
| 95602-10200 | 23 - 42 | | | | | | | | | | |
| | 23 - 45 | | | | | | | | | | |
| | 23 - 51 | | | | | | | | | | |
| | 25 - 17 | | | | | | | | | | |
| | 31 - 18 | | | | | | | | | | |
| 95602-14200 | 23 - 48 | | | | | | | | | | |
| 95607-06200 | 43 - 4 | | | | | | | | | | |
| 95612-10100 | 23 - 37 | | | | | | | | | | |
| | 35 - 4 | | | | | | | | | | |
| 95617-06100 | 34 - 8 | | | | | | | | | | |
| 95702-06500 | 21 - 37 | | | | | | | | | | |
| | 28 - 6 | | | | | | | | | | |
| 95702-08500 | 23 - 27 | | | | | | | | | | |
| 95707-05500 | 36 - 27 | | | | | | | | | | |
| 95812-06014 | 21 - 32 | | | | | | | | | | |
| 95812-06040 | 13 - 11 | | | | | | | | | | |
| 95812-06050 | 13 - 12 | | | | | | | | | | |
| 95812-06065 | 13 - 13 | | | | | | | | | | |
| 95812-08060 | 13 - 15 | | | | | | | | | | |
| 95817-08025 | 21 - 30 | | | | | | | | | | |
| 95822-06025 | 5 - 22 | | | | | | | | | | |
| 95D02-06010 | 35 - 35 | | | | | | | | | | |
| 95D07-06016 | 41 - 26 | | | | | | | | | | |
| 95D32-06012 | 6 - 14 | | | | | | | | | | |
| 95D32-06025 | 27 - 12 | | | | | | | | | | |
| 95D37-06014 | 31 - 25 | | | | | | | | | | |
| | 31 - 29 | | | | | | | | | | |
| 97002-06016 | 23 - 17 | | | | | | | | | | |
| 97007-05012 | 6 - 11 | | | | | | | | | | |
| 97707-40012 | 21 - 47 | | | | | | | | | | |
| 98502-04012 | 34 - 13 | | | | | | | | | | |
| 98507-04010 | 43 - 10 | | | | | | | | | | |
| 98507-04020 | 43 - 15 | | | | | | | | | | |
| 98507-04025 | 43 - 13 | | | | | | | | | | |
| 98507-04030 | 43 - 16 | | | | | | | | | | |
| 98704-03020 | 43 - 9 | | | | | | | | | | |
| 99001-07600 | 16 - 34 | | | | | | | | | | |
| 99002-10600 | 19 - 6 | | | | | | | | | | |
| 99009-10400 | 16 - 25 | | | | | | | | | | |
| 99009-12400 | 5 - 9 | | | | | | | | | | |