



**PARTS
CATALOGUE
CATALOGO
DE REPUESTOS**

GPD150-A (BC26) MEXICO



1UBC2-210S1

()

GPD150-A
CATALOGO DE REPUESTOS
©2018 por Yamaha Motor Co., Ltd.
1ª edición, abril 2018
Todos los derechos reservados.
Toda reproducción o uso no autorizado
sin el consentimiento escrito de
Yamaha Motor Co., Ltd.
quedan expresamente prohibidos
Impreso en Japón.

GPD150-A
PARTS CATALOGUE
©2018 by Yamaha Motor Co., Ltd.
1st edition, April 2018
All rights reserved.
Any reprinting or unauthorized use
without the written permission of
Yamaha Motor Co., Ltd.
is expressly prohibited.
Printed in Japan.

PROLOGO

Este catálogo de repuestos corresponde a las piezas para el o los modelos que figuran en la página de portada. Al formular el pedido de repuestos, se ruega citar este catálogo y especificar correctamente el número y el nombre de las piezas.

1. Las modificaciones y agregados que se hayan realizado después de la edición de este Catálogo de Repuestos, serán anunciados en las Informaciones de Recambios. Es recomendable que se hagan las correcciones necesarias en el Catálogo de Repuestos de acuerdo con las Informaciones de Recambios.
2. Abreviaciones
En este. Catálogo de Repuestos se emplean las siguientes abreviaciones.
“UR” Usar el número de partes especificado
“UN” Usar la cantidad necesaria
“AP” Piezas sustitutivas
“LM” Fabricación local (Hay que pedir los repuestos en las cercanías)
“F#” N° de bastidor (N° aplicable a la máquina)
“O/S” Sobredimensionado
3. La cantidad de componentes para el montaje
 - Los componentes, suministrados como conjunto, se describen con un punto (.) que precede al nombre del parte como se indica a continuación.
 - La numeración que aparece a la derecha de cada descripción indica la cantidad de partes por cada unidad de conjunto.

CODIGO N°	DESCRIPCION	CANT.	OBSERVACIONES
2F5-83310-60	ENSAMBLAJE DE LA LUZ	2	
115-83311-60	.BOMBILLA (6V-18W)	1	

4. Los colores de los componentes se indican como sigue en la columna de “OBSERVACIONES”.

CODIGO N°	DESCRIPCION	CANT.	OBSERVACIONES
2N4-24110-00-X5	COMP. DEL TANQUE	2	MXR
3J1-24240-10	.GRAFICO, DEL TANQUE	1	PARA MXR

5. Debe tenerse en cuenta que las ilustraciones sirven como guía para la búsqueda de los números de partes y no deben usarse para el montaje. Durante el montaje, se recomienda usar el manual de taller correspondiente.

6. EL asterisco (*) antes del número de referencia indica los elementos modificados después de la primera edición.

FOREWORD

This Parts Catalogue is related to the parts for the model(s) on the cover page. When you are ordering replacement parts, please refer to this Parts Catalogue and quote both part numbers and part names correctly.

1. Modifications or additions which have been made after the issue of the Parts Catalogue will be announced in the Parts News.
It is advisable that you make the necessary corrections to the Parts Catalogue according to the Parts News.

2. Abbreviations

The following abbreviations are used in this Parts Catalogue.

“UR” Use specified parts number.

“UN” Use as many as needed.

“AP” Alternate Parts

“LM” Locally Made (Parts need to be ordered locally)

“F#” Frame No. (Applicable machine No.)

“O/S” Over Size

3. The number of components for assembly

- Parts, which are to be supplied in an assembly, are listed with a dot (.) in front of the part name as shown below.
- The numeral appearing to the right of each component part indicates the quantity of parts for each assembly unit.

PART NO.	DESCRIPTION	Q'TY	REMARKS
2F5-83310-60	FRONT FLASHER LIGHT ASSY	2	
115-83311-60	.BULB (6V-18W)	1	

4. Applicable colours of graphics are represented in the “REMARKS” as shown below.

PART NO.	DESCRIPTION	Q'TY	REMARKS
2N4-24110-00-X5	FUEL TANK COMP.	2	MXR
3J1-24240-10	.GRAPHIC, FUEL TANK	1	FOR MXR

5. Note that the illustrations for reference in finding parts numbers are not to be used for assembling. When assembling, please use the applicable service manual.

6. The asterisk (*) before a reference number indicates modified items after the first edition.

PROLOGO

7. Números de serie

Nº de Serie del bastidor

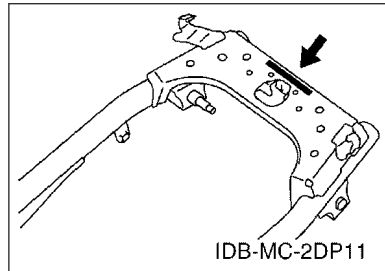

Nº de Serie del motor

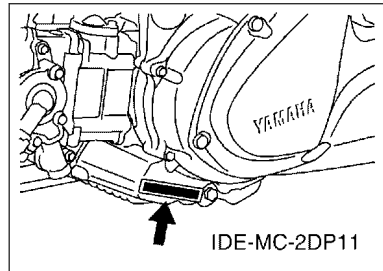

8. Códigos de color aplicables (El símbolo (*)) muestra el color de modelo.)

Abreviatura	Nombre de color	Código de color
LNYM9	LIGHT GRAYISH YELLOW ME 9	1367
MBL2(*)	MAT BLACK 2	0582
MNM3(*)	MAT GRAY METALLIC 3	1278
S8	SILVER 8	0895
SL	SILVER	0035
SMX	BLACK METALLIC X	0903
VPBC5(*)	VIVID PURPLISH BLUE COCKTAIL 5	1177
WM6(*)	BLANCO METALICO 6	1124
WM6(*)	WHITE METALLIC 6	1124
YB	YAMAHA BLACK	0033

9. Nº de serie inicial aplicable

Nº de Serie del bastidor

Nº de serie	Nombre de la columna de cantidades	Código de Modelo

Nº de Serie del motor

Nº de serie	Nombre de la columna de cantidades	Código de Modelo

FOREWORD

7. Applicable Serial No.

Frame Serial No.

Engine Serial No.

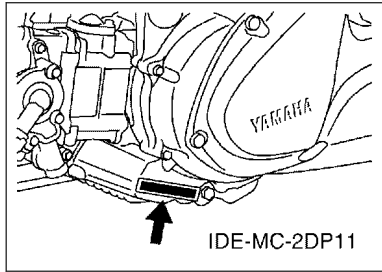
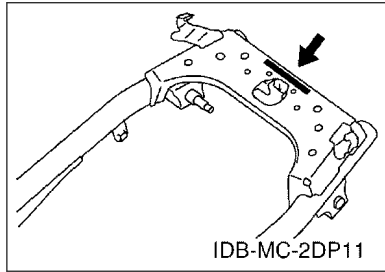

8. Applicable Colour Code (The (*) mark shows Model colour.)

Abbreviation	Colour Name	Colour Code
LN YM9	LIGHT GRAYISH YELLOW ME 9	1367
MBL2(*)	MAT BLACK 2	0582
MNM3(*)	MAT GRAY METALLIC 3	1278
S8	SILVER 8	0895
SL	SILVER	0035
SMX	BLACK METALLIC X	0903
VPBC5(*)	VIVID PURPLISH BLUE COCKTAIL 5	1177
WM6(*)	BLANCO METALICO 6	1124
WM6(*)	WHITE METALLIC 6	1124
YB	YAMAHA BLACK	0033

9. Applicable Starting Serial No.

Frame Serial No.

Serial No.	Name Of Q'ty Column	Model Code

Engine Serial No.

Serial No.	Name Of Q'ty Column	Model Code

CONTENIDO

MOTOR

CILINDRO.....	1
CIGUENAL & PISTON.....	3
VALVULA.....	4
ARBOL DE LEVAS & CADENA.....	5
BOMBA DE AGUA.....	6
RADIADOR & MANGUERA.....	7
BOMBA DE ACEITE.....	8
ADMISION.....	9
DESCARGA.....	11
CARTER.....	12
CUBIERTA DE CARTER 1.....	14
ARRANQUE.....	15
EMBRAGUE.....	16
TRANSMISION.....	18

SHASIS

CUADRO.....	19
GUARDABARRO.....	20
CUBIERTA LATERAL.....	21
BRAZO TRASERO & SUSPENSION.....	23
DIRECCION.....	24
DEPOSITO DE COMBUSTIBLE.....	26
ASIENTO.....	27
RUEDA DELANTERA.....	29
CALIBRE FRENO DELANTERA.....	30
RUEDA TRASERA.....	31
CALIBRE FRENO TRASERA.....	32
MANILLAR & CABLE.....	33
CILINDRO MAESTRO DELANTERO.....	35
SOPORTE & APOYAPIE.....	37
PATA PROTEGIDA.....	40
PARABRISAS.....	42
GENERADOR.....	43
MOTOR DE ARRANQUE.....	44
LUZ DE DESTELLADOR 1.....	45
MEDIDOR.....	46
FARO DELANTERO.....	47
LUZ DE COLA.....	48
INTERRUPTOR DE MANILLAR&PALANC.....	49

EQUIPO ELECTRICO 1.....	50
EQUIPO ELECTRICO 2.....	51
EQUIPO ELECTRICO 3.....	52

INDICE

INDICE NUMERICO.....	53
----------------------	----

CONTENTS

ENGINE

CYLINDER.....	1
CRANKSHAFT & PISTON.....	3
VALVE.....	4
CAMSHAFT & CHAIN.....	5
WATER PUMP.....	6
RADIATOR & HOSE.....	7
OIL PUMP.....	8
INTAKE.....	9
EXHAUST.....	11
CRANKCASE.....	12
CRANKCASE COVER 1.....	14
STARTER.....	15
CLUTCH.....	16
TRANSMISSION.....	18

CHASSIS

FRAME.....	19
FENDER.....	20
SIDE COVER.....	21
REAR ARM & SUSPENSION.....	23
STEERING.....	24
FUEL TANK.....	26
SEAT.....	27
FRONT WHEEL.....	29
FRONT BRAKE CALIPER.....	30
REAR WHEEL.....	31
REAR BRAKE CALIPER.....	32
STEERING HANDLE & CABLE.....	33
FRONT MASTER CYLINDER.....	35
STAND & FOOTREST.....	37
LEG SHIELD.....	40
WINDSHIELD.....	42
GENERATOR.....	43
STARTING MOTOR.....	44
FLASHER LIGHT 1.....	45
METER.....	46
HEADLIGHT.....	47
TAILLIGHT.....	48
HANDLE SWITCH & LEVER.....	49

ELECTRICAL 1.....	50
ELECTRICAL 2.....	51
ELECTRICAL 3.....	52

INDEX

NUMERICAL INDEX.....	53
----------------------	----

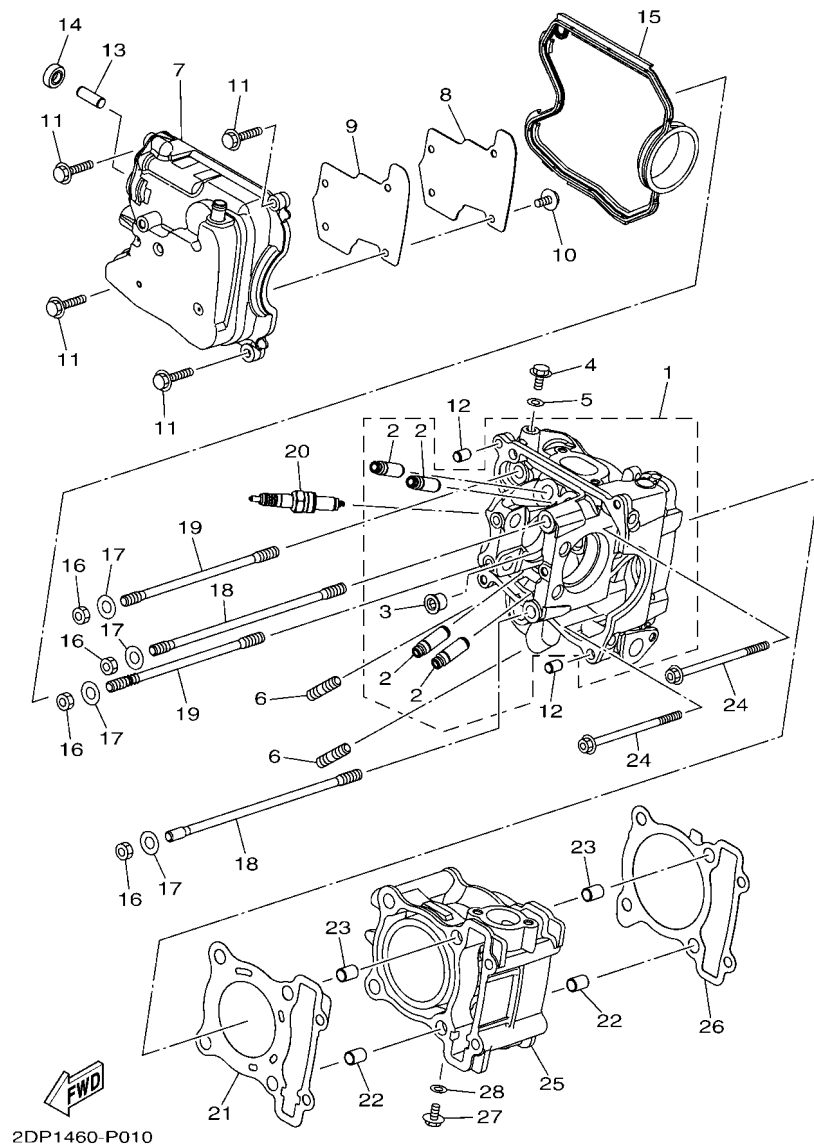

2DP1460-P010

FIG. 1 CILINDRO

CYLINDER

REF. N°	CODIGO N° PART NO.	DESCRIPCION DESCRIPTION	BC26				OBSERVACIONES REMARKS
1	2DP-E1102-00	CULATA DE CILINDRO COMPLETA CYLINDER HEAD ASSY	1				
2	2DP-E1133-10	.GUIA DE VALVULA 1 .GUIDE, VALVE 1	4				
3	90340-12813	.TORNILLO, DE DRENAJE .PLUG, STRAIGHT SCREW	1				
4	95022-06010	PERNO, DE BRIDA BOLT, FLANGE	1				
5	90430-06014	JUNTA GASKET	1				
6	95612-08618	PERNO DE PUNTAL BOLT, STUD	2				
7	2DP-E1191-00	TAPA CULATA DE CILINDRO 1 COVER, CYLINDER HEAD 1	1				
8	2DP-E1165-00	PLACA RESPIRADERO PLATE, BREATHER	1				
9	2DP-E1169-00	EMAPQ CBTA.DE RESP. GASKET, BREATHER COVER	1				
10	90149-05801	TORNILLO DE REGLAJE SCREW	4				
11	95022-06030	PERNO, DE BRIDA BOLT, FLANGE	4				
12	99530-08012	PASADOR, DE ESPIGA PIN, DOWEL	2				
13	2DP-E132G-00	VARILLA 1 ROD 1	1				
14	93102-08800	SELLO ACEITE OIL SEAL	1				
15	2DP-E1193-00	EMPAQUE GASKET, HEAD COVER 1	1				
16	95302-08600	TUERCA NUT, HEXAGON	4				
17	90201-08859	ARANDELA PLANA WASHER, PLATE	4				
18	2DP-E1391-00	PERNO PERNO PRISIONERO 1 BOLT, STUD 1	2				
19	2DP-E1392-00	PERNO PRISIONERO 2 BOLT, STUD 2	2				
20	94700-00415	BUJIA (NGK CPR8EA) PLUG, SPARK (NGK CPR8EA)	1				
21	2DP-E1181-00	JUNTA, DE CULATA 1 GASKET, CYLINDER HEAD 1	1				
22	91810-14809	PASADOR DE CLAVIJA PIN, DOWEL	2				
23	91810-14809	PASADOR DE CLAVIJA PIN, DOWEL	2				
24	90110-06378	TORNILLO ALLEN BOLT, HEXAGON SOCKET HEAD	2				
25	2DP-E1311-10	CILINDRO 1 CYLINDER 1	1				
26	2DP-E1351-00	JUNTA, DE CILINDRO GASKET, CYLINDER	1				
27	95022-06010	PERNO, DE BRIDA BOLT, FLANGE	1				

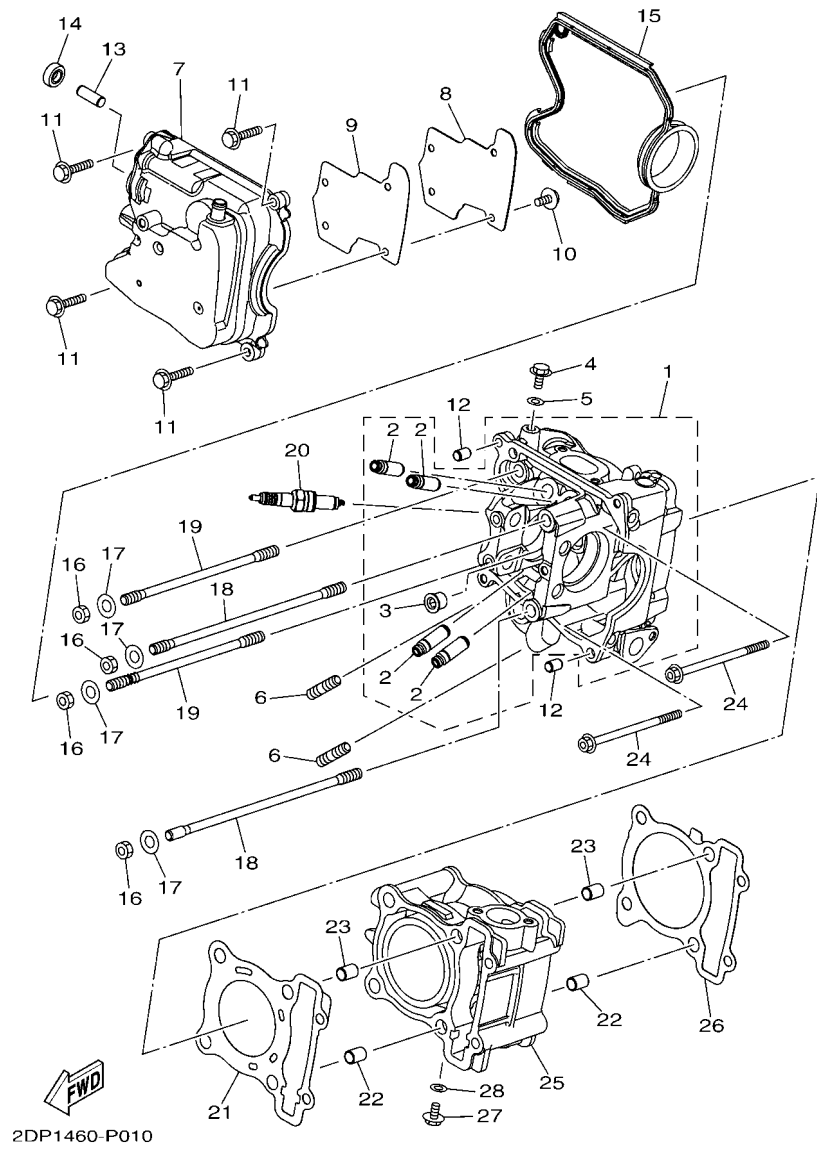

FIG. 1 CILINDRO

CYLINDER

REF. N°	CODIGO N° PART NO.	DESCRIPCION DESCRIPTION	BC26			OBSERVACIONES REMARKS
28	90430-06014	JUNTA GASKET	1			

FIG. 2 CIGUENAL & PISTON

CRANKSHAFT & PISTON

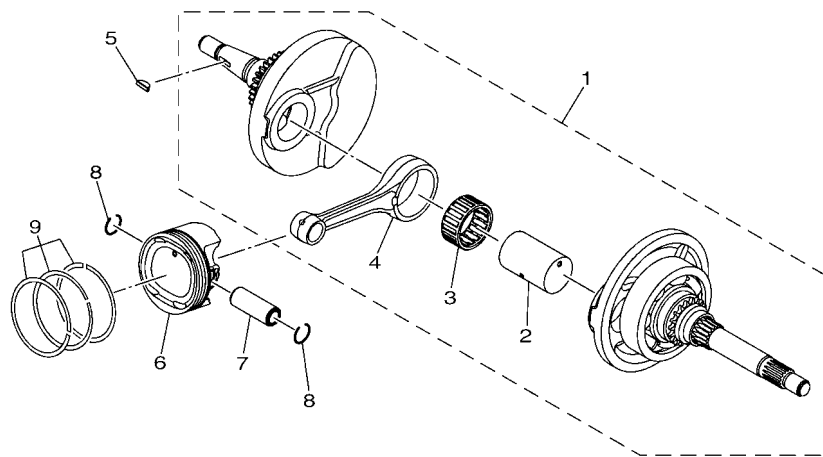

REF. N°	CODIGO N° PART NO.	DESCRIPCION DESCRIPTION	BC26				OBSERVACIONES REMARKS
1	BV4-E1400-00	CIGUENAL COMPLETO CRANKSHAFT ASSY	1				
2	B63-E1681-00	.PASADOR MANIVELA 1 .PIN, CRANK 1	1				
3	93310-528YK	.COJINETE DE RODILLOS .BEARING	1				
4	2DP-E1651-00	.BIELA .ROD, CONNECTING	1				
5	90280-03017	CUNA WOODRUFF KEY, WOODRUFF	1				
6	2DP-E1631-00	PISTON (NORMA) PISTON (STD)	1				
7	2DP-E1633-00	PASADOR, PISTON PIN, PISTON	1				
8	93450-16115	SEGURO CIRCLIP	2				
9	B63-E1603-00	JUEGO DE ANILLOS (NORMA) PISTON RING SET (STD)	1				

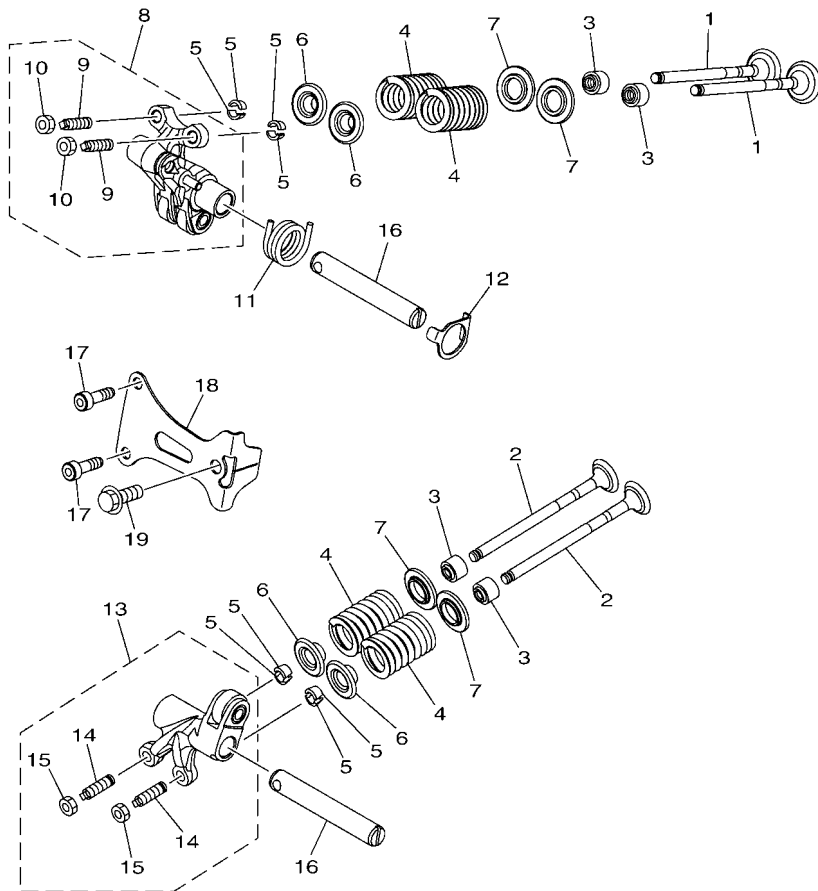

BC23261-T030

FIG. 3 VALVULA

VALVE

REF. N°	CODIGO N° PART NO.	DESCRIPCION DESCRIPTION	BC26				OBSERVACIONES REMARKS
1	2DP-E2111-00	VALVULA DE ADMISION VALVE, INTAKE	2				
2	2DP-E2121-00	VALVULA DE ESCAPE VALVE, EXHAUST	2				
3	54P-E2119-00	SELLO DE ACEITE VALVULA SEAL, VALVE STEM	4				
4	BB8-E2113-00	RESORTE VALVULA INTERNA SPRING, VALVE INNER	4				
5	5TL-E2118-00	SEGURO DE VALVULA LOCK, VALVE SPRING RETAINER	8				
6	2DP-E2117-00	RETEN RESORTE DE VALVULA RETAINER, VALVE SPRING	4				
7	50C-E2126-00	ASIENTO RESORTE DE VALVULA2 SEAT, VALVE SPRING 2	4				
8	2DP-E2150-00	BRAZO DE BALANCIN DE VALVULA VALVE ROCKER ARM ASSY	1				
9	33S-E2159-01	.TORNILLO DE AJUSTE DE VALVULA .SCREW, VALVE ADJUSTING	2				
10	90170-05803	.TUERCA .NUT	2				
11	BB8-E2226-00	RESORTE SPRING, COIL	1				
12	2DP-E2279-00	PLACA PLATE	1				
13	2DP-E2160-00	BRAZO DE BALANCIN DE VALVULA 2 VALVE ROCKER ARM ASSY 2	1				
14	33S-E2159-01	.TORNILLO DE AJUSTE DE VALVULA .SCREW, VALVE ADJUSTING	2				
15	90170-05803	.TUERCA .NUT	2				
16	45P-E2156-00	EJE DE BALANCIN SHAFT, ROCKER 2	2				
17	91312-05016	TORNILLO ALLEN BOLT, HEXAGON SOCKET HEAD	2				
18	2DP-E111F-00	PLACA PLATE	1				
19	95022-06014	PERNO, DE BRIDA BOLT, FLANGE	1				

FIG. 4 ARBOL DE LEVAS & CADENA

CAMSHAFT & CHAIN

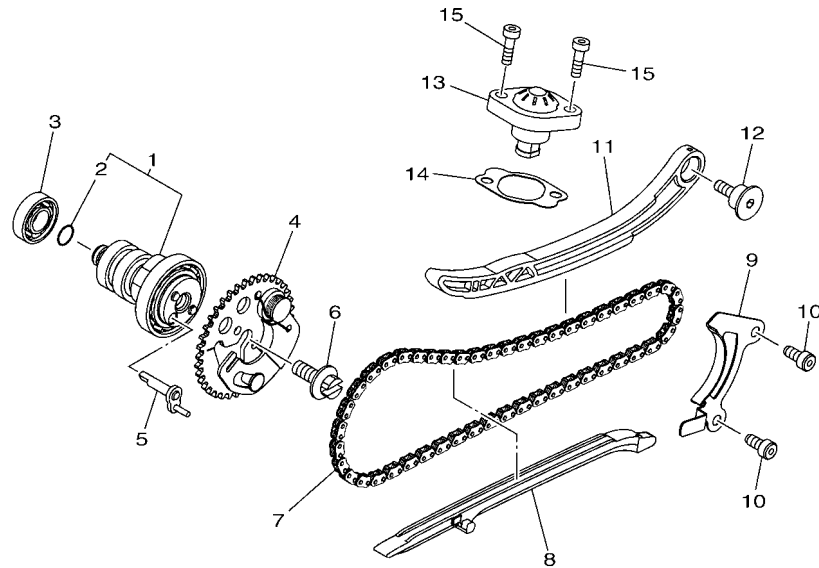

REF. N°	CODIGO N° PART NO.	DESCRIPCION DESCRIPTION	BC26				OBSERVACIONES REMARKS
1	2DP-E2170-00	ARBOL DE LEVAS COMPLETO 1 CAMSHAFT ASSY 1	1				
2	93210-09806	.ANILLO O .O-RING	1				
3	93306-001X9	COJINETE BEARING	1				
4	2DP-E2280-01	EQUIPO DE DESCOMPRESION DECOMPRESSION ASSY	1				
5	2DP-E2288-00	LEVA DE DESCOMPRESION CAM, DECOMPRESSION	1				
6	5YP-E2157-00	PERNO BOLT	1				
7	94568-F9096	CADENA CHAIN (DID SCR-0404 SV)	1				
8	2DP-E2231-00	TOPE DE GUIA 1 GUIDE, STOPPER 1	1				
9	2DP-E2233-00	PLACA DE TOPE DE GUIA 1 PLATE, GUIDE STOPPER 1	1				
10	90110-06182	TORNILLO ALLEN BOLT, HEXAGON SOCKET HEAD	2				
11	2DP-E2241-00	TOPE DE GUIA 2 GUIDE, STOPPER 2	1				
12	1LB-E2228-00	PERNO BOLT	1				
13	2PV-E2210-00	TENSOR CADENA DE LEVA TENSIONER ASSY, CAM CHAIN	1				
14	2DP-E2213-00	EMPAQUE DE CAJA TENSOR GASKET, TENSIONER CASE	1				
15	91312-06020	TORNILLO ALLEN BOLT, HEXAGON SOCKET HEAD	2				



2DP1460-P040

FIG. 5 BOMBA DE AGUA

WATER PUMP

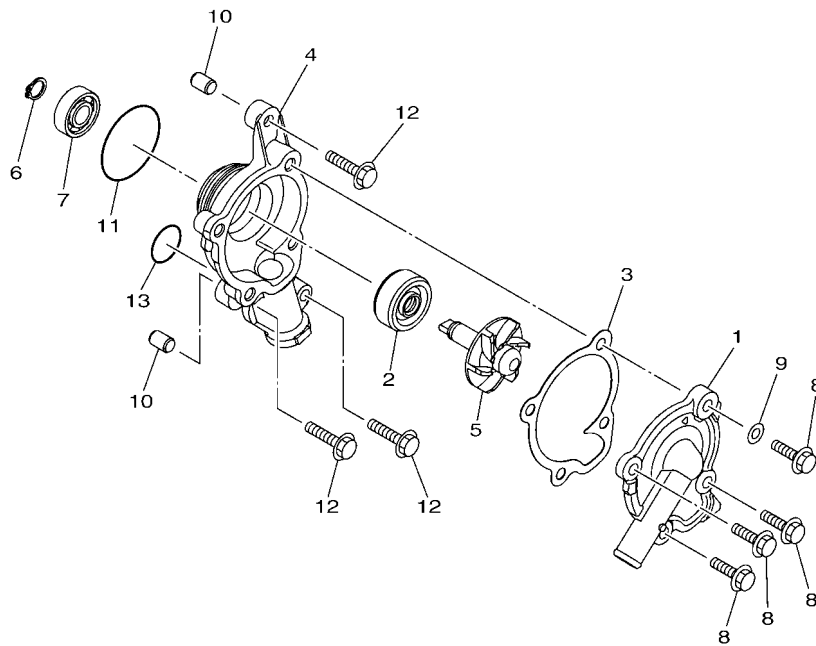

REF. N°	CODIGO N° PART NO.	DESCRIPCION DESCRIPTION	BC26				OBSERVACIONES REMARKS
1	2DP-E2422-00	CUBIERTA DE CAJA COVER, HOUSING	1				
2	B63-E2223-00	SELLO SEAL	1				
3	2DP-E2428-00	JUNTA, DE CBTA.CAJA 2 GASKET, HOUSING COVER 2	1				
4	2DP-E1185-00	CUBIERTA CULATA CIL.LAT.3 COVER, CYLINDER HEAD SIDE 3	1				
5	2DP-E2450-00	EJE IMPULSOR COMPLETO IMPELLER SHAFT ASSY	1				
6	99009-10400	PRESILLA REDONDA CIRCLIP	1				
7	93306-000Y3	COJINETE BEARING	1				
8	95027-06020	PERNO, DE BRIDA BOLT, FLANGE	4				
9	90430-06014	JUNTA GASKET	1				
10	99530-08012	PASADOR, DE ESPIGA PIN, DOWEL	2				
11	93210-39803	ANILLO O O-RING	1				
12	95022-06025	PERNO, DE BRIDA BOLT, FLANGE	3				
13	93210-19809	ANILLO O O-RING	1				

2DP6460-S050

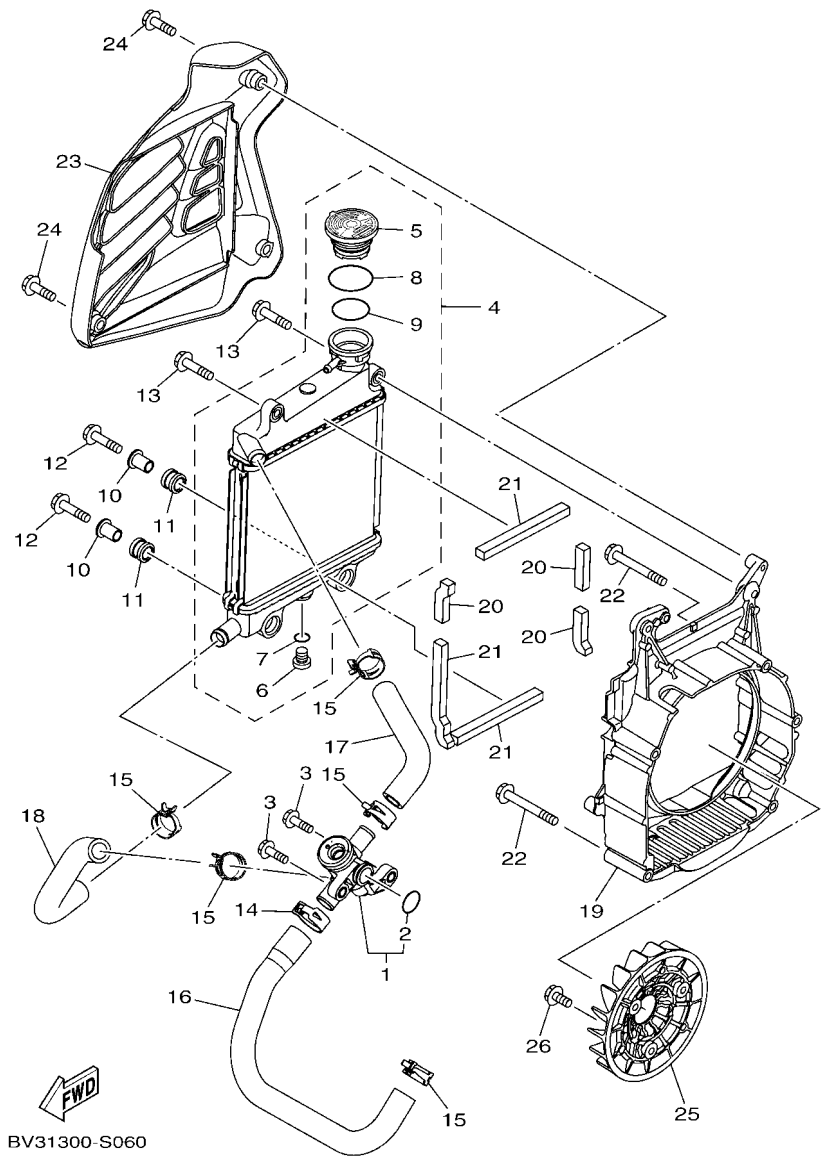

BV31300-S060

FIG. 6 RADIADOR & MANGUERA

RADIATOR & HOSE

REF. N°	CODIGO N° PART NO.	DESCRIPCION DESCRIPTION	BC26				OBSERVACIONES REMARKS
1	2DP-E2410-00	TERMOSTATO CONJUNTO THERMOSTAT ASSY	1				
2	52S-12439-00	.ANILLO O .O-RING	1				
3	95022-06020	PERNO, DE BRIDA BOLT, FLANGE	2				
4	B65-E240A-00	RADIADOR COMPLETO RADIATOR ASSY	1				
5	B65-E2462-00	.TAPON, DEL RADIADOR .CAP, RADIATOR	1				
6	5ST-E2615-00	.GRIFO DE DRENAJE .COCK, DRAIN	1				
7	5ST-E2843-00	.ANILLO EN O (ND) .O-RING	1				
8	B63-E2439-00	.ANILLO O .O-RING	1				
9	B63-E2843-00	.ANILLO EN O (ND) .O-RING	1				
10	90387-08823	ESPACIADOR COLLAR	2				
11	90480-15811	TAPON GROMMET	2				
12	95D32-06030	CERROJO, REBORDE HUECO PROFUND BOLT, FLANGE DEEP RECESS	2				
13	95D32-06025	CERROJO, REBORDE HUECO PROFUND BOLT, FLANGE DEEP RECESS	2				
14	90467-20806	PRESILLA CLIP	1				
15	90467-19803	PRESILLA CLIP	5				
16	2DP-E2481-00	TUBO 1 PIPE 1	1				
17	2DP-E2482-00	TUBO 2 PIPE 2	1				
18	2DP-E2483-00	TUBO 3 PIPE 3	1				
19	2DP-E2621-00	CAJA VENTILADOR CASE, FAN	1				
20	90520-10826	EQUILIBRIO, CUBIERTA DAMPER, PLATE	3				
21	90520-10827	EQUILIBRIO, CUBIERTA DAMPER, PLATE	3				
22	95022-06060	PERNO, DE BRIDA BOLT, FLANGE	5				
23	BV3-E2467-00	CUBIERTA DEL RADIADOR COVER, RADIATOR	1				
24	95022-06020	PERNO, DE BRIDA BOLT, FLANGE	3				
25	2DP-E2611-00	VENTILADOR FAN	1				
26	95D32-06016	CERROJO, REBORDE HUECO PROFUND BOLT, FLANGE DEEP RECESS	3				

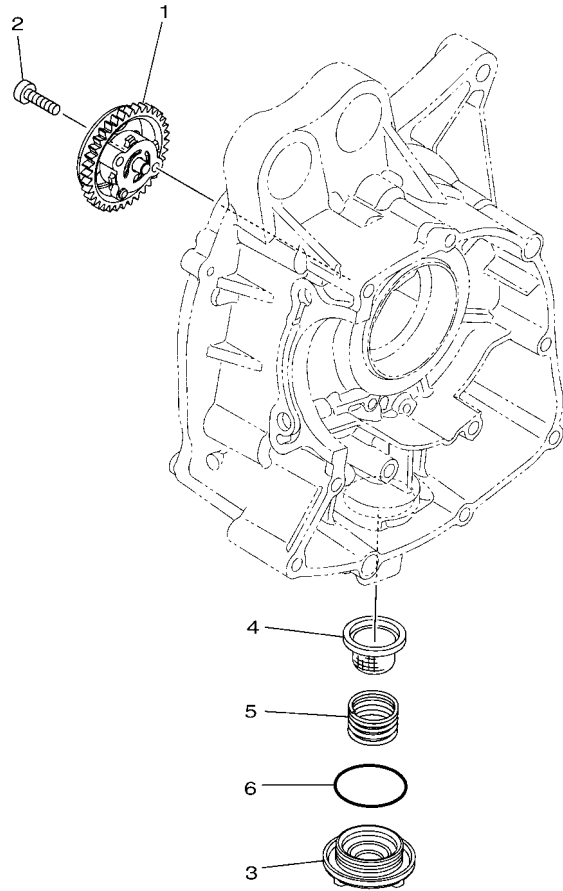

FIG. 7 BOMBA DE ACEITE

OIL PUMP

REF. N°	CODIGO N° PART NO.	DESCRIPCION DESCRIPTION	BC26					OBSERVACIONES REMARKS
1	2DP-E3300-00	BOMBA DE ACEITE COMPLETA OIL PUMP ASSY	1					
2	98502-05025	TORNILLO SCREW, PAN HEAD	2					
3	1S7-E5351-00	TAPON DE DRENAJE PLUG, DRAIN	1					
4	1S7-E3411-00	FILTRO DE ACEITE STRAINER, OIL	1					
5	90501-18576	RESORTE DE COMPRESION SPRING, COMPRESSION	1					
6	93210-34802	ANILLO O O-RING	1					

2DP1460-P070

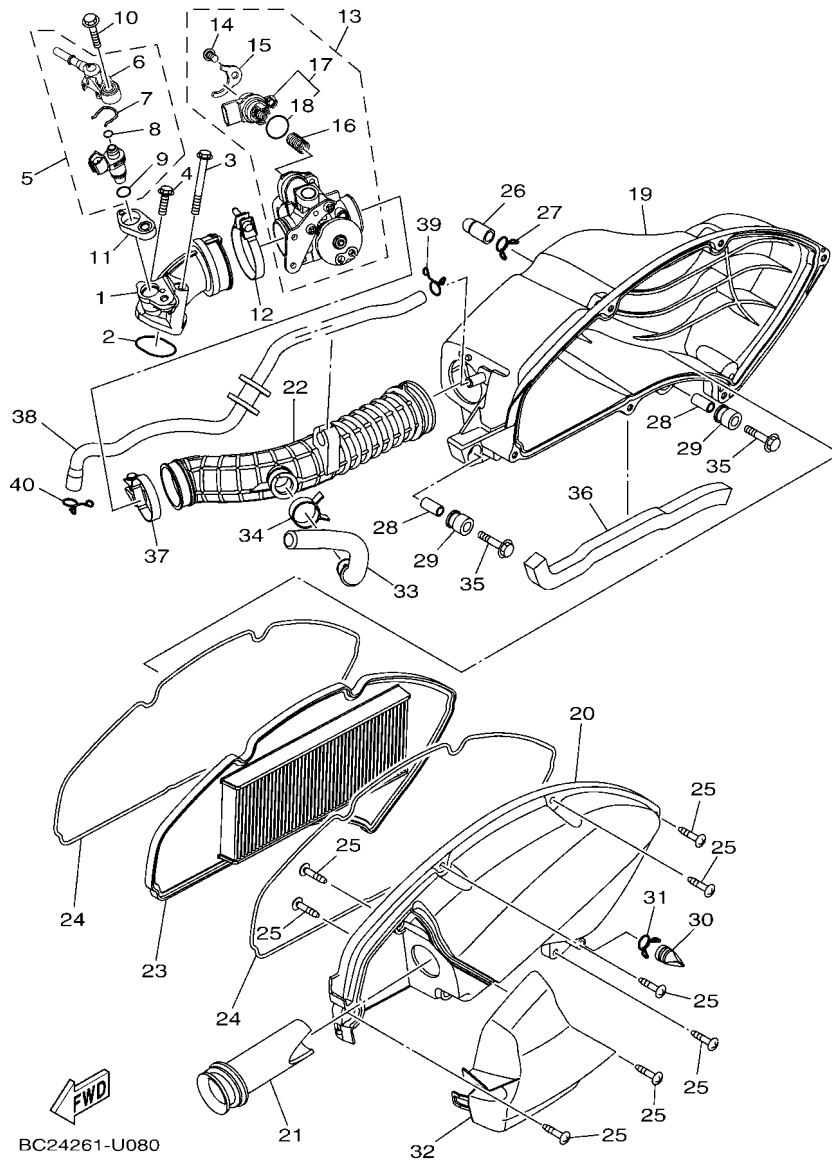

FIG. 8 ADMISION

INTAKE

REF. N°	CODIGO N° PART NO.	DESCRIPCION DESCRIPTION	BC26				OBSERVACIONES REMARKS
1	2DP-E3585-00	MULTIPLE MANIFOLD	1				
2	93210-32807	ANILLO O O-RING	1				
3	95022-06055	PERNO, DE BRIDA BOLT, FLANGE	1				
4	95022-06020	PERNO, DE BRIDA BOLT, FLANGE	1				
5	5D7-E3770-00	INYECTOR INJECTOR ASSY	1				
6	54P-E3938-00	.TUBO DE ADMISION .PIPE	1				
7	54P-E4137-00	.PRESILLA .CLIP	1				
8	54P-E4147-00	.ANILLO O O-RING	1				
9	5CA-E4147-00	.ANILLO O O-RING	1				
10	95D32-06030	CERROJO, REBORDE HUECO PROFUND BOLT, FLANGE DEEP RECESS	1				
11	2DP-E3556-00	EMPAQUE GASKET, MANIFOLD	1				
12	90450-48806	BRIDA, MANGUERA HOSE CLAMP ASSY	1				
13	2DP-E3750-01	CAJA DE ACELERADOR COMPL. THROTTLE BODY ASSY	1				
14	98502-06012	.TORNILLO .SCREW, PAN HEAD	1				
15	54P-E4243-00	.PLACA .PLATE	1				
16	54P-E4335-00	.RESORTE DE EMBOLO .SPRING, PLUNGER	1				
17	2DP-H5801-00	.MOTOR .STEPPING MOTOR	1				
18	54P-E416A-00	.ANILLO O O-RING	1				
19	2DP-E4411-00	CAJA FILTRO DEL AIRE 1 CASE, AIR CLEANER 1	1				
20	2DP-E4412-00	TAPA CAJA DEL FILTRO 1 CAP, CLEANER CASE 1	1				
21	2DP-E4437-00	CONDUCTO DUCT	1				
22	2DP-E4453-00	UNION DEL FILTRO DEL AIRE 1 JOINT, AIR CLEANER 1	1				
23	2DP-E4451-00	ELEMENTO DEL FILTRO DEL AIRE ELEMENT, AIR CLEANER	1				
24	2DP-E4452-00	SELLO SEAL	2				
25	97707-50025	TORNILLO ROSCA HEMBRA SCREW, TAPPING	8				
26	5TL-E443E-00	TUBO, DRENAJE PIPE, DRAIN	1				
27	90467-12800	PRESILLA CLIP	1				

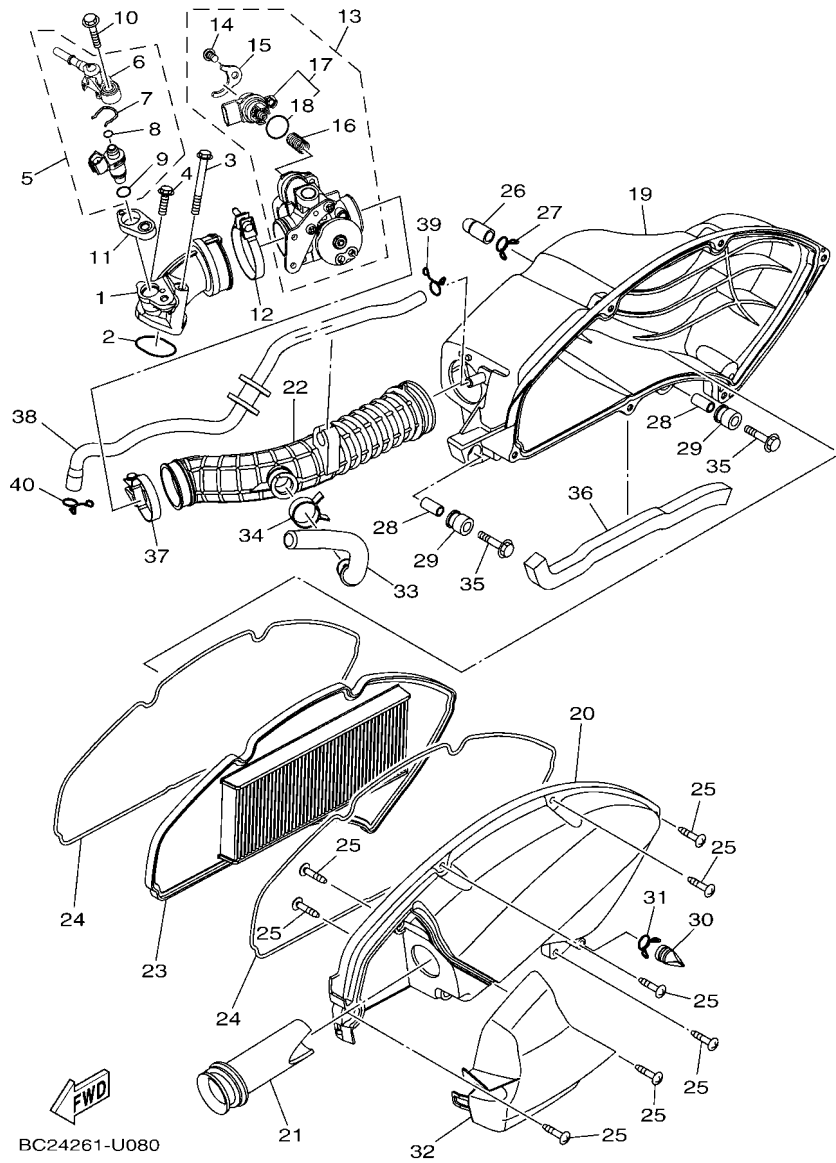
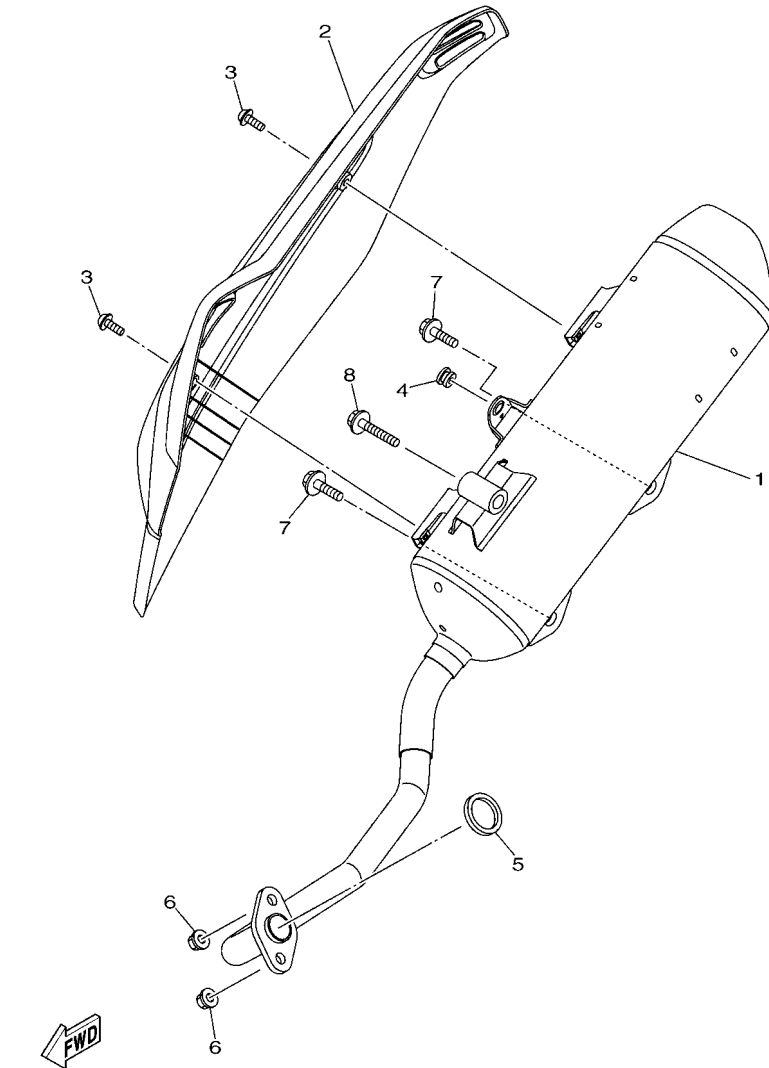

FIG. 8 ADMISION

INTAKE

REF. N°	CODIGO N° PART NO.	DESCRIPCION DESCRIPTION	BC26				OBSERVACIONES REMARKS
28	2DP-E4449-00	COLLAR COLLAR	2				
29	2DP-E4435-00	ANILLO PROTECTOR GROMMET	2				
30	5TP-E443G-00	TUBO, DRENAJE 2 PIPE, DRAIN 2	1				
31	90467-12800	PRESILLA CLIP	1				
32	2DP-E4417-00	CUBIERTA 1 COVER 1	1				
33	2DP-E4419-00	TUBO PIPE	1				
34	90467-20804	PRESILLA CLIP	1				
35	95D32-06030	CERROJO, REBORDE HUECO PROFUND BOLT, FLANGE DEEP RECESS	2				
36	90520-15809	EQUILIBRIO, CUBIERTA DAMPER, PLATE	1				
37	54P-E3575-00	BANDA BAND	1				
38	2DP-E1166-00	TUBO RESPIRADERO 1 PIPE, BREATHER 1	1				
39	90467-11825	PRESILLA CLIP	1				
40	90467-12052	PRESILLA CLIP	1				



2DP1460-P090

FIG. 9 DESCARGA

EXHAUST

REF. N°	CODIGO N° PART NO.	DESCRIPCION DESCRIPTION	BC26				OBSERVACIONES REMARKS
1	2DP-E4711-11	SILENCIADOR 1 MUFFLER 1	1				
2	2DP-E4718-00	PROTECTOR DE SILENCIADOR 1 PROTECTOR, MUFFLER 1	1				
3	90111-06807	TORNILLO BOLT, HEX. SOCKET BUTTON	2				
4	90480-10332	TAPON GROMMET	1				
5	2DP-E4613-00	JUNTA, TUBO DE ESCAPE GASKET, EXHAUST PIPE	1				
6	95702-08500	TUERCA DE BRIDA NUT, FLANGE	2				
7	95812-10045	TORNILLO DE REBORDE BOLT, FLANGE	2				
8	95812-10060	TORNILLO DE REBORDE BOLT, FLANGE	1				

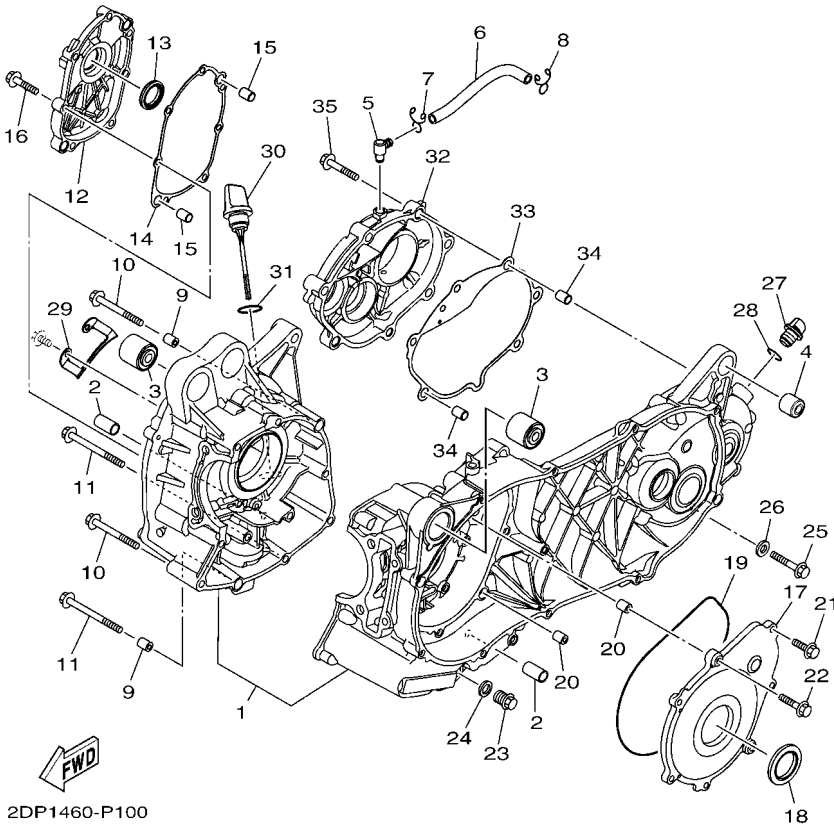
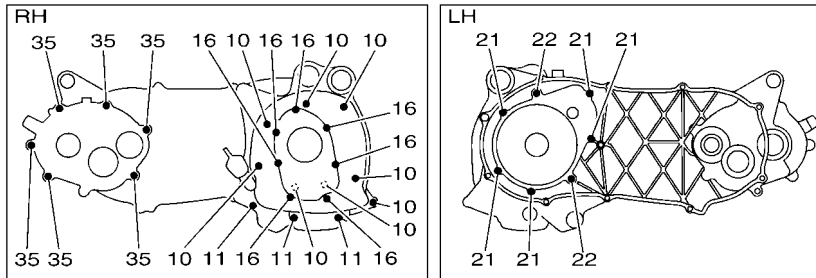

FIG. 10 CARTER

CRANKCASE

REF. N°	CODIGO N° PART NO.	DESCRIPCION DESCRIPTION	BC26				OBSERVACIONES REMARKS
1	2DP-E5150-00	CARTER COMPLETO CRANKCASE ASSY	1				
2	2DP-F7121-00	BUJE BUSH	2				
3	90388-10814	AMORTIGUADOR DAMPER	2				
4	5MX-F2216-00	BUJE DEL AMORTIGUADOR TRASERO BUSH, REAR SHOCK ABSORBER	1				UR
	90388-08803	AMORTIGUADOR DAMPER	1				UR
5	5LW-E5371-01	RESPIRADERO BREATHER	1				
6	2DP-E5373-00	MANGUELA DE RESPIRADERO PIPE, BREATHER	1				
7	90467-10008	PRESILLA CLIP	1				
8	90467-11825	PRESILLA CLIP	1				
9	91810-14809	PASADOR DE CLAVIJA PIN, DOWEL	2				
10	95022-06060	PERNO, DE BRIDA BOLT, FLANGE	8				
11	95022-06110	PERNO, DE BRIDA BOLT, FLANGE	3				
12	2DP-E5417-00	CUBIERTA DE TAPA COVER, CAP	1				
13	93102-22829	SELLO ACEITE OIL SEAL	1				
14	2DP-E5453-00	EMPAQ GASKET	1				
15	91810-14809	PASADOR DE CLAVIJA PIN, DOWEL	2				
16	95022-06025	PERNO, DE BRIDA BOLT, FLANGE	7				
17	2DP-E5423-00	CUBIERTA 2 COVER 2	1				
18	93102-30802	SELLO ACEITE OIL SEAL	1				
19	93211-52800	ANILLO O O-RING	1				
20	91810-14809	PASADOR DE CLAVIJA PIN, DOWEL	2				
21	95022-06020	PERNO, DE BRIDA BOLT, FLANGE	5				
22	95022-06030	PERNO, DE BRIDA BOLT, FLANGE	2				
23	90340-12808	TORNILLO, DE DRENAJE PLUG, STRAIGHT SCREW	1				
24	4YS-E1198-00	EMPAQUE GASKET	1				
25	95D32-08040	CERROJO, REBORDE HUECO PROFUND BOLT, FLANGE DEEP RECESS	1				
26	90430-08119	JUNTA GASKET	1				

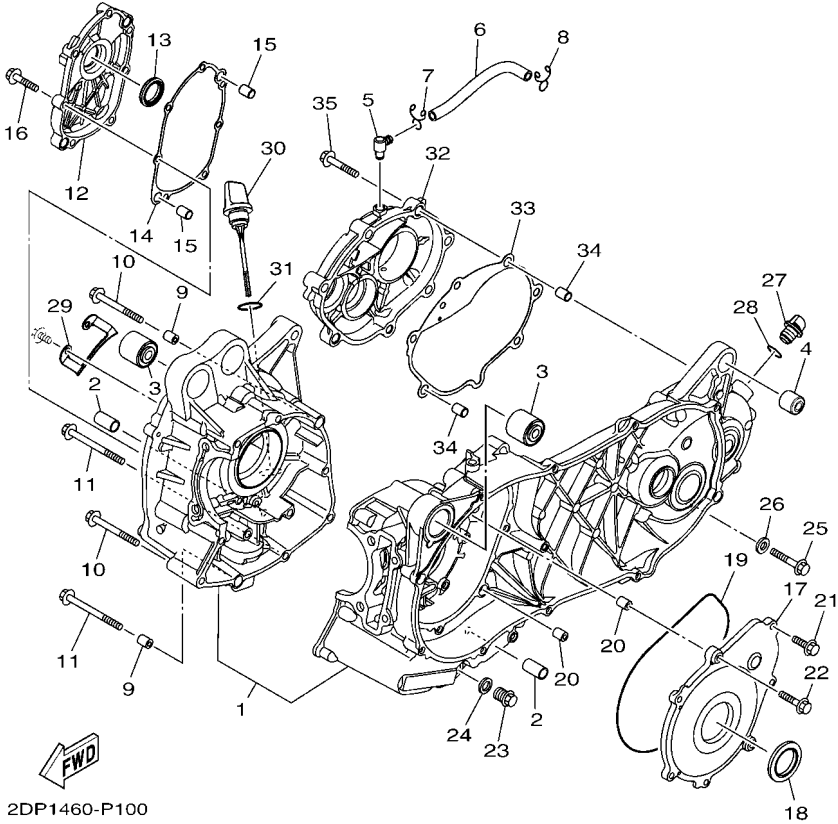
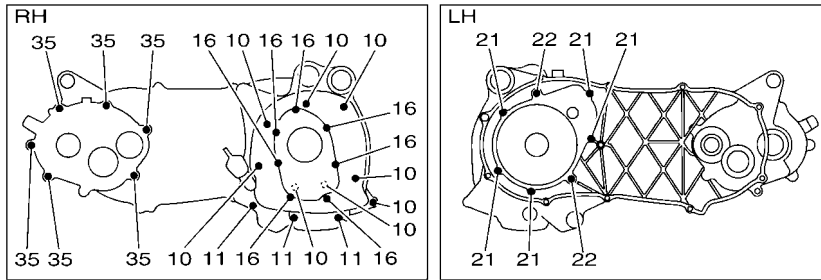

FIG. 10 CARTER

CRANKCASE

REF. N°	CODIGO N° PART NO.	DESCRIPCION DESCRIPTION	BC26				OBSERVACIONES REMARKS
27	5LW-E5363-00	TAPON DE ACEITE PLUG, OIL	1				
28	93210-14816	ANILLO O O-RING	1				
29	2DP-E5113-00	PLACA PLATE	1				
30	2DP-E5362-00	TAPON DEL NIVEL DE ACEITE PLUG, OIL LEVEL	1				
31	5LW-E3769-00	ANILLO O O-RING	1				
32	2DP-E5421-00	TAPA DE CARTER DERECHA COVER, CRANKCASE 2	1				
33	2DP-E5461-00	JUNTA TAPA CARTER DERECHO 2 GASKET, CRANKCASE COVER 2	1				
34	91810-14809	PASADOR DE CLAVIJA PIN, DOWEL	2				
35	95022-08040	PERNO, DE BRIDA BOLT, FLANGE	6				

FIG. 11 CUBIERTA DE CARTER 1

CRANKCASE COVER 1

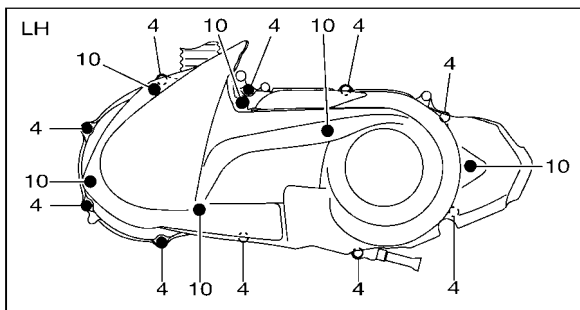
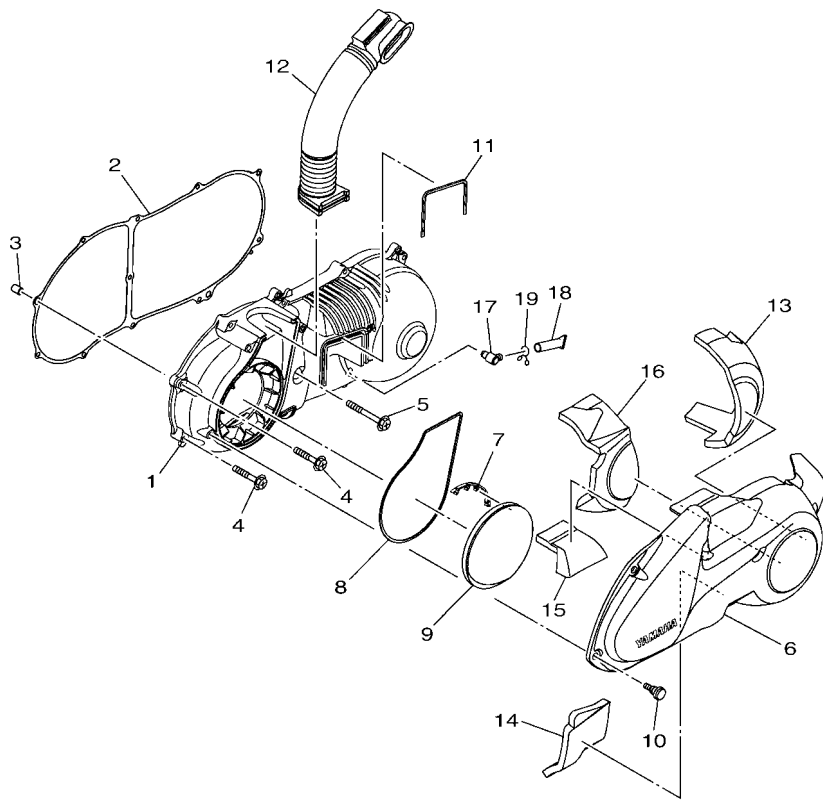

 2DP1460-P110

REF. N°	CODIGO N° PART NO.	DESCRIPCION DESCRIPTION	BC26				OBSERVACIONES REMARKS
1	2DP-E5411-00	CUBIERTA DE CARTER 1 COVER, CRANKCASE 1	1				
2	2DP-E5451-00	EMPAQ DE CUBIERTA DE CARTER GASKET, CRANKCASE COVER 1	1				
3	91810-14809	PASADOR DE CLAVIJA PIN, DOWEL	1				
4	95022-06035	PERNO, DE BRIDA BOLT, FLANGE	10				
5	95022-06050	PERNO, DE BRIDA BOLT, FLANGE	1				
6	2DP-E5431-00	CUBIERTA DE CARTER 3 COVER, CRANKCASE 3	1				
7	2DP-E5495-00	SELLO DE PROTECTOR 1 SEAL, PROTECTOR 1	1				
8	2DP-E5472-00	SELLO DE CONDUCTO DE AIRE SEAL, AIR DUCT	1				
9	2DP-E5407-00	ELEMENTO 1 ELEMENT 1	1				
10	2DP-E5481-00	PERNO 1 BOLT 1	6				
11	2DP-E5474-00	SELLO DE CONDUCTO DE AIRE SEAL, AIR DUCT	1				
12	2DP-E5473-00	CONDUCTO DE AIRE DUCT, AIR	1				
13	2DP-E5316-00	AMORTIGUADOR 1 DAMPER 1	1				
14	2DP-E5326-00	AMORTIGUADOR 2 DAMPER 2	1				
15	2DP-E5335-00	AMORTIGUADOR 3 DAMPER 3	1				
16	2DP-E5337-00	COLLAR DAMPER 4	1				
17	5LW-E5371-01	RESPIRADERO BREATHER	1				
18	4ST-E443E-00	TUBO, DRENAJE PIPE, DRAIN	1				
19	90467-11106	PRESILLA CLIP	1				

FIG. 12 ARRANQUE

STARTER

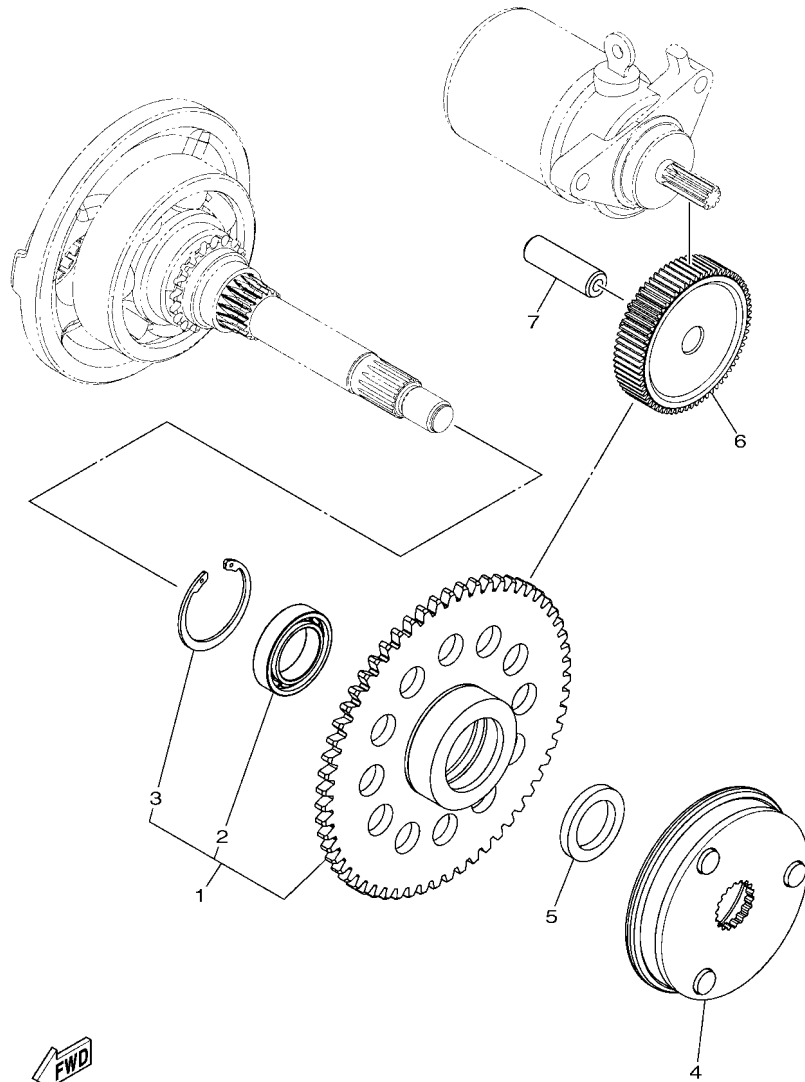

2DP1460-P121

REF. N°	CODIGO N° PART NO.	DESCRIPCION DESCRIPTION	BC26				OBSERVACIONES REMARKS
1	2DP-E5520-00	RUEDA DEL ARRANQUE COMPL. STARTER WHEEL ASSY	1				UR
	2DP-E5520-10	RUEDA DEL ARRANQUE COMPL. STARTER WHEEL ASSY	1				UR
2	93306-804Y6	.COJINETE .BEARING	1				UR
3	93450-32837	.SEGURO .CIRCLIP	1				UR
4	2DP-E5570-00	EMBRAGUE DEL ARRANQUE COMPLETA STARTER CLUTCH ASSY	1				
5	2DP-E5598-00	COLLAR COLLAR	1				
6	2DP-E5512-00	ENGRENAJE NEUTRO GEAR, IDLER 1	1				
7	44D-E5521-00	EJE 1 SHAFT 1	1				

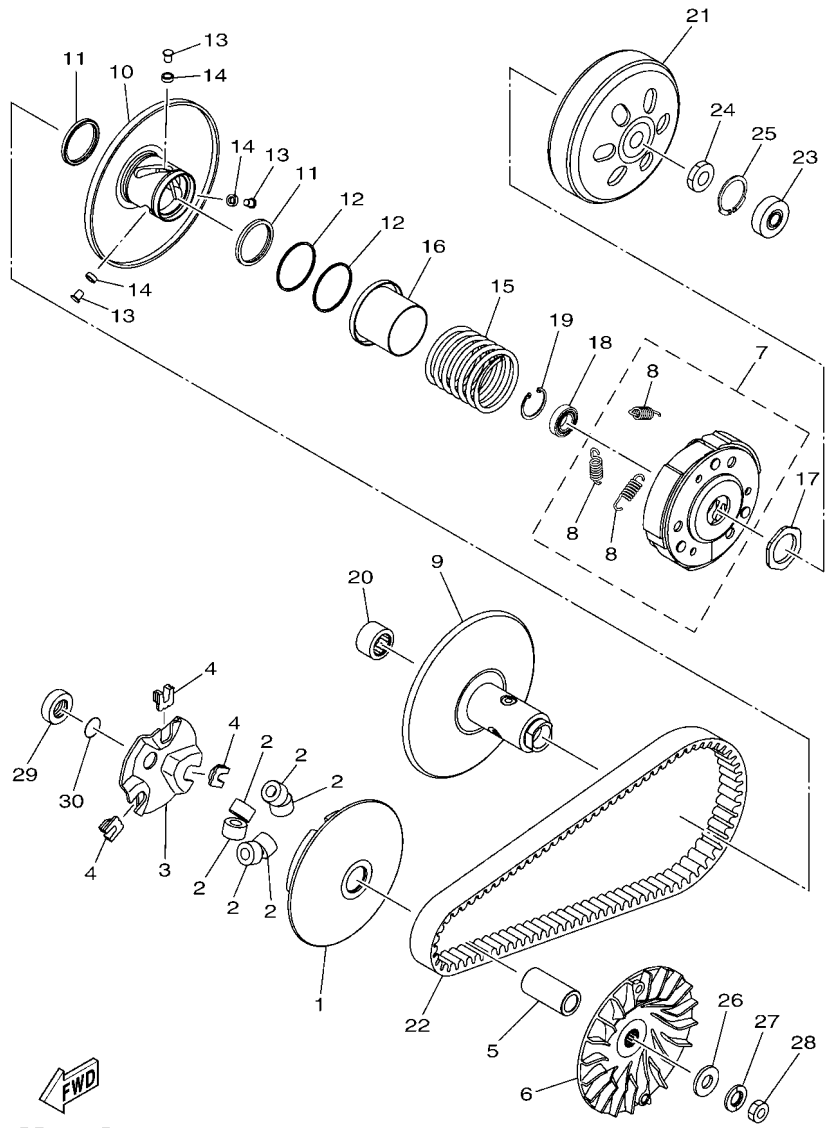

2DP1460-P130

FIG. 13 EMBRAGUE

CLUTCH

REF. N°	CODIGO N° PART NO.	DESCRIPCION DESCRIPTION	BC26				OBSERVACIONES REMARKS
1	2DP-E7620-00	ROLDANA PRIMARIA MOVIL PRIMARY SLIDING SHEAVE COMP.	1				
2	2DP-E7632-00	CONTRAPESO WEIGHT	6				
3	2DP-E7623-00	LEVA CAM	1				
4	2DP-E7653-00	CORREDERA SLIDER	3				
5	2DP-E7674-00	COLLAR COLLAR, GUIDE	1				
6	2DP-E7611-00	PISCO FIXADOR DE POREA SHEAVE, PRIMARY FIXED	1				
7	2DP-E6620-00	PORTADOR DE EMBRAGUE COMPLETO CLUTCH CARRIER ASSY	1				
8	2DP-E6626-00	.RESORTE CONTRAPESO EMBRAGUE 1 .SPRING, CLUTCH WEIGHT 1	3				
9	2DP-E7660-00	ROLDANA SECUNDARIA FIJA COMPL. SECONDARY FIXED SHEAVE COMPL.	1				
10	2DP-E7670-00	ROLDANA SECUNDARIA CORREDIZA SECONDARY SLIDING SHEAVE	1				
11	2DP-E7465-00	SELLO SEAL	2				
12	2DP-E7465-10	SELLO SEAL	2				
13	2DP-E7664-00	PASADOR DE GUIA PIN, GUIDE	3				
14	2DP-E7674-10	COLLAR COLLAR, GUIDE	3				
15	2DP-E7683-00	RESORTE SECUNDARIO SPRING, SECONDARY	1				
16	2DP-E7684-00	ASIENTO DE RESORTE SECUNDARIO SEAT, SECONDARY SPRING	1				
17	2DP-E7668-00	TUERCA NUT	1				
18	2DP-E7678-00	COJINETE BEARING	1				
19	2DP-E5744-00	SEGURO CIRCLIP	1				
20	2DP-E7678-10	COJINETE BEARING	1				
21	2DP-E6611-00	CAJA DE EMBRAGUE COMPLETO CLUTCH HOUSING COMP.	1				
22	2DP-E7641-00	CORREA EN V V-BELT	1				
23	2DP-E7412-00	COJINETE BEARING	1				
24	90170-12802	TUERCA NUT	1				
25	99009-35700	PRESILLA REDONDA CIRCLIP	1				
26	90201-120A5	ARANDELA PLANA WASHER, PLATE	1				
27	90208-12808	ARANDELA DE RESORTE CONICO WASHER, CONICAL SPRING	1				

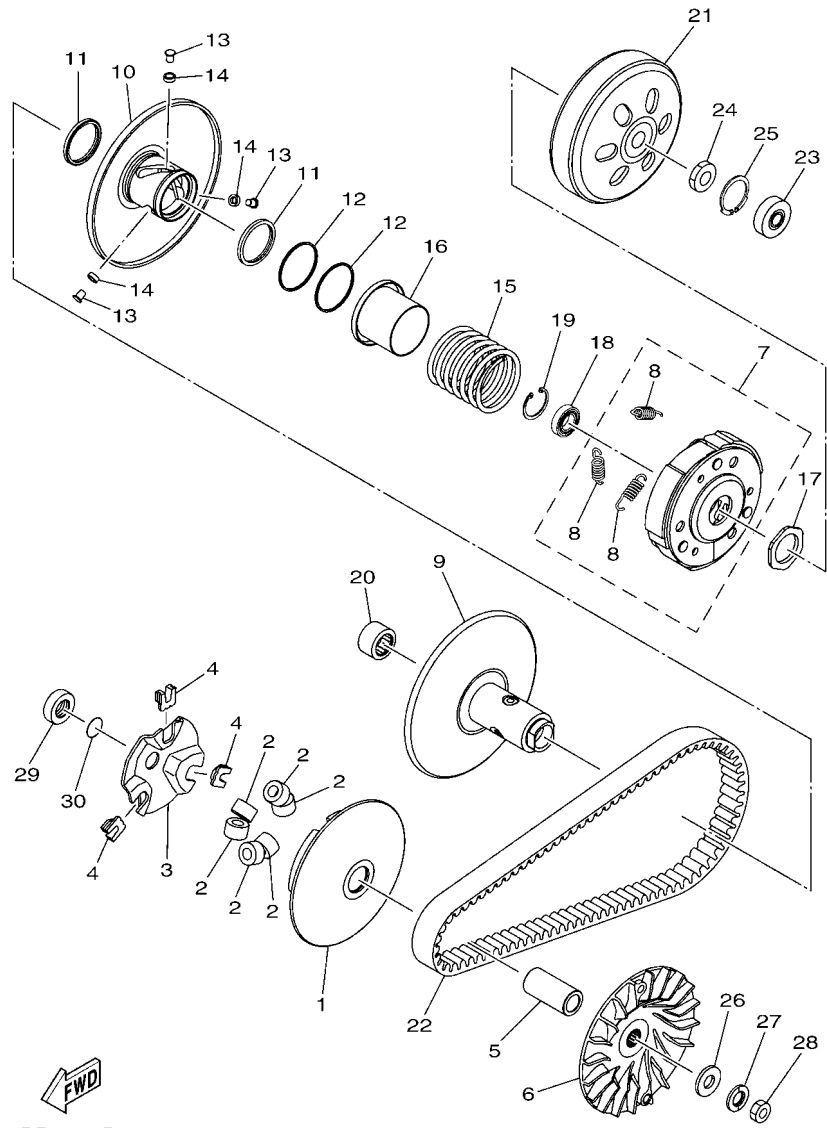

2DP1460-P130

FIG. 13 EMBRAGUE

CLUTCH

REF. N°	CODIGO N° PART NO.	DESCRIPCION DESCRIPTION	BC26			OBSERVACIONES REMARKS
28	90170-12800	TUERCA NUT	1			
29	2DP-E7645-00	COLLAR COLLAR	1			
30	93210-16805	ANILLO O O-RING	1			

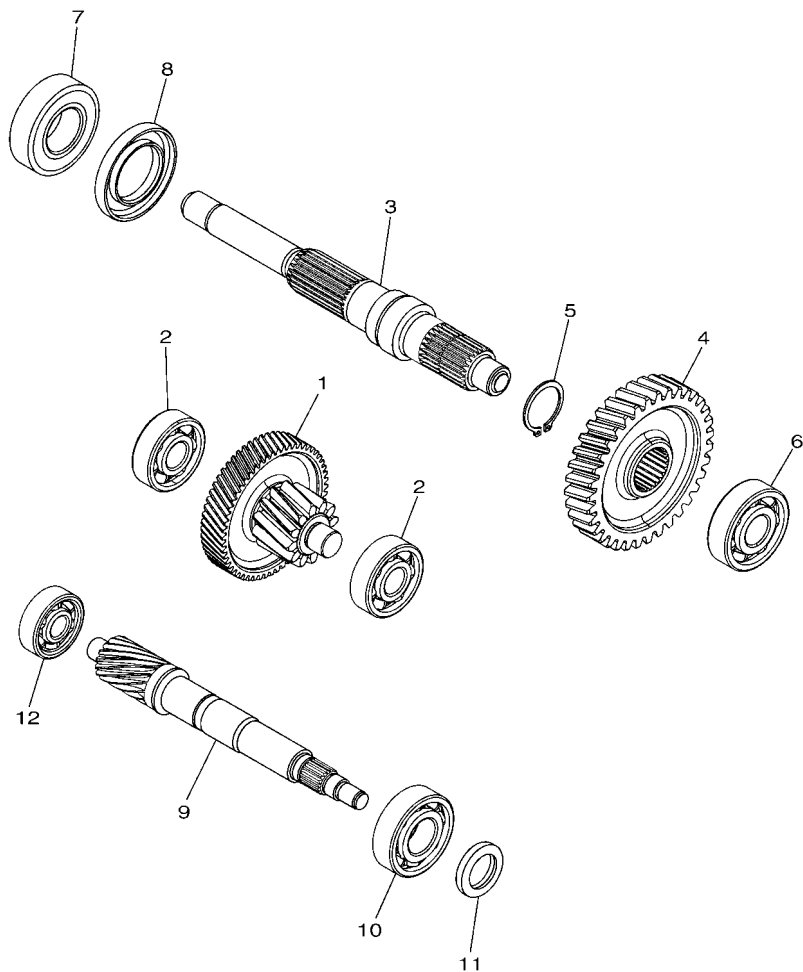



 2DP1460-P140

FIG. 14 TRANSMISION

TRANSMISION

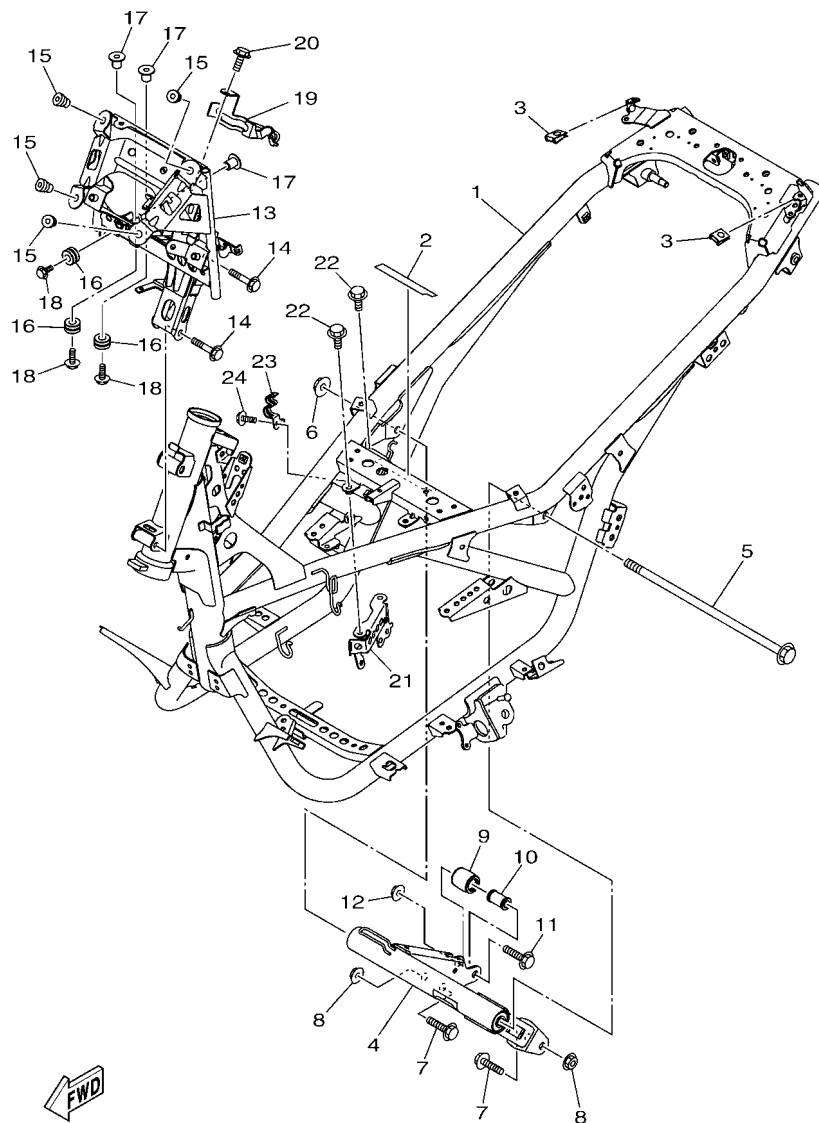
REF. N°	CODIGO N° PART NO.	DESCRIPCION DESCRIPTION	BC26				OBSERVACIONES REMARKS
1	2DP-E7410-01	EJE PRINCIPAL COMPLETO 12T/56T MAIN AXLE COMP. (12T/56T)	1				UR
	2DP-E7410-10	EJE PRINCIPAL COMPLETO 12T/56T MAIN AXLE COMP. (12T/56T)	1				UR
2	93306-302X2	COJINETE BEARING	2				UR
3	2DP-E7421-00	EJE SECUNDARIO AXLE, DRIVE	1				UR
4	2DP-E7211-00	ENGRANAJE RUEDA DE 1RA (35T) GEAR, 1ST WHEEL (35T)	1				
5	99009-25400	PRESILLA REDONDA CIRCLIP	1				
6	93306-303YP	COJINETE BEARING	1				
7	93306-255X2	COJINETE BEARING	1				
8	93102-32807	SELLO ACEITE OIL SEAL	1				
9	2DP-E6111-00	ENGRANAJE TRACC.PRIMARIA GEAR, PRIMARY DRIVE	1				
10	93306-204XR	COJINETE BEARING	1				
11	93102-20815	SELLO ACEITE OIL SEAL	1				
12	93306-301XT	COJINETE BEARING	1				



BC22261-S150

FIG. 15 CUADRO

FRAME

REF. N°	CODIGO N° PART NO.	DESCRIPCION DESCRIPTION	BC26				OBSERVACIONES REMARKS
1	2DP-F1110-01	ARMAZON COMPLETO FRAME COMP.	1				
2	2DP-F414G-00	SELLO SEAL	1				
3	90183-05807	TUERCA DE RESORTE NUT, SPRING	2				
4	2DP-F1400-00	SOPORTE DE MOTOR COMPLETO ENGINE BRACKET COMP.	1				
5	2DP-F2141-00	EJE DEL BARCULANTE SHAFT, PIVOT	1				
6	95602-10200	TUERCA DE AUTO-CIERRE NUT, S/L FLANGE	1				
7	90105-10283	TORNILLO BOLT, FLANGE	2				
8	95602-10200	TUERCA DE AUTO-CIERRE NUT, S/L FLANGE	2				
9	2DP-F7114-00	TOPE DE PUNTAL PRINCIPAL STOPPER, MAIN STAND	1				
10	2DP-F1748-00	COLLAR COLLAR	1				
11	90105-10283	TORNILLO BOLT, FLANGE	1				
12	95602-10200	TUERCA DE AUTO-CIERRE NUT, S/L FLANGE	1				
13	2DP-F8356-00	SOPORTE 1 STAY 1	1				
14	95812-08055	TORNILLO DE REBORDE BOLT, FLANGE	2				
15	90179-05003	TUERCA NUT	4				
16	90480-14229	TAPON GROMMET	3				
17	90387-068N8	ESPACIADOR COLLAR	3				
18	95817-06020	TORNILLO BOLT, FLANGE	3				
19	2DP-F588F-00	SOPORTE DE MANGUERA FRENO 5 HOLDER, BRAKE HOSE 5	1				
20	95802-06012	TORNILLO DE REBORDE BOLT, FLANGE	1				
21	2DP-F194U-00	SOPORTE FIJACION BOBINA STAY, IGNITION COIL	1				
22	95022-06012	PERNO, DE BRIDA BOLT, FLANGE	2				
23	2DP-F5886-00	SOPORTE DE MANGUERA FRENO HOLDER, BRAKE HOSE	1				
24	95802-06012	TORNILLO DE REBORDE BOLT, FLANGE	1				

FIG. 16 GUARDABARRO

FENDER

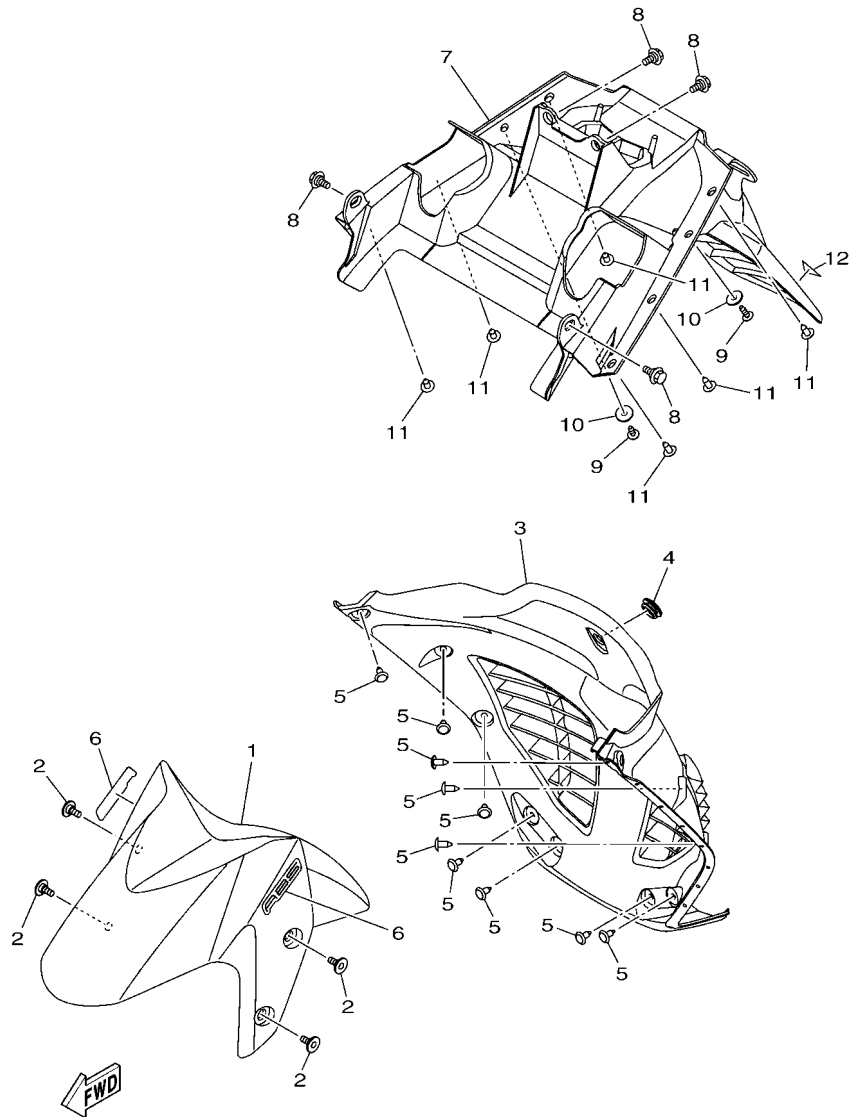

2DPK450-T160

REF. N°	CODIGO N° PART NO.	DESCRIPCION DESCRIPTION	BC26			OBSERVACIONES REMARKS
1	2DP-F1511-00-P1	GUARDABARRO DELANTERO FENDER, FRONT	1			UR PARA WM6 UR FOR WM6
	2DP-F1511-00-P4	GUARDABARRO DELANTERO FENDER, FRONT	1			UR PARA MNM3 UR FOR MNM3
	2DP-F1511-00-P6	GUARDABARRO DELANTERO FENDER, FRONT	1			UR PARA VPBC5 UR FOR VPBC5
	2DP-F1511-00-P7	GUARDABARRO DELANTERO FENDER, FRONT	1			UR PARA MBL2 UR FOR MBL2
2	90109-068A4	PERNO BOLT	4			
3	2DP-F1552-00	GUARDABARRO FENDER, INNER	1			
4	90480-01559	TAPON GROMMET	1			
5	90269-06816	REMACHE RIVET	10			
6	2DP-F1578-00	EMBLEMA EMBLEM	2			UR PARA WM6,VPBC5 UR FOR WM6,VPBC5
	2DP-F1578-10	EMBLEMA EMBLEM	2			UR PARA MNM3 UR FOR MNM3
	2DP-F1578-20	EMBLEMA EMBLEM	2			UR PARA MBL2 UR FOR MBL2
7	2DP-F1611-00	GUARDABARRO TRASERO FENDER, REAR	1			
8	90109-06220	PERNO BOLT	4			
9	97707-50020	TORNILLO ROSCA HEMBRA SCREW, TAPPING	2			
10	90201-05036	ARANDELA PLANA WASHER, PLATE	2			
11	90269-06816	REMACHE RIVET	6			
12	50V-21619-00	FRANJA DE GUARDABARRO TRASERO STRIPE, REAR FENDER	1			

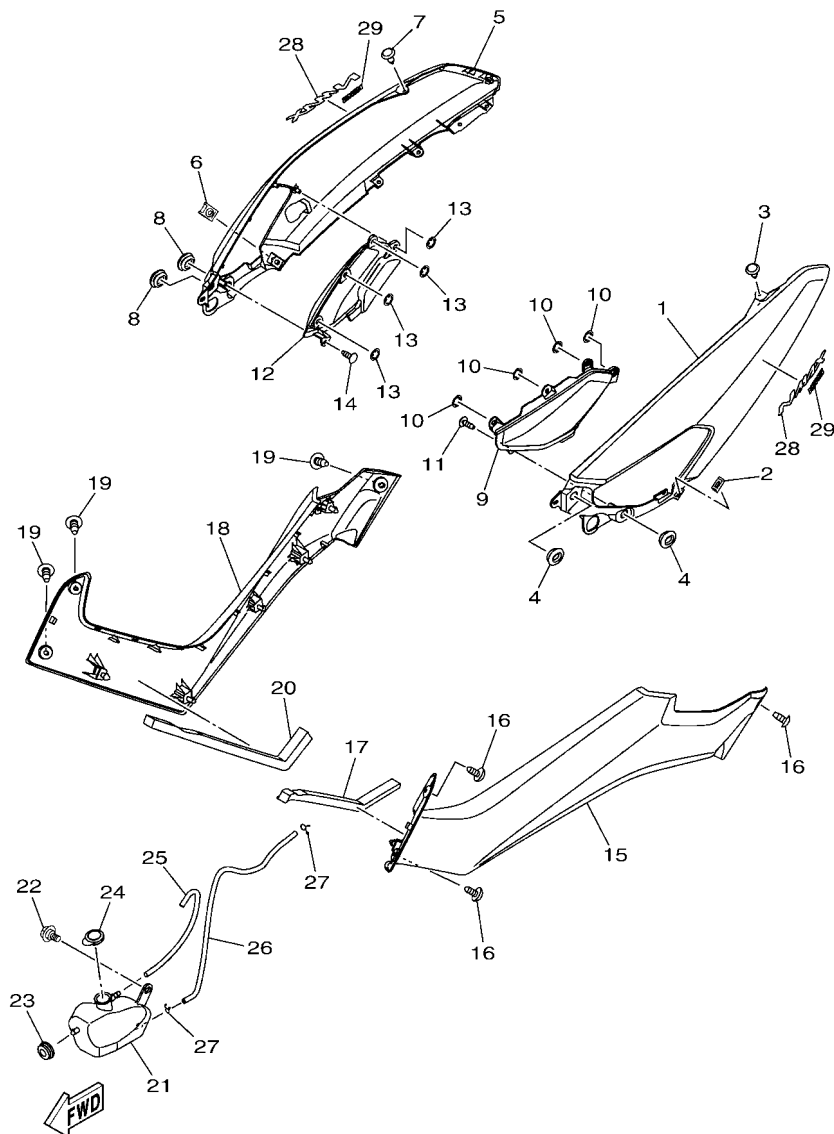

BC23261-T170

FIG. 17 CUBIERTA LATERAL

SIDE COVER

REF. N°	CODIGO N° PART NO.	DESCRIPCION DESCRIPTION	BC26			OBSERVACIONES REMARKS
1	2DP-F1711-00-P1	CUBIERTA LATERAL 1 COVER, SIDE 1	1			UR PARA WM6 UR FOR WM6
	2DP-F1711-00-P4	CUBIERTA LATERAL 1 COVER, SIDE 1	1			UR PARA MNM3 UR FOR MNM3
	2DP-F1711-00-P6	CUBIERTA LATERAL 1 COVER, SIDE 1	1			UR PARA VPBC5 UR FOR VPBC5
	2DP-F1711-00-P7	CUBIERTA LATERAL 1 COVER, SIDE 1	1			UR PARA MBL2 UR FOR MBL2
2	90183-05807	TUERCA DE RESORTE NUT, SPRING	1			
3	90269-06816	REMACHE RIVET	1			
4	90480-01559	TAPON GROMMET	2			
5	2DP-F1721-00-P1	CUBIERTA LATERAL 2 COVER, SIDE 2	1			UR PARA WM6 UR FOR WM6
	2DP-F1721-00-P4	CUBIERTA LATERAL 2 COVER, SIDE 2	1			UR PARA MNM3 UR FOR MNM3
	2DP-F1721-00-P6	CUBIERTA LATERAL 2 COVER, SIDE 2	1			UR PARA VPBC5 UR FOR VPBC5
	2DP-F1721-00-P7	CUBIERTA LATERAL 2 COVER, SIDE 2	1			UR PARA MBL2 UR FOR MBL2
6	90183-05807	TUERCA DE RESORTE NUT, SPRING	1			
7	90269-06816	REMACHE RIVET	1			
8	90480-01559	TAPON GROMMET	2			
9	2DP-F171E-00	CUBIERTA LATERAL 5 COVER, SIDE 5	1			
10	90183-06815	TUERCA DE RESORTE NUT, SPRING	4			
11	97702-50016	TORNILLO ROSCA HEMBRA SCREW, TAPPING	1			
12	2DP-F171X-00	CUBIERTA LATERAL 6 COVER, SIDE 6	1			
13	90183-06815	TUERCA DE RESORTE NUT, SPRING	4			
14	97702-50016	TORNILLO ROSCA HEMBRA SCREW, TAPPING	1			
15	2DP-F1731-00-P0	TAPA LATERAL 3 COVER, SIDE 3	1			UR S8 PARA WM6,MNM3 UR S8 FOR WM6,MNM3
	2DP-F1731-00-P1	TAPA LATERAL 3 COVER, SIDE 3	1			UR MNM3 PARA VPBC5 UR MNM3 FOR VPBC5
	2DP-F1731-00-P2	TAPA LATERAL 3 COVER, SIDE 3	1			UR SMX PARA MBL2 UR SMX FOR MBL2
16	90160-05810	TORNILLO REDONDO ROSCA HEMBRA SCREW, ROUND TAPPING	3			
17	90520-20816	EQUILIBRIO, CUBIERTA DAMPER, PLATE	1			
18	2DP-F1741-00-P0	TAPA LATERAL 4 COVER, SIDE 4	1			UR S8 PARA WM6,MNM3 UR S8 FOR WM6,MNM3
	2DP-F1741-00-P1	TAPA LATERAL 4 COVER, SIDE 4	1			UR MNM3 PARA VPBC5 UR MNM3 FOR VPBC5

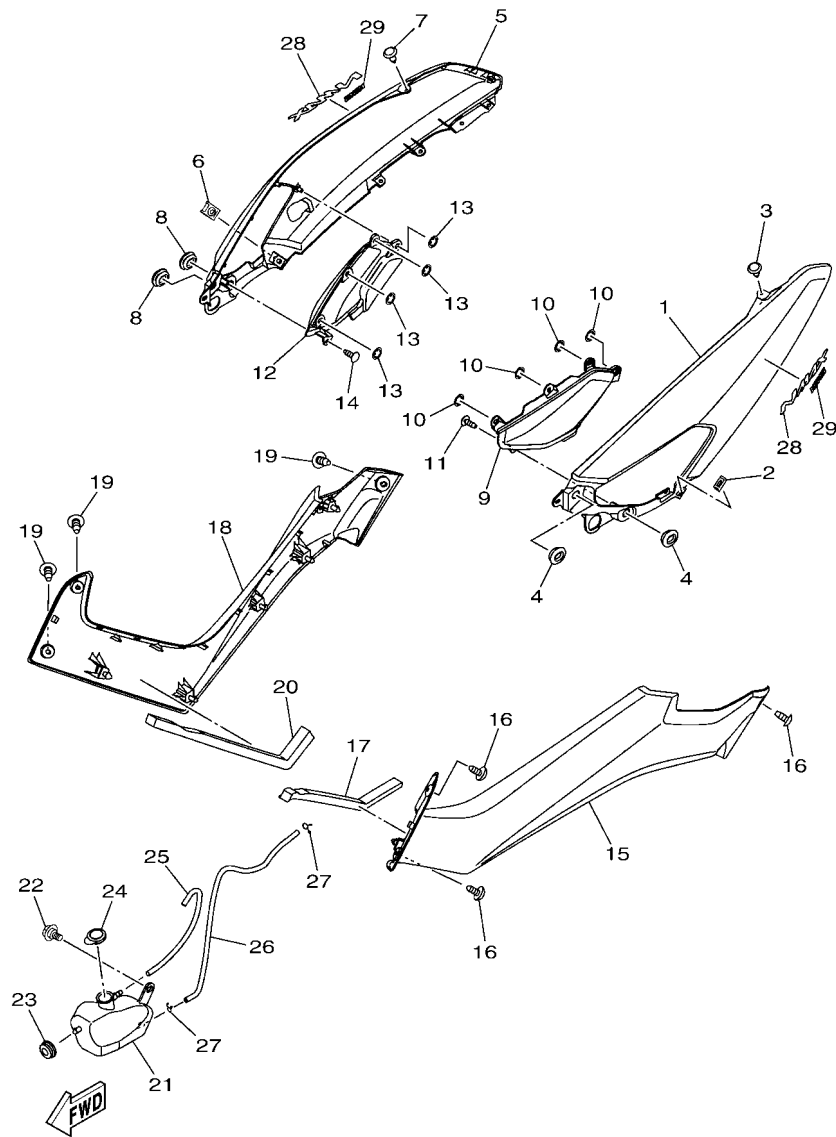

BC23261-T170

FIG. 17 CUBIERTA LATERAL

SIDE COVER

REF. N°	CODIGO N° PART NO.	DESCRIPCION DESCRIPTION	BC26				OBSERVACIONES REMARKS
18	2DP-F1741-00-P2	TAPA LATERAL 4 COVER, SIDE 4	1				UR SMX PARA MBL2 UR SMX FOR MBL2
19	90160-05810	TORNILLO REDONDO ROSCA HEMBRA SCREW, ROUND TAPPING	3				
20	90520-20816	EQUILIBRIO, CUBIERTA DAMPER, PLATE	1				
21	2DP-F1871-00	TANQUE DE RECUPERACION TANK, RECOVERY	1				
22	90109-06220	PERNO BOLT	1				
23	90480-13567	TAPON GROMMET	1				
24	1S7-F1875-01	TAPA CAP	1				
25	2DP-F1816-00	TUBO 1 PIPE 1	1				
26	2DP-F1817-00	TUBO 2 PIPE 2	1				
27	90467-08003	PRESILLA CLIP	2				
28	2DP-F173B-00	EMBLEMA 3D EMBLEM 3D	2				PARA WM6,MNM3,VPBC5 FOR WM6,MNM3,VPBC5
	2DP-F173B-20	EMBLEMA 3D EMBLEM 3D	2				PARA MBL2 FOR MBL2
29	BV4-F173E-10	GRAFICO, 1 GRAPHIC 1	2				UR PARA WM6 UR FOR WM6
	BV4-F173E-20	GRAFICO, 1 GRAPHIC 1	2				UR PARA MNM3 UR FOR MNM3
	BV4-F173E-00	GRAFICO, 1 GRAPHIC 1	2				UR PARA VPBC5 UR FOR VPBC5
	BV4-F173E-40	GRAFICO, 1 GRAPHIC 1	2				UR PARA MBL2 UR FOR MBL2

FIG. 18 BRAZO TRASERO & SUSPENSION

REAR ARM & SUSPENSION

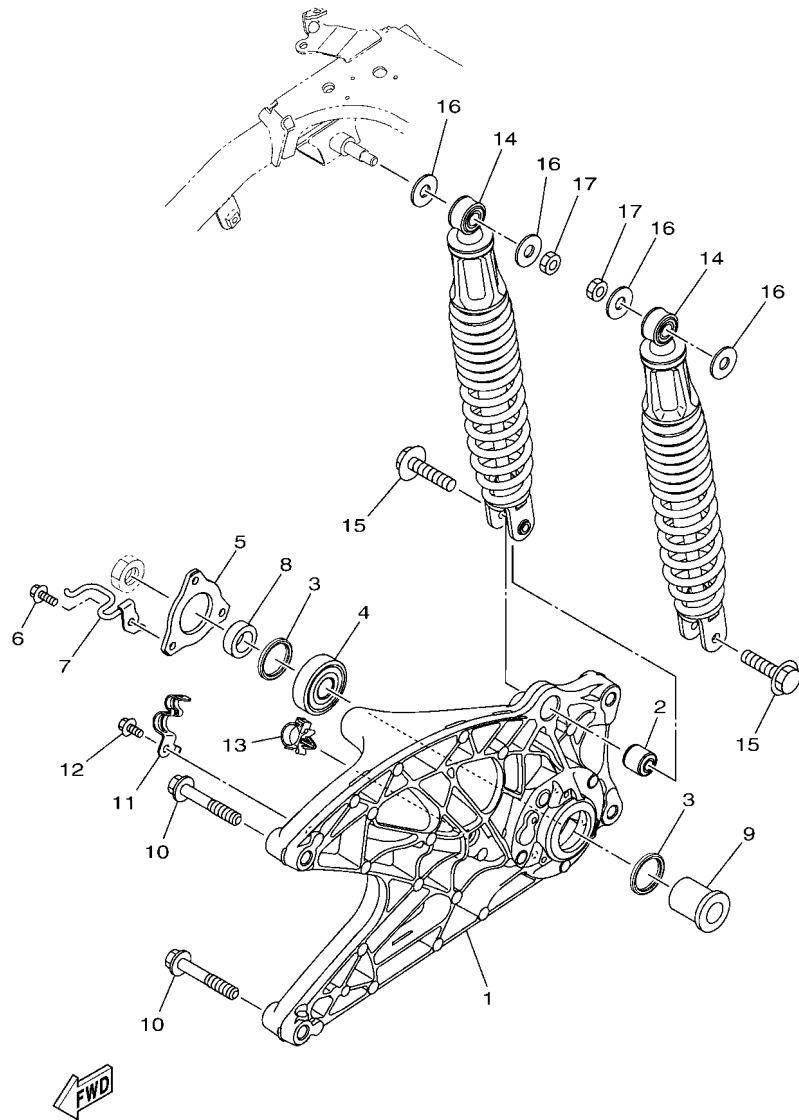

BC23261-T180

REF. Nº	CODIGO Nº PART NO.	DESCRIPCION DESCRIPTION	BC26				OBSERVACIONES REMARKS
1	2DP-F2171-00	BRAZO POSTERIOR 1 ARM, REAR 1	1				
2	5MX-F2216-00	BUJE DEL AMORTIGUADOR TRASERO BUSH, REAR SHOCK ABSORBER	1				UR
	90388-08803	AMORTIGUADOR DAMPER	1				UR
3	93106-28801	SELLO ACEITE OIL SEAL	2				UR
4	93306-303YR	COJINETE BEARING	1				
5	2DP-F2117-00	TAPA CAP	1				
6	95D32-06016	CERROJO, REBORDE HUECO PROFUND BOLT, FLANGE DEEP RECESS	3				
7	2DP-F587A-00	SOPORTE DE MANGUERA FRENO HOLDER, BRAKE HOSE	1				
8	90387-17807	ESPACIADOR COLLAR	1				
9	2DP-F5377-00	COLLAR DE RUEDA COLLAR, WHEEL	1				
10	95812-10060	TORNILLO DE REBORDE BOLT, FLANGE	2				
11	2DP-F5886-00	SOPORTE DE MANGUERA FRENO HOLDER, BRAKE HOSE	1				
12	95802-06012	TORNILLO DE REBORDE BOLT, FLANGE	1				
13	90464-16006	BRIDA CLAMP	1				
14	2DP-F2210-00	AMORTIGUADOR TRASERO COMPLETO SHOCK ABSORBER ASSY, REAR	2				
15	90105-088E8	TORNILLO BOLT, FLANGE	2				
16	90201-10065	ARANDELA PLANA WASHER, PLATE	4				
17	95302-10600	TUERCA NUT, HEXAGON	2				

FIG. 19 DIRECCION

STEERING

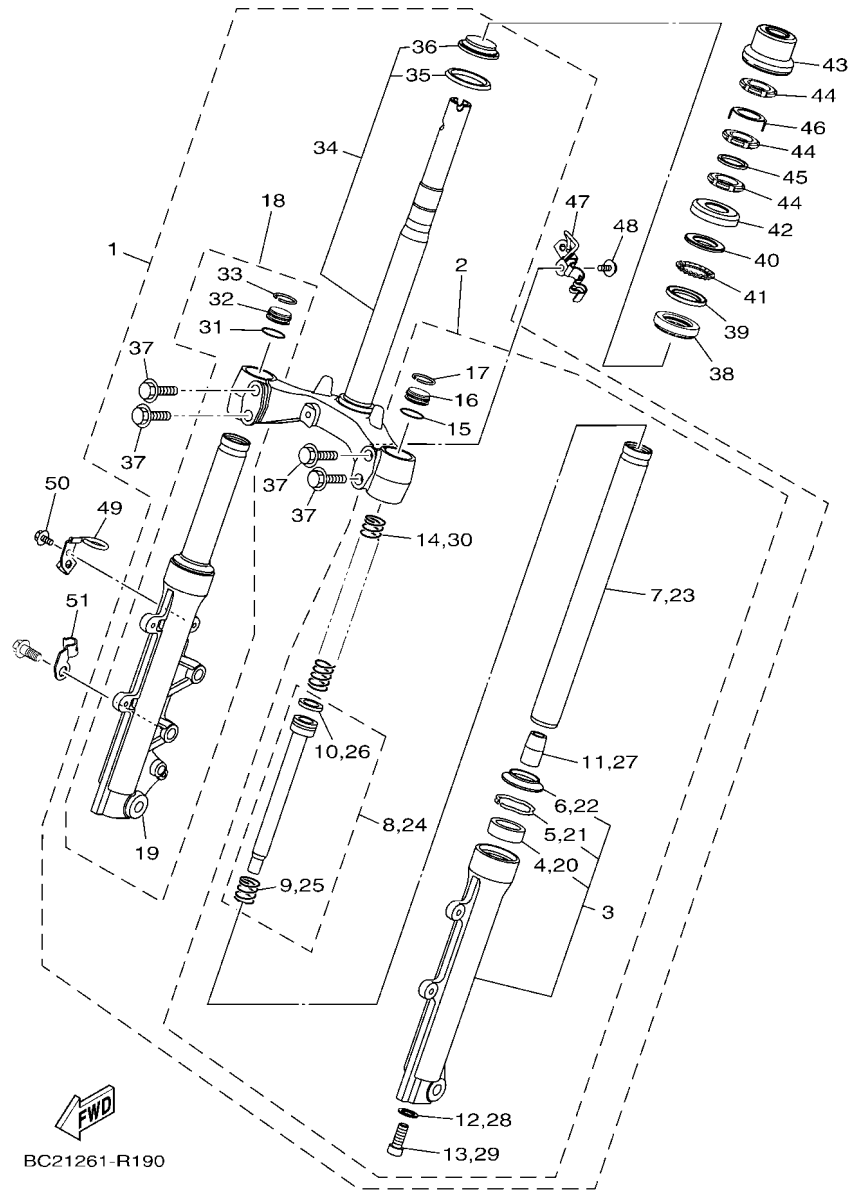

BC21261-R190

REF. N°	CODIGO N° PART NO.	DESCRIPCION DESCRIPTION	BC26				OBSERVACIONES REMARKS
1	2DP-F3100-00	HORQUILLA DELANTERA COMPLETA FRONT FORK ASSY	1				
2	2DP-F3102-00	.HORQUILLA DELANTERA COMPL.(MI) .FRONT FORK ASSY (L.H)	1				
3	2DP-F3126-00	..TUBO EXTERIOR (IZQUIERDO) ..TUBE, OUTER (L.H)	1				
4	3HB-F3145-00	...RETEN DE ACEITE ...OIL SEAL	1				
5	3V3-F3156-00	...ANILLO DE ENGANCHE ...RING, SNAP	1				
6	3HB-F3144-00	...GUARDAPOLVO ...SEAL, DUST	1				
7	2DP-F3110-00	..TUBO INTERIOR COMPLETO 1 ..INNER TUBE COMP.1	1				
8	2DP-F3170-00	..CILINDRO COMPL DE HORQ DELANT ..CYLINDER COMP., FRONT FORK	1				
9	2K5-23152-00	...RESORTE DE SUBENSAMBLE ...SPRING, SUB	1				
10	2DP-F3157-00	...ANILLO DEL PISTON ...RING, PISTON	1				
11	2DP-F3173-00	..VASTAGO AHUSADO ..SPINDLE, TAPER	1				
12	2BU-F3158-00	..EMPAQUE ..GASKET	1				
13	278-F3181-50	..TORNILLO CABEZAHEXAGONAL ..BOLT, HEXAGON SOCKET HEAD	1				
14	2DP-F3141-00	..RESORTE HORQUILLA DELANT. ..SPRING, FRONT FORK	1				
15	3Y6-23114-00	..EMPAQUE ..GASKET	1				
16	2DP-F3111-00	..PERNO DE TAPA ..BOLT, CAP	1				
17	2DP-F3153-00	..ANILLO DE ENGANCHE ..RING, SNAP	1				
18	2DP-F3103-00	.HORQUILLA DELANTERA COMPL.(MD) .FRONT FORK ASSY (R.H)	1				
19	2DP-F3136-00	..TUBO EXTERIOR 2 ..TUBE, OUTER	1				
20	3HB-F3145-00	...RETEN DE ACEITE ...OIL SEAL	1				
21	3V3-F3156-00	...ANILLO DE ENGANCHE ...RING, SNAP	1				
22	3HB-F3144-00	...GUARDAPOLVO ...SEAL, DUST	1				
23	2DP-F3110-00	..TUBO INTERIOR COMPLETO 1 ..INNER TUBE COMP.1	1				
24	2DP-F3170-00	..CILINDRO COMPL DE HORQ DELANT ..CYLINDER COMP., FRONT FORK	1				
25	2K5-23152-00	...RESORTE DE SUBENSAMBLE ...SPRING, SUB	1				
26	2DP-F3157-00	...ANILLO DEL PISTON ...RING, PISTON	1				
27	2DP-F3173-00	..VASTAGO AHUSADO ..SPINDLE, TAPER	1				

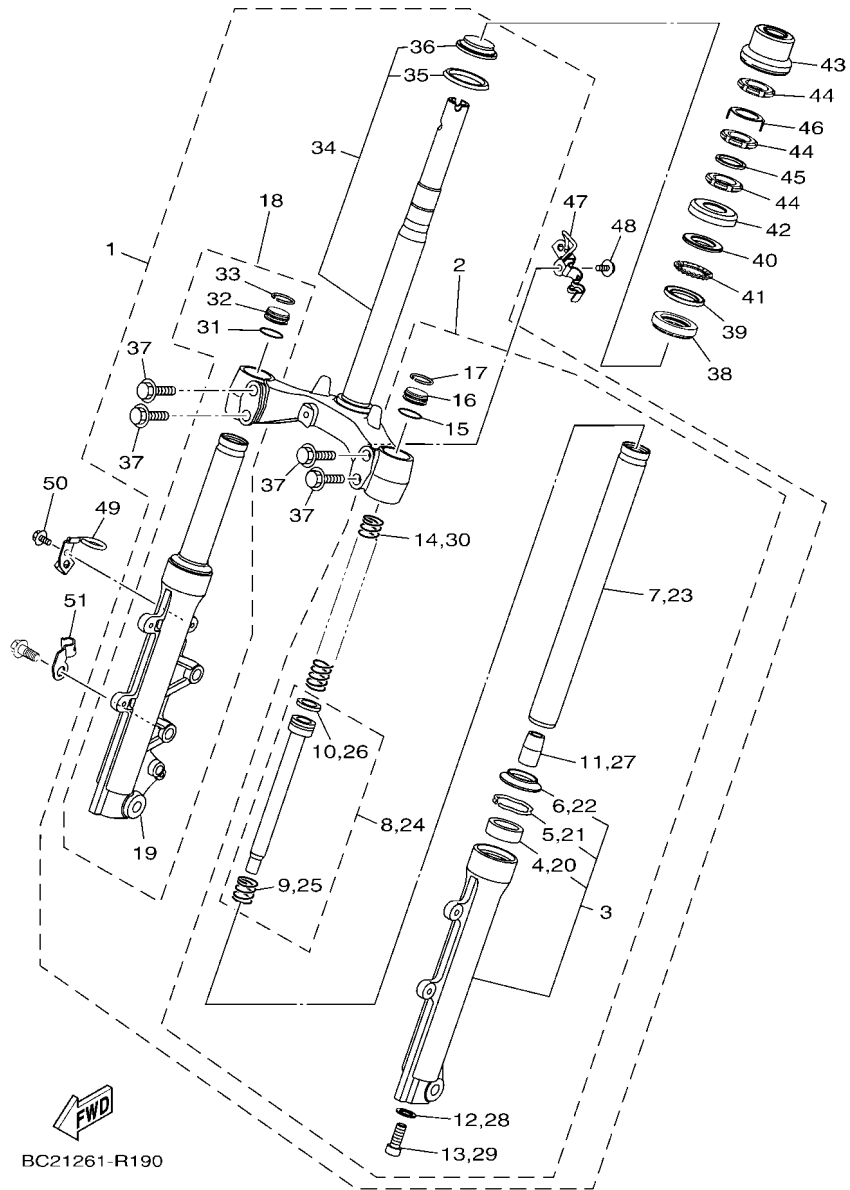

BC21261-R190

FIG. 19 DIRECCION

STEERING

REF. N°	CODIGO N° PART NO.	DESCRIPCION DESCRIPTION	BC26				OBSERVACIONES REMARKS
28	2BU-F3158-00	..EMPAQUE ..GASKET	1				
29	278-F3181-50	..TORNILLO CABEZAHEXAGONAL ..BOLT, HEXAGON SOCKET HEAD	1				
30	2DP-F3141-00	..RESORTE HORQUILLA DELANT. ..SPRING, FRONT FORK	1				
31	3Y6-23114-00	..EMPAQUE ..GASKET	1				
32	2DP-F3111-00	..PERNO DE TAPA ..BOLT, CAP	1				
33	2DP-F3153-00	..ANILLO DE ENGANCHE ..RING, SNAP	1				
34	2DP-F3340-00	..PLATINA INFERIOR COMPLETA ..UNDER BRACKET COMP.	1				
35	5VC-23462-00	..SELLO PARA POLVO ..SEAL, DUST	1				
36	5BP-F3875-00	..COJINETE ..BEARING, STEERING LOWER	1				
37	5YW-F3346-10	..PERNO 1 ..BOLT 1	4				
38	5BP-F3873-01	COJINETE SUP.DIRECCION BEARING, STEERING UPPER	1				
39	54P-F3412-00	PISTA DE BOLAS 2 RACE, BALL 2	1				
40	54P-F3411-00	PISTA DE BOLAS 1 RACE, BALL 1	1				
41	5TL-F341E-10	RETEN DE COJINETE RETAINER, BALL BEARING	1				
42	3AY-F3416-00	CUBIERTA DE BASE DE BOLA 2 COVER, BALL RACE 2	1				
43	1LB-F3415-00	CUBIERTA DE PISTA DE BOLAS 1 COVER, BALL RACE 1	1				
44	90179-25810	TUERCA NUT	3				
45	90202-26142	ARANDELA DE PLANA WASHER, PLATE	1				
46	1PA-F3418-00	ARANDELA ESPECIAL WASHER, SPECIAL	1				
47	2DP-F5875-00	SOPORTE DE MANGUERA FRENO 1 HOLDER, BRAKE HOSE 1	1				
48	95802-06012	TORNILLO DE REBORDE BOLT, FLANGE	1				
49	2DP-F5876-00	SOPORTE DE MANGUERA FRENO 2 HOLDER, BRAKE HOSE 2	1				
50	95802-06012	TORNILLO DE REBORDE BOLT, FLANGE	1				
51	2DP-F3317-00	SOSTEN DE CABLE HOLDER, CABLE	1				

FIG. 20 DEPOSITO DE COMBUSTIBLE

FUEL TANK

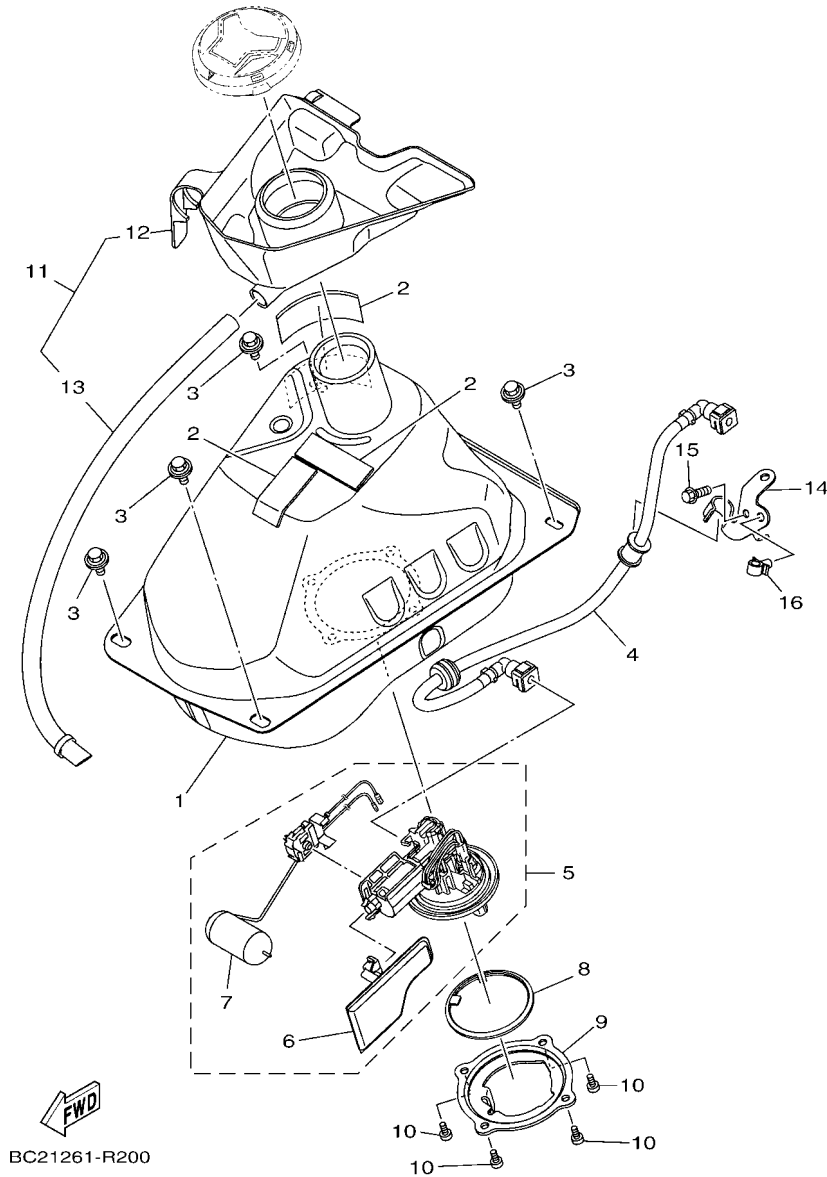

BC21261-R200

REF. N°	CODIGO N° PART NO.	DESCRIPCION DESCRIPTION	BC26				OBSERVACIONES REMARKS
1	2DP-F4110-00	DEPOSITO DE COMBUSTIBLE COMP. FUEL TANK COMP.	1				
2	5D9-F414G-00	SELLO SEAL	3				
3	90119-06856	TORNILLO CON ARANDELA BOLT, WITH WASHER	4				
4	2DP-E3971-01	ANILLO DE ESPACIADOR PIPE, FUEL 1	1				
5	2DP-E3907-00	BOMBA DE COMBUSTIBLE COMPLETA FUEL PUMP COMP.	1				
6	54P-E3915-00	.FILTRO .FILTER, FUEL SUCTION	1				
7	2DP-H5752-00	.UNIDAD TRANSM. MED. COMBUST. .SENDER UNIT ASSY, FUEL METER	1				
8	54P-F414G-10	SELLO SEAL	1				
9	2DP-F4491-00	SOPORTE BOMBA COMBUSTIBLE BRACKET, FUEL PUMP	1				
10	91312-05010	TORNILLO ALLEN BOLT, HEXAGON SOCKET HEAD	4				
11	2DP-F414A-00	CUBIERTA DE LLENADOR COVER, FILLER	1				
12	2DP-F4217-00	.CUBIERTA .COVER	1				
13	2DP-F4318-00	.TUBO DE REBOSAMIENTO .PIPE, OVERFLOW	1				
14	2DP-F419A-00	SOSTEN HOLDER	1				
15	95027-06016	PERNO, DE BRIDA BOLT, FLANGE	1				
16	90464-07805	BRIDA CLAMP	1				

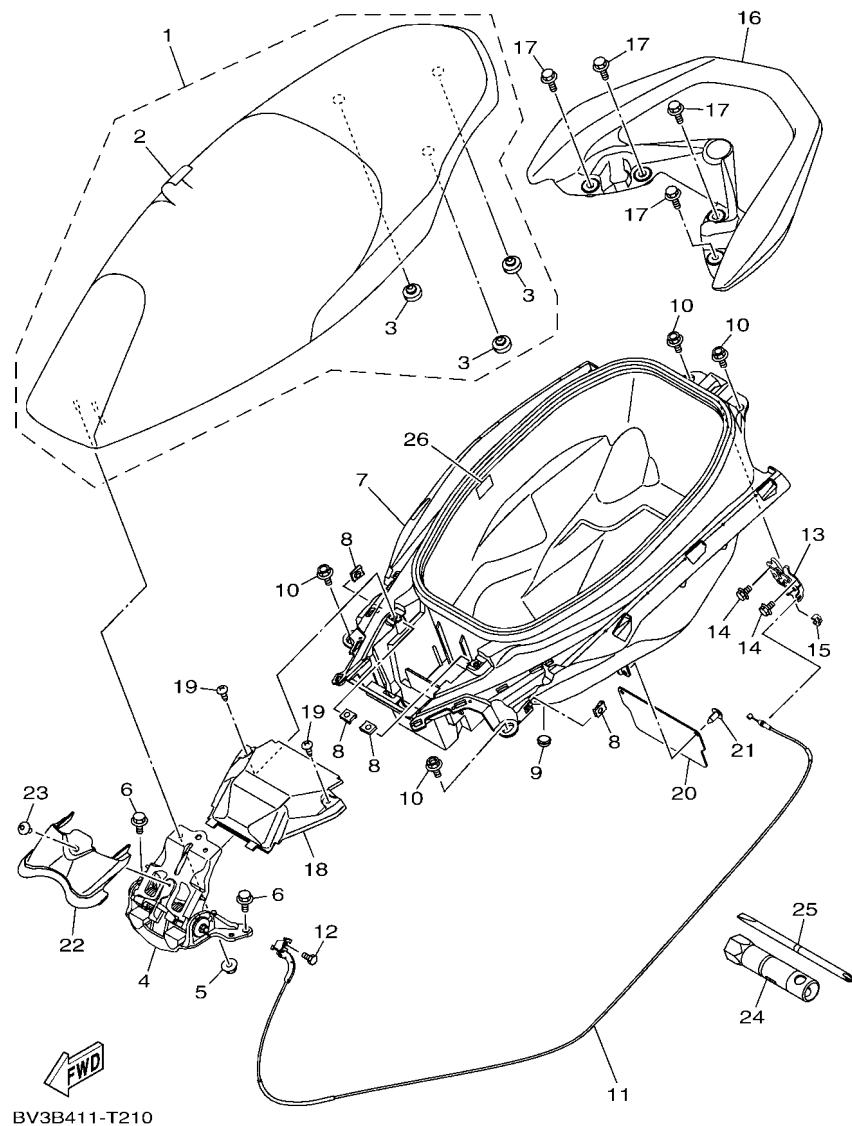

BV3B411-T210

FIG. 21 ASIENTO

SEAT

REF. N°	CODIGO N° PART NO.	DESCRIPCION DESCRIPTION	BC26				OBSERVACIONES REMARKS
1	BV3-F4730-00	SILLIN DOBLE COMPLETO DOUBLE SEAT ASSY	1				
2	BV3-F470F-00	.FUNDADE SILLIN .SEAT COVER COMP.	1				
3	5BP-F4741-00	.COJIN DE ASIENTO .PAD, SEAT	3				
4	2DP-F4772-09	RESORTE HINGE ASSY	1				
5	95702-06500	TUERCA DE BRIDA NUT, FLANGE	3				
6	95D32-06014	CERROJO, REBORDE HUECO PROFUND BOLT, FLANGE DEEP RECESS	4				
7	2DP-F473R-10	CAJA 1 BOX 1	1				
8	90183-05807	TUERCA DE RESORTE NUT, SPRING	4				
9	4US-F6199-00	TAPON PLUG, BLIND	1				
10	90109-06220	PERNO BOLT	4				
11	2DP-F478E-00	CABLE CABLE, SEAT LOCK	1				
12	97527-05512	PERNO CON ARANDELA BOLT, WITH WASHER	1				
13	40D-F4780-01	CERRADURA SILLIN COMPLETO SEAT LOCK ASSY	1				
14	95022-06012	PERNO, DE BRIDA BOLT, FLANGE	2				
15	1S7-F4768-00	TOPE STOPPER	1				
16	2DP-F4773-00-P0	MANIJA DE ASIENTO HANDLE, SEAT	1				UR S8 PARA WM6,MNM3 UR S8 FOR WM6,MNM3
	2DP-F4773-00-P1	MANIJA DE ASIENTO HANDLE, SEAT	1				UR MNM3 PARA VPBC5 UR MNM3 FOR VPBC5
	2DP-F4773-00-P2	MANIJA DE ASIENTO HANDLE, SEAT	1				UR SMX PARA MBL2 UR SMX FOR MBL2
17	95822-08025	TORNILLO DE REBORDE BOLT, FLANGE	4				
18	2DP-H2129-00	CUBIERTA DE BATERIA COVER, BATTERY	1				
19	97702-50016	TORNILLO ROSCA HEMBRA SCREW, TAPPING	2				
20	2DP-F1621-00	CHARNELA FLAP	1				
21	90269-06816	REMACHE RIVET	2				
22	2DP-F842N-00	CUBIERTA 2 COVER 2	1				
23	90111-05816	TORNILLO BOLT,HEX. SOCKET BUTTON	1				
24	2DP-F814F-00	CAJA BOX, SPARK PLUG	1				
25	5LM-F8152-00	CONDUCTOR DRIVER	1				

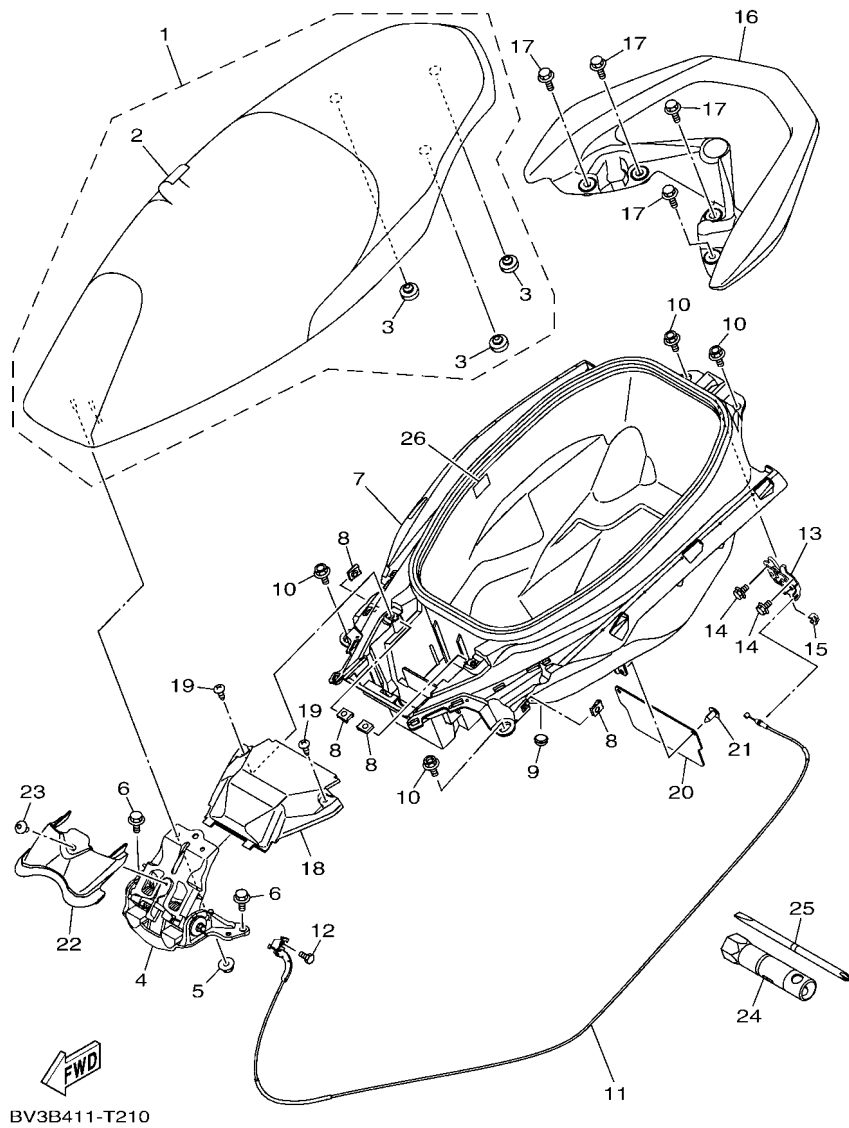

BV3B411-T210

FIG. 21 ASIENTO

SEAT

REF. N°	CODIGO N° PART NO.	DESCRIPCION DESCRIPTION	BC26				OBSERVACIONES REMARKS
26	2DP-F1668-00	ETIQUETA DE FRANJA LABEL, TIRE	1				

FIG. 22 RUEDA DELANTERA

FRONT WHEEL

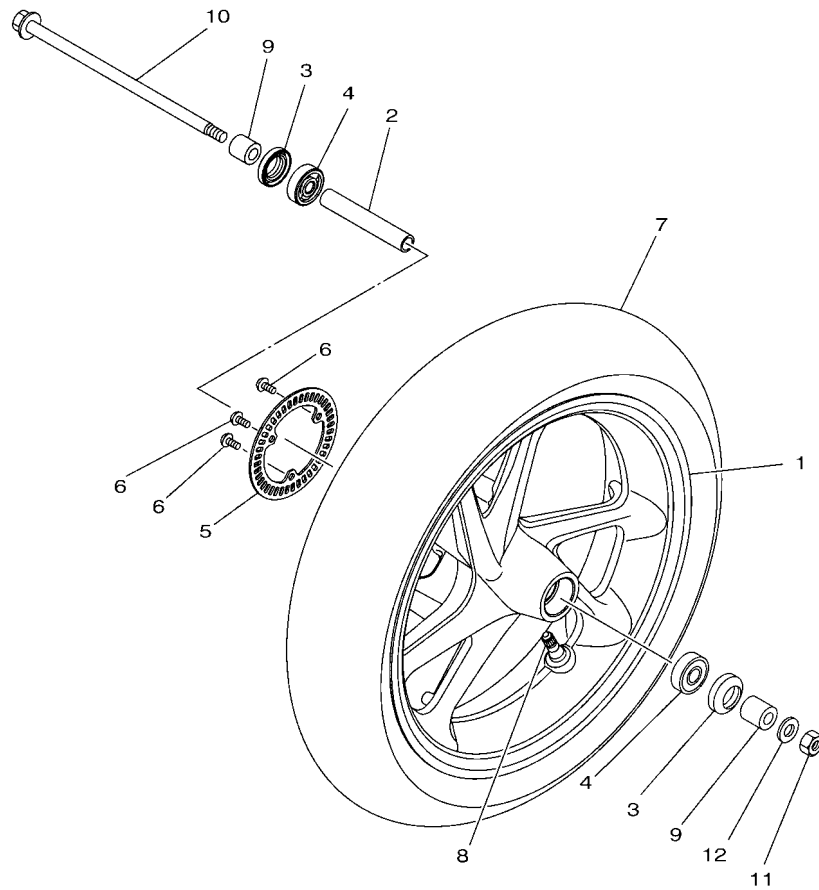

REF. N°	CODIGO N° PART NO.	DESCRIPCION DESCRIPTION	BC26				OBSERVACIONES REMARKS
1	2DP-F5168-01-35	RUEDA FUNDIDA DELANTERA CAST WHEEL, FRONT	1				SL PARA WM6 SL FOR WM6
	2DP-F5168-01-33	RUEDA FUNDIDA DELANTERA CAST WHEEL, FRONT	1				YB PARA MNM3,VPBC5 YB FOR MNM3,VPBC5
	2DP-F5168-01-P0	RUEDA FUNDIDA DELANTERA CAST WHEEL, FRONT	1				LN YM9 PARA MBL2 LN YM9 FOR MBL2
2	90387-10839	ESPACIADOR COLLAR	1				
3	93106-20816	SELLO ACEITE OIL SEAL	2				
4	93306-300YL	COJINETE BEARING	2				
5	2DP-F517G-00	ROTOR DE SENSOR ROTOR, SENSOR	1				
6	90149-05029	TORNILLO DE REGLAJE SCREW	3				
7	94111-13800	NEUMATICO (110/70-13M/C 48P) TIRE(110/70-13M/C 48P SS-570F)	1				INOUE INOUE
8	93900-00828	VALVULA VALVE, RIM	1				
9	90387-10277	ESPACIADOR COLLAR	2				
10	2DP-F5181-00	EJE DE LA RUEDA AXLE, WHEEL	1				
11	90185-10012	TUERCA AUTOBLOCANTE NUT, SELF-LOCKING	1				
12	90201-10831	ARANDELA PLANA WASHER, PLATE	1				



2DP1460-P220

FIG. 23 CALIBRE FRENO DELANTERA

FRONT BRAKE CALIPER

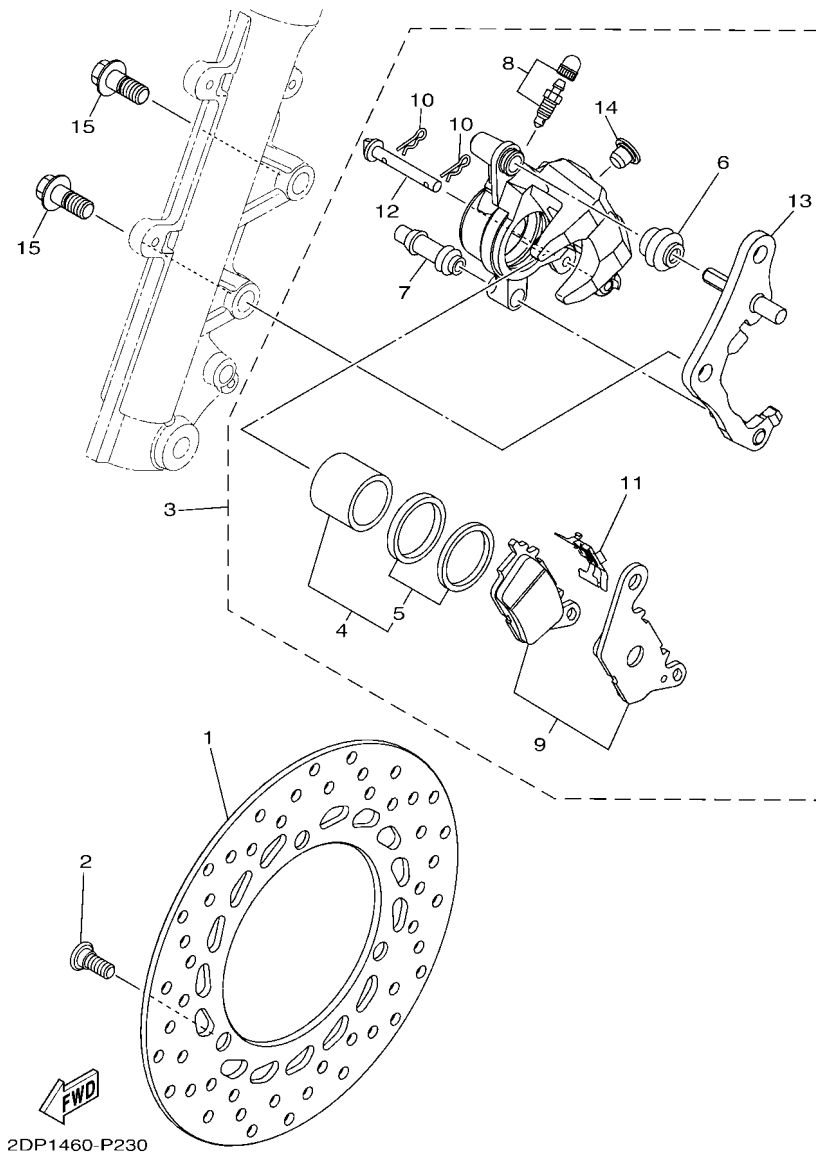

REF. N°	CODIGO N° PART NO.	DESCRIPCION DESCRIPTION	BC26				OBSERVACIONES REMARKS
1	2DP-F582U-00	DISCO DE FRENO (DERECHO) DISK, BRAKE (RIGHT)	1				
2	90109-08232	PERNO BOLT	3				
3	2DP-F580U-00	CALIBRE COMPLETO (DERECHO) CALIPER ASSY (RIGHT)	1				
4	2BM-F5802-00	.PISTON COMPLETO PINZA .PISTON ASSY, CALIPER	1				
5	5YP-F5803-50	..JUEGO DE RETENES DE PINZA ..CALIPER SEAL KIT	1				
6	2BM-F5917-00	.FUNDA DE CALIBRE .BOOT, CALIPER	1				
7	5YP-F5937-00	.FUNDA .BOOT 2	1				
8	4C9-W0048-00	.CJTO TORNILLO DE PURGA .BLEED SCREW KIT	1				
9	2DP-F5805-00	.JUEGO DE COJIN DE FRENO .BRAKE PAD KIT	1				
10	5YP-F5925-01	.PRESILLA .CLIP	2				
11	2BM-F5919-00	.SOPORTE DE PASTILLAS .SUPPORT, PAD	1				
12	5YP-F5924-00	.PASADOR .PIN, PAD	1				
13	2DP-F5920-00	.SOPORTE .SUPT. BRKT. ASSY.	1				
14	2R6-F5916-00	.TAPON .PLUG	1				
15	90149-10804	TORNILLO DE REGLAJE SCREW	2				

FIG. 24 RUEDA TRASERA

REAR WHEEL

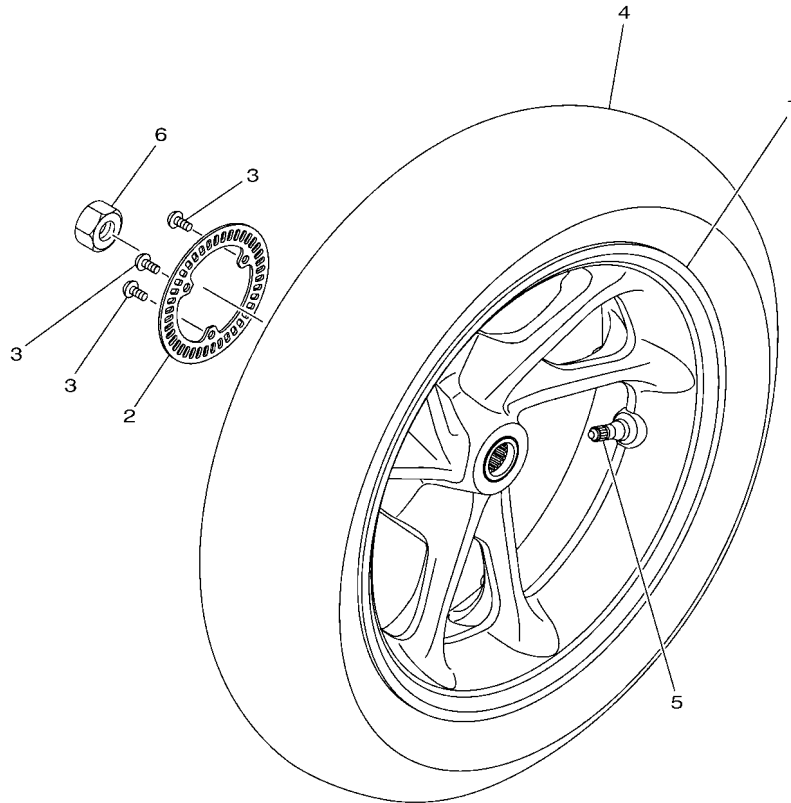

REF. N°	CODIGO N° PART NO.	DESCRIPCION DESCRIPTION	BC26			OBSERVACIONES REMARKS
1	2DP-F5338-01-35	RUEDA FUNDIDA TRASERA CAST WHEEL, REAR	1			SL PARA WM6 SL FOR WM6
	2DP-F5338-01-33	RUEDA FUNDIDA TRASERA CAST WHEEL, REAR	1			YB PARA MNM3,VPBC5 YB FOR MNM3,VPBC5
	2DP-F5338-01-P0	RUEDA FUNDIDA TRASERA CAST WHEEL, REAR	1			LN YM9 PARA MBL2 LN YM9 FOR MBL2
2	2DP-F517G-00	ROTOR DE SENSOR ROTOR, SENSOR	1			
3	90149-05029	TORNILLO DE REGLAJE SCREW	3			
4	94113-13801	NEUMATICO (130/70-13M/C 63P) TIRE(130/70-13M/C 63P SS-560R)	1			INOUE INOUE
5	93900-00828	VALVULA VALVE, RIM	1			
6	90185-16800	TUERCA AUTOBLOCANTE NUT, SELF-LOCKING	1			

2DP1460-P240

FIG. 25 CALIBRE FRENO TRASERA

REAR BRAKE CALIPER

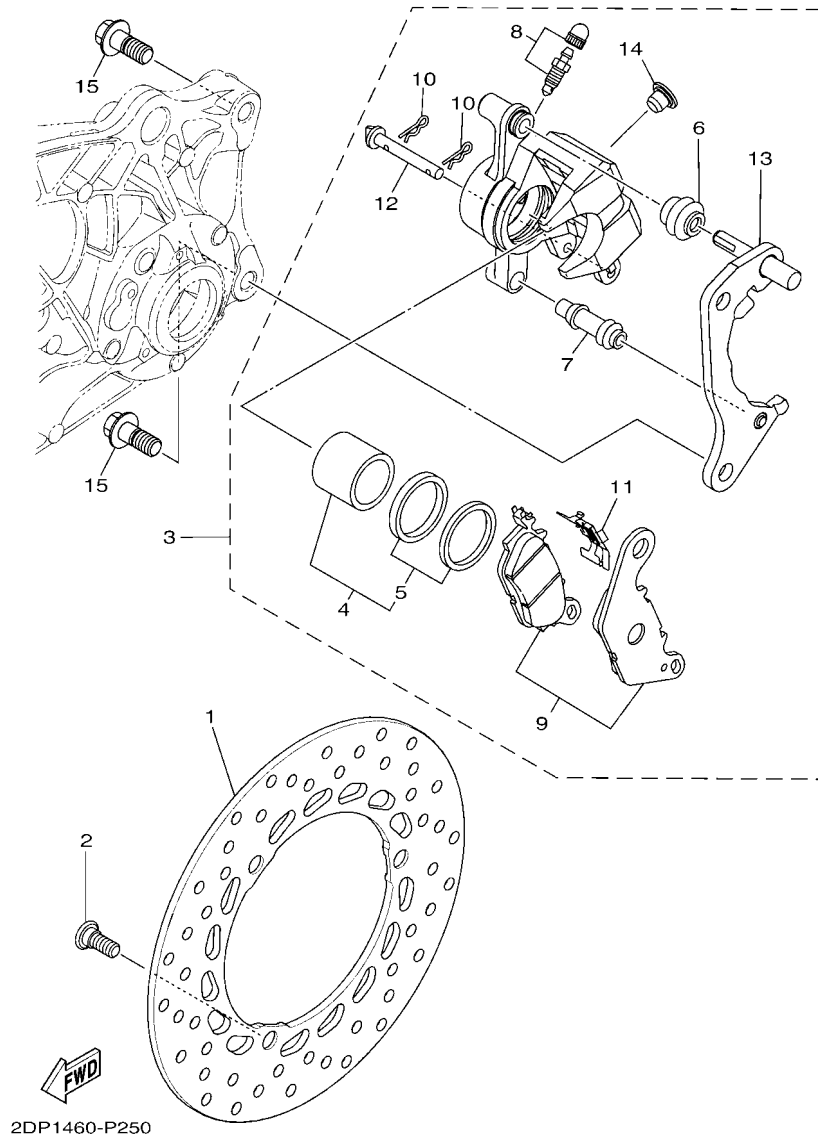

REF. N°	CODIGO N° PART NO.	DESCRIPCION DESCRIPTION	BC26				OBSERVACIONES REMARKS
1	2DP-F582W-00	DISCO DE FRENO TRASEROS 2 DISK, REAR BRAKE 2	1				
2	90109-08232	PERNO BOLT	3				
3	2DP-F580W-00	CALIBRE COMPLETO TRASEROS 2 CALIPER ASSY, REAR 2	1				
4	5P0-F5802-00	.PISTON COMPLETO PINZA .PISTON ASSY, CALIPER	1				
5	5YP-F5803-50	..JUEGO DE RETENES DE PINZA ..CALIPER SEAL KIT	1				
6	5YP-F5917-00	.FUNDA DE CALIBRE .BOOT, CALIPER	1				
7	5YP-F5937-00	.FUNDA .BOOT 2	1				
8	4C9-W0048-00	.CJTO TORNILLO DE PURGA .BLEED SCREW KIT	1				
9	3C1-F5805-10	.JUEGO DE COJIN DE FRENO .BRAKE PAD KIT	1				
10	5YP-F5925-01	.PRESILLA .CLIP	2				
11	5P0-F5919-01	.SOPORTE DE PASTILLAS .SUPPORT, PAD	1				
12	5YP-F5924-00	.PASADOR .PIN, PAD	1				
13	2DP-F5920-50	.SOPORTE .SUPT. BRKT. ASSY.	1				
14	2R6-F5916-00	.TAPON .PLUG	1				
15	90105-10882	TORNILLO BOLT, FLANGE	2				

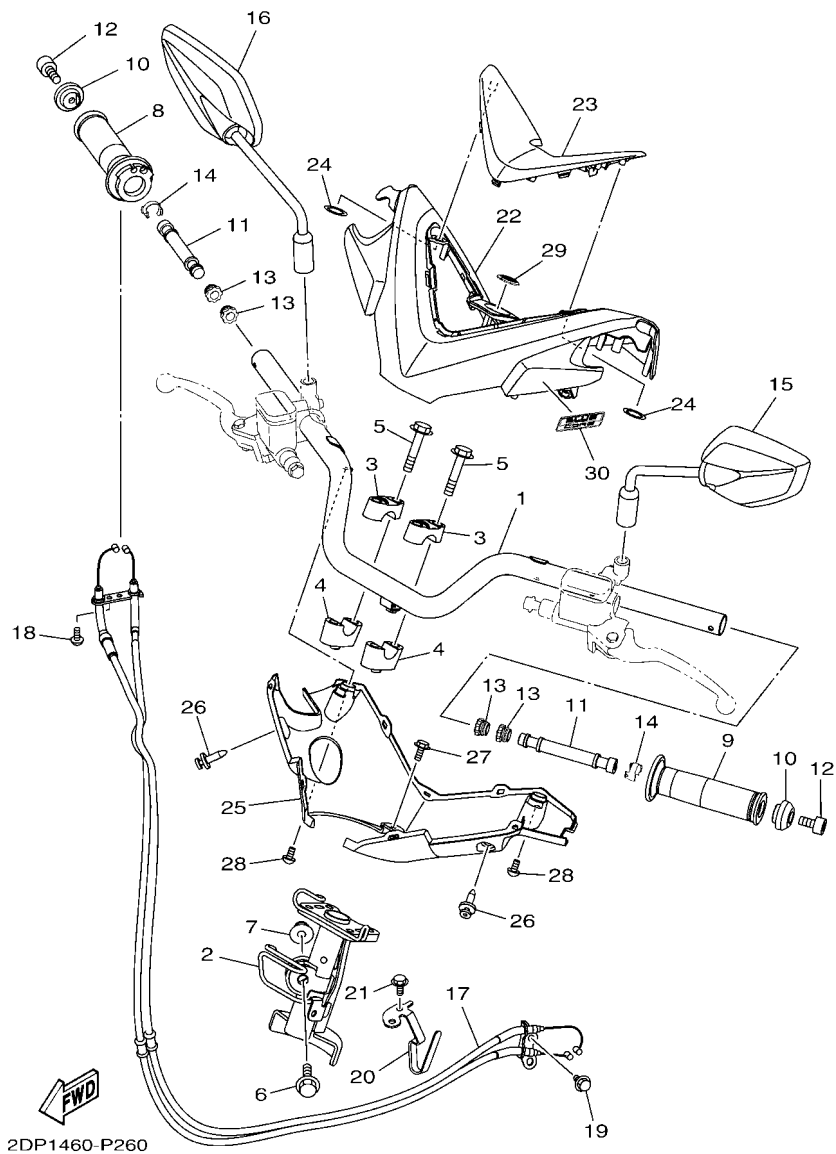
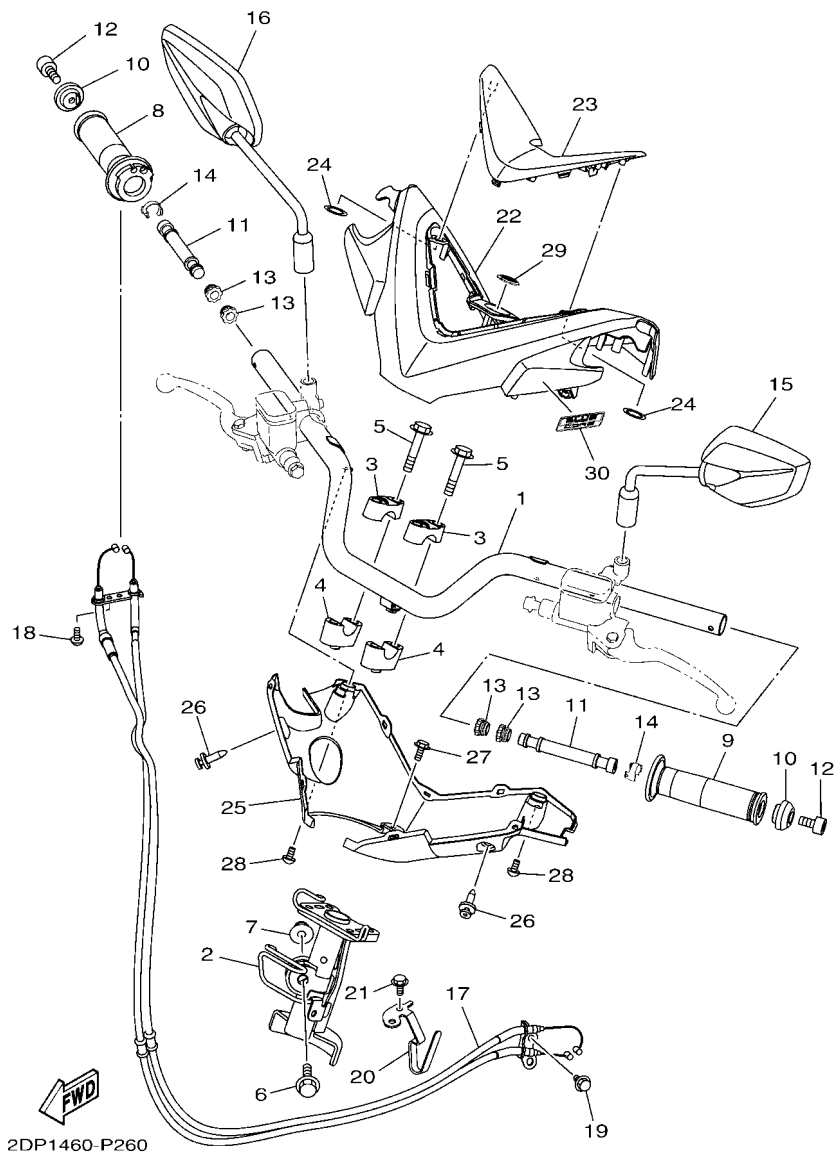

FIG. 26 MANILLAR & CABLE

STEERING HANDLE & CABLE

REF. N°	CODIGO N° PART NO.	DESCRIPCION DESCRIPTION	BC26			OBSERVACIONES REMARKS
1	2DP-F6110-00	MANUBRIO COMPLETE HANDLE COMP.	1			
2	2DP-F3461-00	SOPORTE DE MANUBRIO BRACKET, HANDLE	1			
3	2DP-F3441-00	SOPORTE DE MANUBRIO HOLDER, HANDLE UPPER	2			
4	2DP-F3442-00	SOPORTE DE MANUBRIO INFERIOR HOLDER, HANDLE LOWER	2			
5	95022-08055	PERNO, DE BRIDA BOLT, FLANGE	4			
6	90105-10896	TORNILLO BOLT, FLANGE	1			
7	90185-10011	TUERCA AUTOBLOCANTE NUT, SELF-LOCKING	1			
8	2DP-F6240-00	EMPUNADURA COMPLETA GRIP ASSY	1			
9	2DP-F6241-00	EMPUNADURA GRIP	1			
10	1WD-F6246-00	EXTREMO DE EMPUNADURA END, GRIP	2			
11	1WD-F622H-00	CONTRAPESO WEIGHT	2			
12	91317-06020	TORNILLO ALLEN BOLT, HEX. SOCKET HEAD	2			
13	1S7-F622F-00	AMORTIGUADOR, DE UBICACION 1 DAMPER, LOCATING 1	4			
14	1S7-F6257-00	TOPE STOPPER	2			
15	2DP-F6280-00	ESPEJO COMPLETO (IZQUIERDO) REAR VIEW MIRROR ASSY (LEFT)	1			
16	2DP-F6290-00	ESPEJO COMPLETO (DERECHO) REAR VIEW MIRROR ASSY (RIGHT)	1			
17	2DP-F6301-00	CABLE DE ACELERADOR COMPLETO THROTTLE CABLE ASSY	1			
18	92017-05016	PERNO BOLT, BUTTON HEAD	1			
19	95022-06010	PERNO, DE BRIDA BOLT, FLANGE	2			
20	2DP-F6279-00	GUIA DE CABLE GUIDE, CABLE	1			
21	95022-06012	PERNO, DE BRIDA BOLT, FLANGE	1			
22	2DP-F6143-00	CUBIERTA DE MANUBRIO SUPERIOR1 COVER, HANDLE UPPER 1	1			
23	2DP-F6219-00-P1	CUBIERTA DE MANUBRIO SUPERIOR2 COVER, HANDLE UPPER 2	1			MNM3 MNM3
24	90183-06815	TUERCA DE RESORTE NUT, SPRING	2			
25	2DP-F6144-00	CUBIERTA DE MANUBRIO INFERIOR1 COVER, HANDLEBAR LOWER 1	1			
26	90269-06816	REMACHE RIVET	2			
27	90159-05032	TORNILLO CON VALONA SCREW, WITH WASHER	1			



2DP1460-P260

FIG. 26 MANILLAR & CABLE

STEERING HANDLE & CABLE

REF. N°	CODIGO N° PART NO.	DESCRIPCION DESCRIPTION	BC26			OBSERVACIONES REMARKS
28	90160-05014	TORNILLO REDONDO ROSCA HEMBRA SCREW, ROUND TAPPING	2			
29	40D-F1737-00	EMBLEMA EMBLEM	1			
30	2PH-F1737-00	EMBLEMA EMBLEM	1			

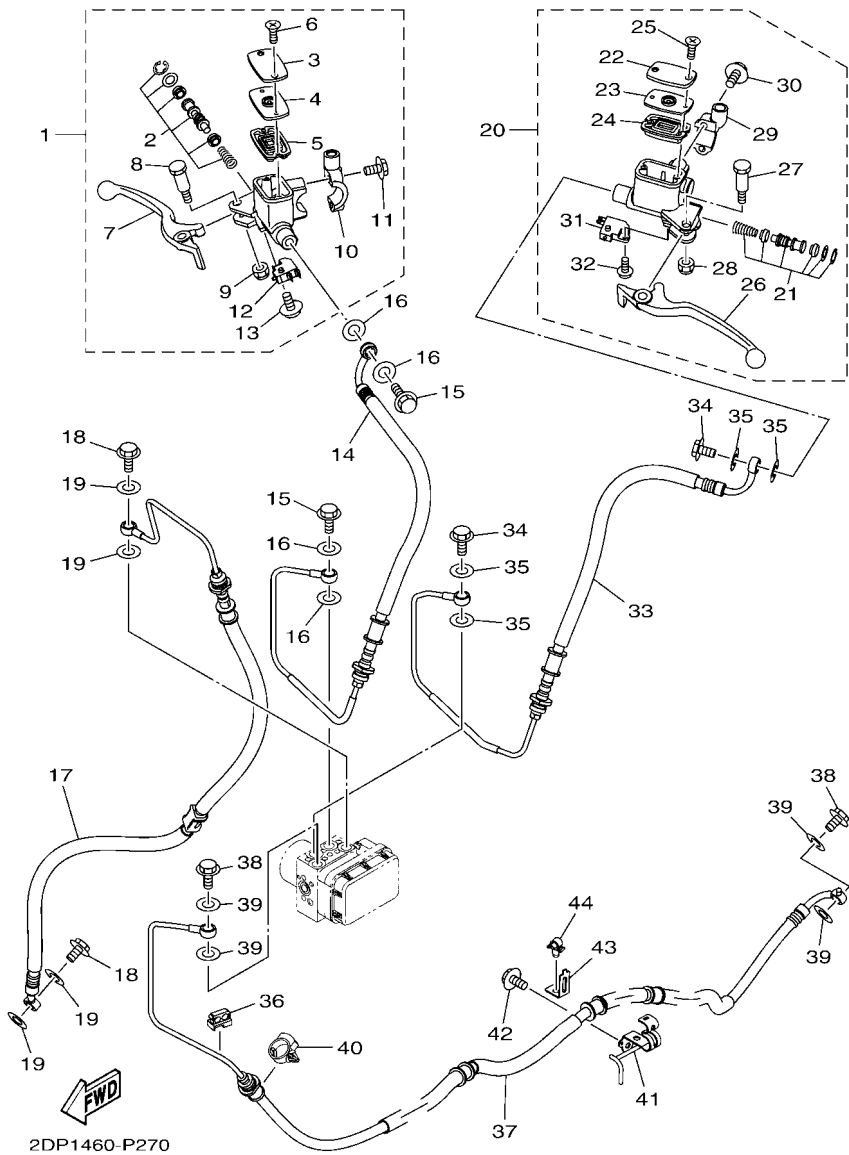

FIG. 27 CILINDRO MAESTRO DELANTERO

FRONT MASTER CYLINDER

REF. N°	CODIGO N° PART NO.	DESCRIPCION DESCRIPTION	BC26				OBSERVACIONES REMARKS
1	2DP-F583T-00	CILINDRO MAESTRO COMPLETO MASTER CYLINDER ASSY	1				
2	2DP-F5807-00	.JUEGO DE CILINDRO MAESTRO .CYLINDER KIT, MASTER	1				
3	2DP-F5852-00	.TAPA DE TANQUE DE RESERVA .CAP, RESERVOIR	1				
4	5HV-F585B-10	.PLACA, DIAFRAGMA .PLATE, DIAPHRAGM	1				
5	5HV-F5854-10	.EMPAQUE, DIAFRAGMA .DIAPHRAGM, RESERVOIR	1				
6	98707-04012	.TORNILLO DE CABEZA PLANA .SCREW, FLAT HEAD	2				
7	2DP-H3922-00	.PALANCA 2 .LEVER 2	1				
8	2DP-F589F-00	.PERNO DE PALANCA .BOLT, LEVER	1				
9	95602-06100	.TUERCA AUTOBLOCANTE .NUT, SELF-LOCKING	1				
10	2DP-F5867-10	.SOPORTE DE CILINDRO MAESTRO .BRACKET, MASTER CYLINDER	1				
11	1S9-F6332-00	.TORNILLO .BOLT	2				
12	2DP-H3980-00	.INTERRUP. DE PARADA DELANTERO .FRONT STOP SWITCH ASSY	1				
13	97602-04312	.TORNILLO CON RONDONA .SCREW, PAN HEAD WITH WASHER	1				
14	2DP-F5872-00	MANGUERA DE FRENO 1 HOSE, BRAKE 1	1				
15	90401-10812	PERNO DE UNION BOLT, UNION	2				
16	90201-10118	ARANDELA PLANA WASHER, PLATE	4				
17	2DP-F5873-00	MANGUERA DE FRENO 2 HOSE, BRAKE 2	1				
18	90401-10812	PERNO DE UNION BOLT, UNION	2				
19	90201-10118	ARANDELA PLANA WASHER, PLATE	4				
20	2DP-F583V-00	CILINDRO, MAESTRO TRASERO RR. MASTER CYLINDER ASSY.	1				
21	2DP-F5807-10	.JUEGO DE CILINDRO MAESTRO .CYLINDER KIT, MASTER	1				
22	2DP-F5852-00	.TAPA DE TANQUE DE RESERVA .CAP, RESERVOIR	1				
23	5HV-F585B-10	.PLACA, DIAFRAGMA .PLATE, DIAPHRAGM	1				
24	5HV-F5854-10	.EMPAQUE, DIAFRAGMA .DIAPHRAGM, RESERVOIR	1				
25	98707-04012	.TORNILLO DE CABEZA PLANA .SCREW, FLAT HEAD	2				
26	2DP-H3912-00	.PALANCA 1 .LEVER 1	1				
27	2DP-F589F-00	.PERNO DE PALANCA .BOLT, LEVER	1				

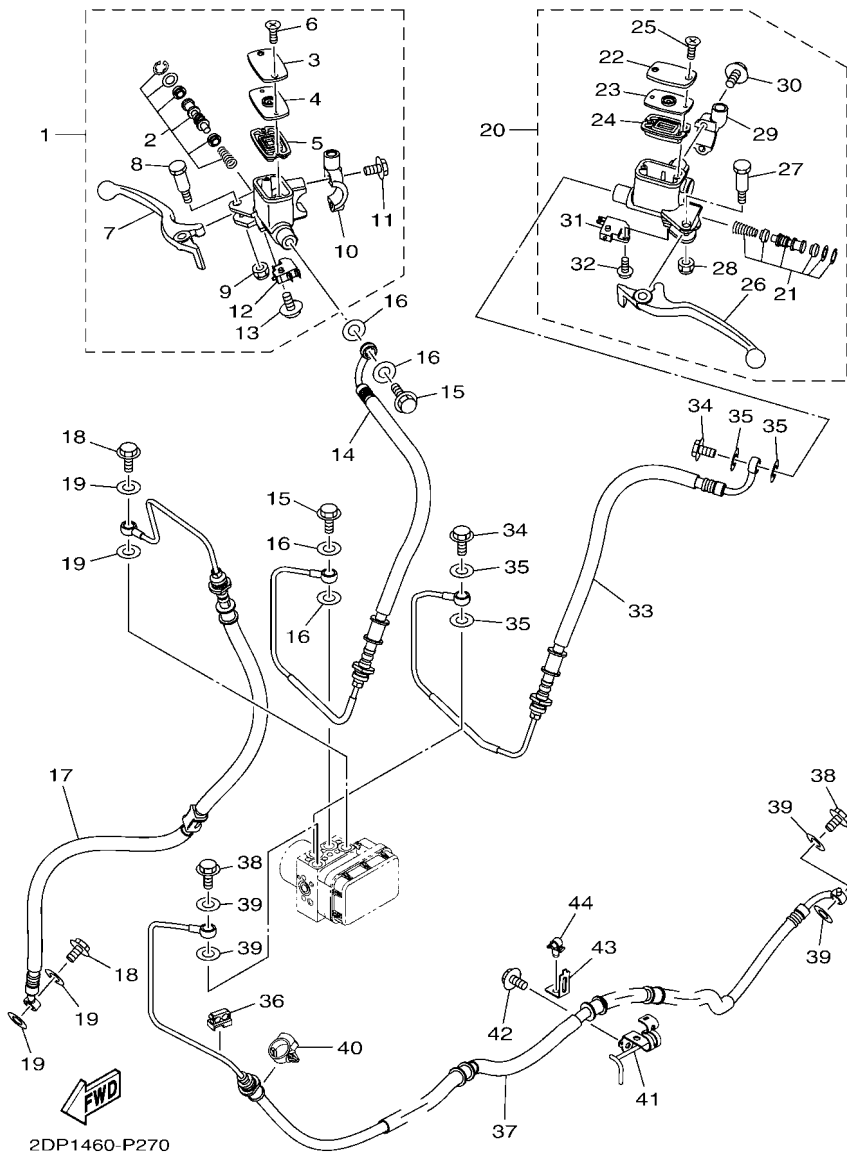

FIG. 27 CILINDRO MAESTRO DELANTERO

FRONT MASTER CYLINDER

REF. N°	CODIGO N° PART NO.	DESCRIPCION DESCRIPTION	BC26				OBSERVACIONES REMARKS
28	95602-06100	.TUERCA AUTOBLOCANTE .NUT, SELF-LOCKING	1				
29	2DP-F5867-00	.SOPORTE DE CILINDRO MAESTRO .BRACKET, MASTER CYLINDER	1				
30	1S9-F6332-00	.TORNILLO .BOLT	2				
31	2DP-H2530-00	.INTERRUPTOR DE PARADA COMPLETO .STOP SWITCH ASSY	1				
32	97602-04312	.TORNILLO CON RONDONA .SCREW, PAN HEAD WITH WASHER	1				
33	2DP-F5874-00	MANGUERA DE FRENO HOSE, BRAKE	1				
34	90401-10812	PERNO DE UNION BOLT, UNION	2				
35	90201-10118	ARANDELA PLANA WASHER, PLATE	4				
36	90464-07014	BRIDA CLAMP	1				
37	2DP-F581J-00	MANGUERA, DE FRENO 4 HOSE, BRAKE 4	1				
38	90401-10812	PERNO DE UNION BOLT, UNION	2				
39	90201-10118	ARANDELA PLANA WASHER, PLATE	4				
40	90464-20181	BRIDA CLAMP	1				
41	2DP-F5887-00	SOPORTE DE MANGUERA FRENO HOLDER, BRAKE HOSE	1				
42	95802-06012	TORNILLO DE REBORDE BOLT, FLANGE	1				
43	2DP-F5522-00	SOSTEN HOLDER	1				
44	90464-07805	BRIDA CLAMP	1				

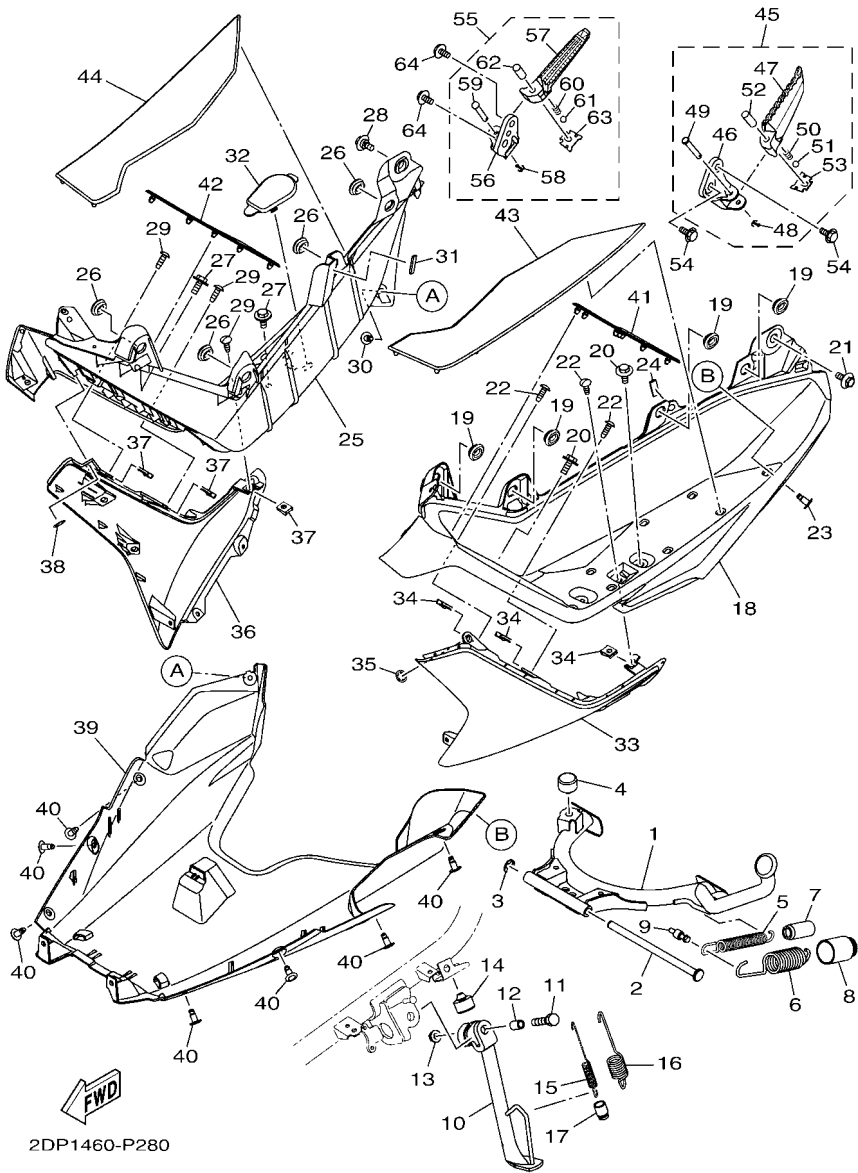

FIG. 28 SOPORTE & APOYAPIE

STAND & FOOTREST

REF. N°	CODIGO N° PART NO.	DESCRIPCION DESCRIPTION	BC26				OBSERVACIONES REMARKS
1	2DP-F7111-00	PUNTAL PRINCIPAL STAND, MAIN	1				
2	2DP-F7112-00	EJE DE PUNTAL PRINCIPAL SHAFT, MAIN STAND	1				
3	99002-08600	PRESILLA REDONDA CIRCLIP	1				
4	4YY-F7114-00	TOPE DE PUNTAL PRINCIPAL STOPPER, MAIN STAND	1				
5	90506-29803	RESORTE DE TENSION SPRING, TENSION	1				
6	90506-35824	RESORTE DE TENSION SPRING, TENSION	1				
7	2DP-F247C-00	TUBO 3 HOSE 3	1				
8	2DP-F247A-00	TUBO 1 HOSE 1	1				
9	2DP-F7254-00	GANCHO HOOK	1				
10	2DP-F7311-00	PUNTAL LATERAL STAND, SIDE	1				
11	90101-08847	TORNILLO BOLT	1				
12	90387-08820	ESPACIADOR COLLAR	1				
13	95602-08200	TUERCA DE AUTO-CIERRE NUT, U FLANGE	1				
14	4YY-F7114-00	TOPE DE PUNTAL PRINCIPAL STOPPER, MAIN STAND	1				
15	90506-16805	RESORTE DE TENSION SPRING, TENSION	1				
16	90506-26810	RESORTE DE TENSION SPRING, TENSION	1				
17	2DP-F247D-00	TUBO 4 HOSE 4	1				
18	2DP-F7481-00	TABLERO DE APOYAPIE BOARD, FOOTREST	1				
19	90480-01559	TAPON GROMMET	4				
20	90119-06051	TORNILLO CON ARANDELA BOLT, WITH WASHER	2				
21	90109-06220	PERNO BOLT	1				
22	97702-50016	TORNILLO ROSCA HEMBRA SCREW, TAPPING	3				
23	90269-06816	REMACHE RIVET	1				
24	5LM-F8371-00	AMORTIGUADOR DAMPER	1				
25	2DP-F7488-00	TABLERO DE APOYAPIE 2 BOARD, FOOTREST 2	1				
26	90480-01559	TAPON GROMMET	4				
27	90119-06051	TORNILLO CON ARANDELA BOLT, WITH WASHER	2				

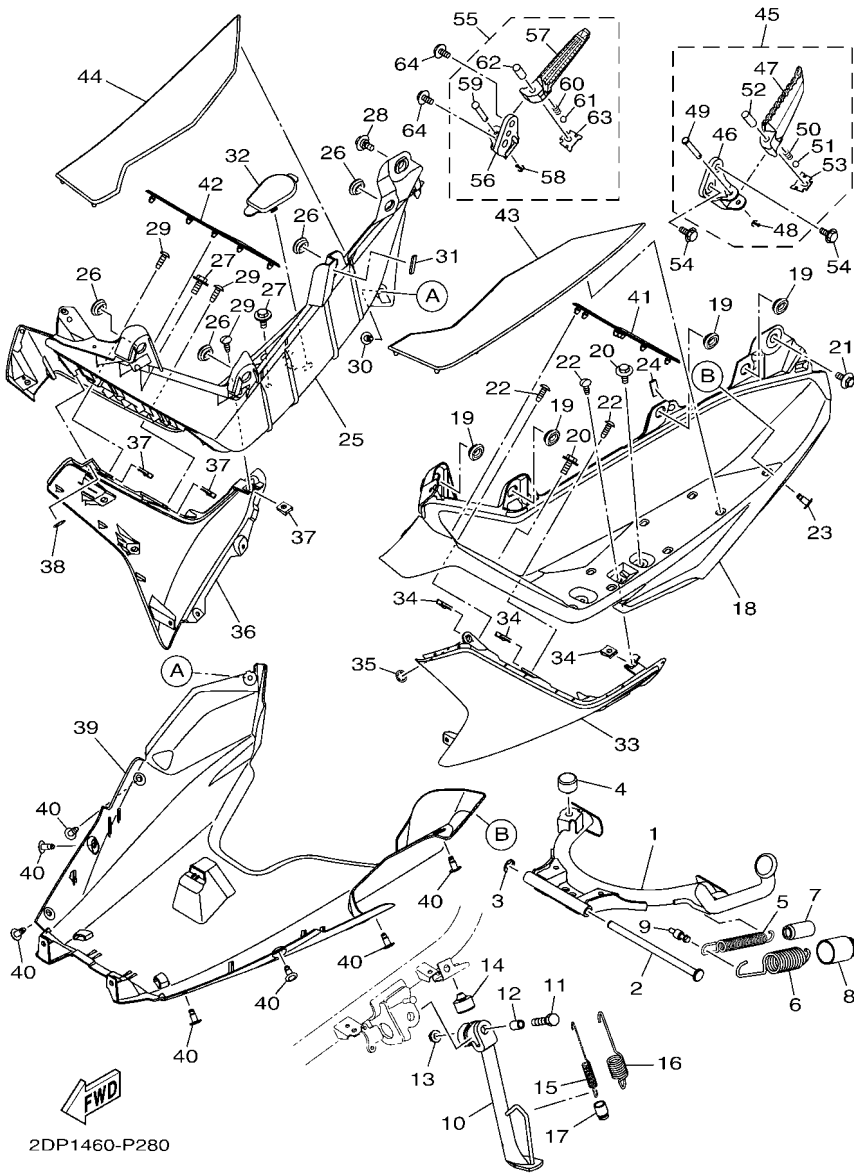

FIG. 28 SOPORTE & APOYAPIE

STAND & FOOTREST

REF. N°	CODIGO N° PART NO.	DESCRIPCION DESCRIPTION	BC26				OBSERVACIONES REMARKS
28	90109-06220	PERNO BOLT	1				
29	97702-50016	TORNILLO ROSCA HEMBRA SCREW, TAPPING	3				
30	90269-06816	REMACHE RIVET	1				
31	5LM-F8371-00	AMORTIGUADOR DAMPER	1				
32	2DP-F172W-00	CUBIERTA COVER	1				
33	2DP-F171L-00-P1	MUELLE, CUBIERTA LATERAL 1 MOLE, SIDE COVER 1	1				UR PARA WM6 UR FOR WM6
	2DP-F171L-00-P4	MUELLE, CUBIERTA LATERAL 1 MOLE, SIDE COVER 1	1				UR PARA MNM3 UR FOR MNM3
	2DP-F171L-00-P6	MUELLE, CUBIERTA LATERAL 1 MOLE, SIDE COVER 1	1				UR PARA VPBC5 UR FOR VPBC5
	2DP-F171L-00-P7	MUELLE, CUBIERTA LATERAL 1 MOLE, SIDE COVER 1	1				UR PARA MBL2 UR FOR MBL2
34	90183-05807	TUERCA DE RESORTE NUT, SPRING	3				
35	90183-06815	TUERCA DE RESORTE NUT, SPRING	1				
36	2DP-F171M-00-P1	MUELLE, CUBIERTA LATERAL 2 MOLE, SIDE COVER 2	1				UR PARA WM6 UR FOR WM6
	2DP-F171M-00-P4	MUELLE, CUBIERTA LATERAL 2 MOLE, SIDE COVER 2	1				UR PARA MNM3 UR FOR MNM3
	2DP-F171M-00-P6	MUELLE, CUBIERTA LATERAL 2 MOLE, SIDE COVER 2	1				UR PARA VPBC5 UR FOR VPBC5
	2DP-F171M-00-P7	MUELLE, CUBIERTA LATERAL 2 MOLE, SIDE COVER 2	1				UR PARA MBL2 UR FOR MBL2
37	90183-05807	TUERCA DE RESORTE NUT, SPRING	3				
38	90183-06815	TUERCA DE RESORTE NUT, SPRING	1				
39	2DP-F8385-00	CUBIERTA INFERIOR COVER, UNDER	1				
40	90269-06816	REMACHE RIVET	7				
41	2DP-F7483-00	TAPETE 1 MAT 1	1				
42	2DP-F7484-00	TAPETE 2 MAT 2	1				
43	2DP-F7493-00	TAPETE 3 MAT 3	1				
44	2DP-F7494-00	TAPETE 4 MAT 4	1				
45	2DP-F7430-01	APOYAPIE POSTERIOR COMPLETO 1 REAR FOOTREST ASSY 1	1				
46	2DP-F741L-01	.MENSULA 4 .BRACKET 4	1				
47	2DP-F7431-01	.APOYAPIE POSTERIOR 1 .FOOTREST, REAR 1	1				
48	91402-20012	.CHAVETA .PIN, COTTER	1				

FIG. 28 SOPORTE & APOYAPIE

STAND & FOOTREST

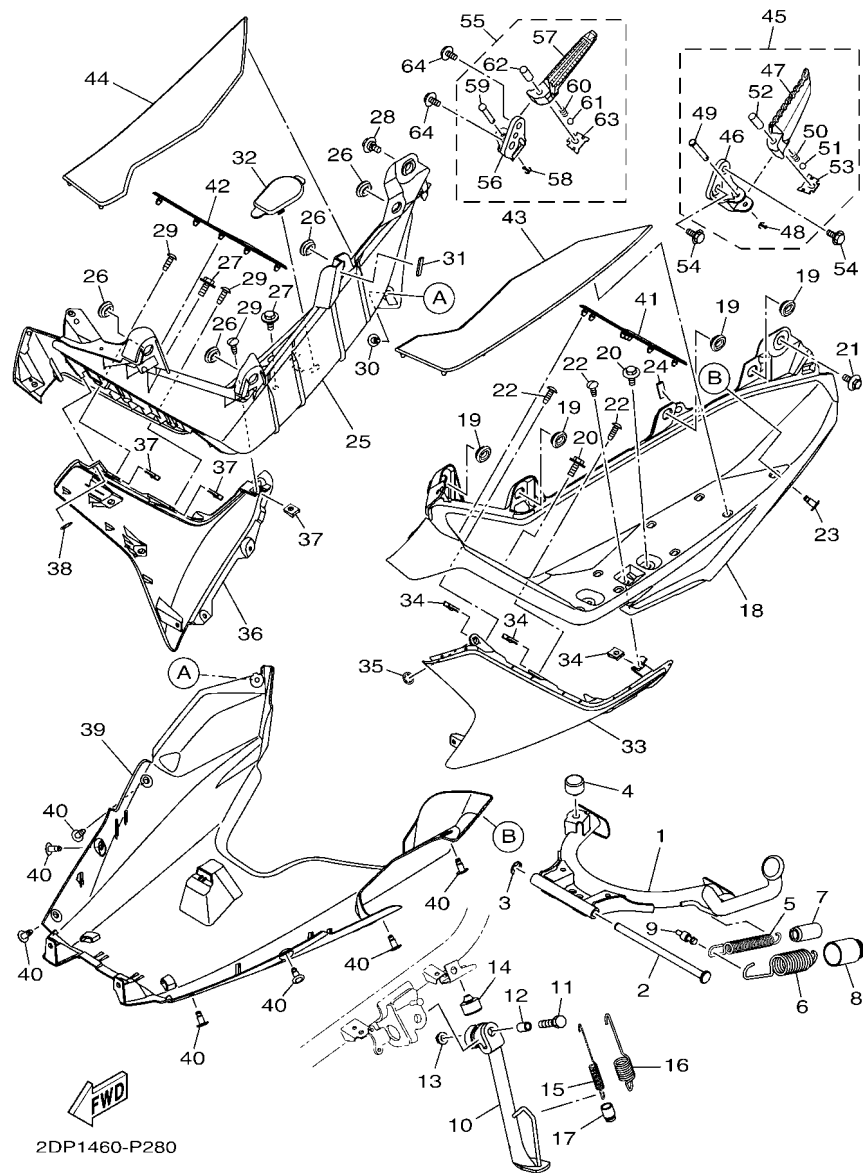

REF. N°	CODIGO N° PART NO.	DESCRIPCION DESCRIPTION	BC26				OBSERVACIONES REMARKS
49	91702-06038	.PASADOR DE ADRAZADERA .PIN, CLEVIS	1				
50	90501-12743	.RESORTE DE COMPRESION .SPRING, COMPRESSION	1				
51	93501-04830	.BOLA .BALL	1				
52	90387-064H8	.ESPACIADOR .COLLAR	1				
53	2DP-F7437-01	.ARANDELA ESPECIAL .WASHER, SPECIAL	1				
54	95812-08020	TORNILLO DE REBORDE BOLT, FLANGE	2				
55	2DP-F7440-01	APOYAPIE POSTERIOR COMPLETO 2 REAR FOOTREST ASSY 2	1				
56	2DP-F742L-01	.MENSULA 5 .BRACKET 5	1				
57	2DP-F7441-01	.APOYAPIE POSTERIOR 2 .FOOTREST, REAR 2	1				
58	91402-20012	.CHAVETA .PIN, COTTER	1				
59	91702-06038	.PASADOR DE ADRAZADERA .PIN, CLEVIS	1				
60	90501-12743	.RESORTE DE COMPRESION .SPRING, COMPRESSION	1				
61	93501-04830	.BOLA .BALL	1				
62	90387-064H8	.ESPACIADOR .COLLAR	1				
63	2DP-F7437-01	.ARANDELA ESPECIAL .WASHER, SPECIAL	1				
64	95812-08020	TORNILLO DE REBORDE BOLT, FLANGE	2				

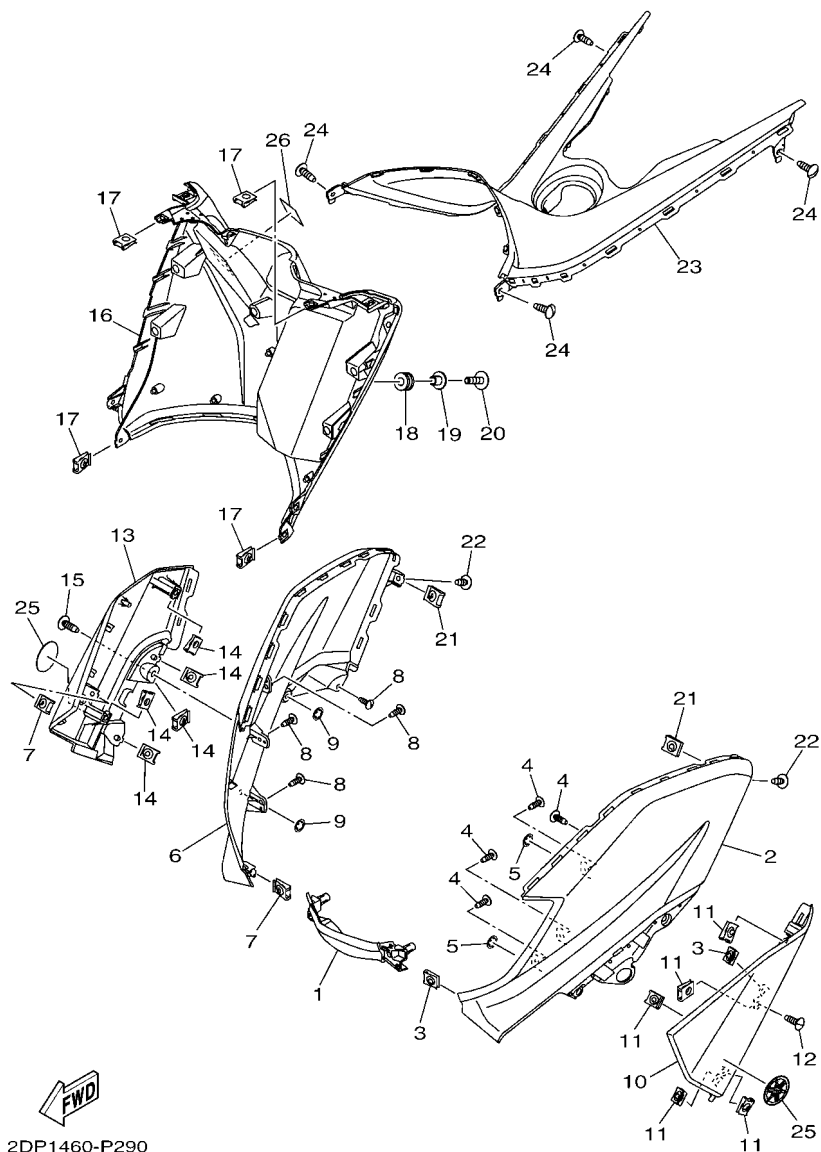

2DP1460-P290

FIG. 29 PATA PROTEGIDA

LEG SHIELD

REF. N°	CODIGO N° PART NO.	DESCRIPCION DESCRIPTION	BC26			OBSERVACIONES REMARKS
1	2DP-F286F-00-P1	DECKEL, FRONT 2 COVER, FRONT 2	1			UR PARA WM6 UR FOR WM6
	2DP-F286F-00-P4	DECKEL, FRONT 2 COVER, FRONT 2	1			UR PARA MNM3 UR FOR MNM3
	2DP-F286F-00-P6	DECKEL, FRONT 2 COVER, FRONT 2	1			UR PARA VPBC5 UR FOR VPBC5
	2DP-F286F-00-P7	DECKEL, FRONT 2 COVER, FRONT 2	1			UR PARA MBL2 UR FOR MBL2
2	2DP-F8351-00-P1	CUERPO DE COBERTURA BODY, COWLING	1			UR PARA WM6 UR FOR WM6
	2DP-F8351-00-P4	CUERPO DE COBERTURA BODY, COWLING	1			UR PARA MNM3 UR FOR MNM3
	2DP-F8351-00-P6	CUERPO DE COBERTURA BODY, COWLING	1			UR PARA VPBC5 UR FOR VPBC5
	2DP-F8351-00-P7	CUERPO DE COBERTURA BODY, COWLING	1			UR PARA MBL2 UR FOR MBL2
3	90183-05807	TUERCA DE RESORTE NUT, SPRING	2			
4	97702-50016	TORNILLO ROSCA HEMBRA SCREW, TAPPING	4			
5	90183-06815	TUERCA DE RESORTE NUT, SPRING	2			
6	2DP-F8377-00-P1	CUERPO, DE COBERTURE 2 BODY, COWLING 2	1			UR PARA WM6 UR FOR WM6
	2DP-F8377-00-P4	CUERPO, DE COBERTURE 2 BODY, COWLING 2	1			UR PARA MNM3 UR FOR MNM3
	2DP-F8377-00-P6	CUERPO, DE COBERTURE 2 BODY, COWLING 2	1			UR PARA VPBC5 UR FOR VPBC5
	2DP-F8377-00-P7	CUERPO, DE COBERTURE 2 BODY, COWLING 2	1			UR PARA MBL2 UR FOR MBL2
7	90183-05807	TUERCA DE RESORTE NUT, SPRING	2			
8	97702-50016	TORNILLO ROSCA HEMBRA SCREW, TAPPING	4			
9	90183-06815	TUERCA DE RESORTE NUT, SPRING	2			
10	2DP-F835U-00-P0	PANEL 1	1			UR S8 PARA WM6,MNM3 UR S8 FOR WM6,MNM3
	2DP-F835U-00-P1	PANEL 1	1			UR MNM3 PARA VPBC5 UR MNM3 FOR VPBC5
	2DP-F835U-00-P2	PANEL 1	1			UR SMX PARA MBL2 UR SMX FOR MBL2
11	90183-05807	TUERCA DE RESORTE NUT, SPRING	5			
12	97702-50016	TORNILLO ROSCA HEMBRA SCREW, TAPPING	1			
13	2DP-F835V-00-P0	PANEL 2	1			UR S8 PARA WM6,MNM3 UR S8 FOR WM6,MNM3
	2DP-F835V-00-P1	PANEL 2	1			UR MNM3 PARA VPBC5 UR MNM3 FOR VPBC5
	2DP-F835V-00-P2	PANEL 2	1			UR SMX PARA MBL2 UR SMX FOR MBL2
14	90183-05807	TUERCA DE RESORTE NUT, SPRING	5			

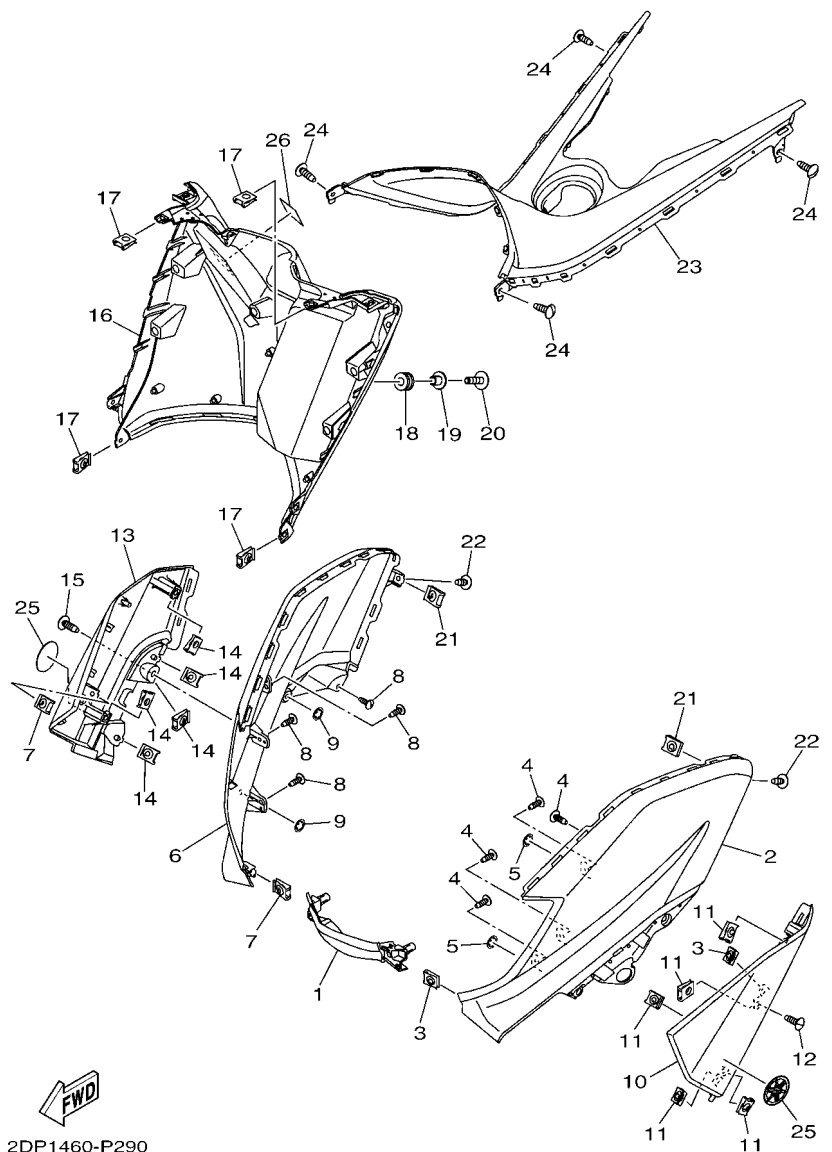

2DP1460-P290

FIG. 29 PATA PROTEGIDA

LEG SHIELD

REF. N°	CODIGO N° PART NO.	DESCRIPCION DESCRIPTION	BC26				OBSERVACIONES REMARKS
15	97702-50016	TORNILLO ROSCA HEMBRA SCREW, TAPPING	1				
16	2DP-F8300-00	PROTECCION DE PATA COMPLETA LEG SHIELD ASSY	1				
17	90183-05807	TUERCA DE RESORTE NUT, SPRING	4				
18	90480-12808	TAPON GROMMET	1				
19	90387-06899	ESPACIADOR COLLAR	1				
20	90111-06854	TORNILLO BOLT, HEX. SOCKET BUTTON	1				
21	90183-05807	TUERCA DE RESORTE NUT, SPRING	2				
22	90160-05808	TORNILLO REDONDO ROSCA HEMBRA SCREW, ROUND TAPPING	2				
23	2DP-F842M-00	CUBIERTA 1 COVER 1	1				
24	97702-50016	TORNILLO ROSCA HEMBRA SCREW, TAPPING	4				
25	2DP-F413B-00	EMBLEMA EMBLEM	2				
26	BC2-F1568-00	ETIQUETA DE PRECAUCION LABEL, WARNING	1				

FIG. 30 PARABRISAS

WINDSHIELD

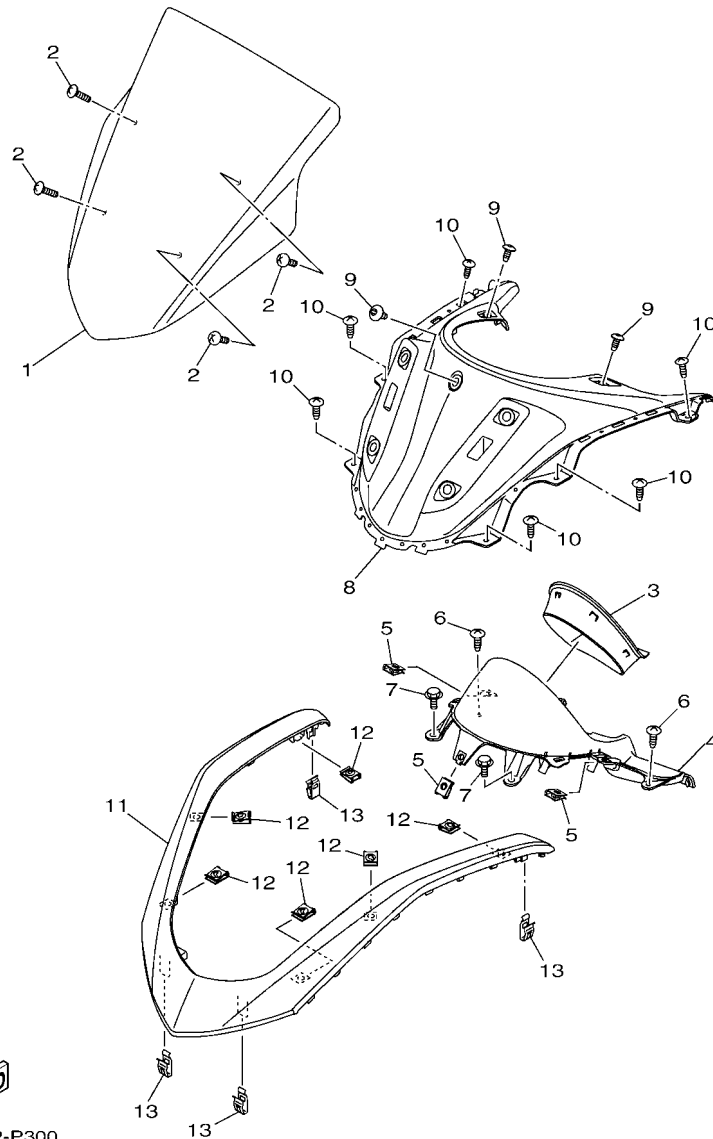

REF. N°	CODIGO N° PART NO.	DESCRIPCION DESCRIPTION	BC26				OBSERVACIONES REMARKS
1	2DS-F61AA-00	VISERA VISOR	1				
2	90150-05008	TORNILLO CABEZA REDONDA SCREW, ROUND HEAD	4				
3	2DP-H3559-00-P1	CUBIERTA DE MEDIDOR COVER, METER	1				MNM3 MNM3
4	2DP-F837L-00	PANEL DE CONSOLA PANEL, CONSOLE 1	1				
5	90183-05807	TUERCA DE RESORTE NUT, SPRING	3				
6	97702-50016	TORNILLO ROSCA HEMBRA SCREW, TAPPING	2				
7	90119-06051	TORNILLO CON ARANDELA BOLT, WITH WASHER	2				
8	2DP-F837M-00	PANEL, DE CONSOLA 2 PANEL, CONSOLE 2	1				
9	90160-05808	TORNILLO REDONDO ROSCA HEMBRA SCREW, ROUND TAPPING	3				
10	97702-50016	TORNILLO ROSCA HEMBRA SCREW, TAPPING	6				
11	2DP-F2865-00-P1	CUBIERTA, FRENTE COVER, FRONT	1				UR PARA WM6 UR FOR WM6
	2DP-F2865-00-P4	CUBIERTA, FRENTE COVER, FRONT	1				UR PARA MNM3 UR FOR MNM3
	2DP-F2865-00-P6	CUBIERTA, FRENTE COVER, FRONT	1				UR PARA VPBC5 UR FOR VPBC5
	2DP-F2865-00-P7	CUBIERTA, FRENTE COVER, FRONT	1				UR PARA MBL2 UR FOR MBL2
12	90183-05807	TUERCA DE RESORTE NUT, SPRING	6				
13	44D-F8379-00	GANCHO HOOK	4				

FIG. 31 GENERADOR

GENERATOR

REF. N°	CODIGO N° PART NO.	DESCRIPCION DESCRIPTION	BC26				OBSERVACIONES REMARKS
1	2DP-H1450-00	ROTOR COMPLETO ROTOR ASSY	1				
2	2DS-H1410-00	ESTATOR COMPLETO STATOR ASSY	1				
3	90110-06178	TORNILLO ALLEN BOLT, HEXAGON SOCKET HEAD	3				
4	95027-06016	PERNO, DE BRIDA BOLT, FLANGE	2				
5	90201-12688	ARANDELA PLANA WASHER, PLATE	1				
6	90179-12004	TUERCA NUT	1				

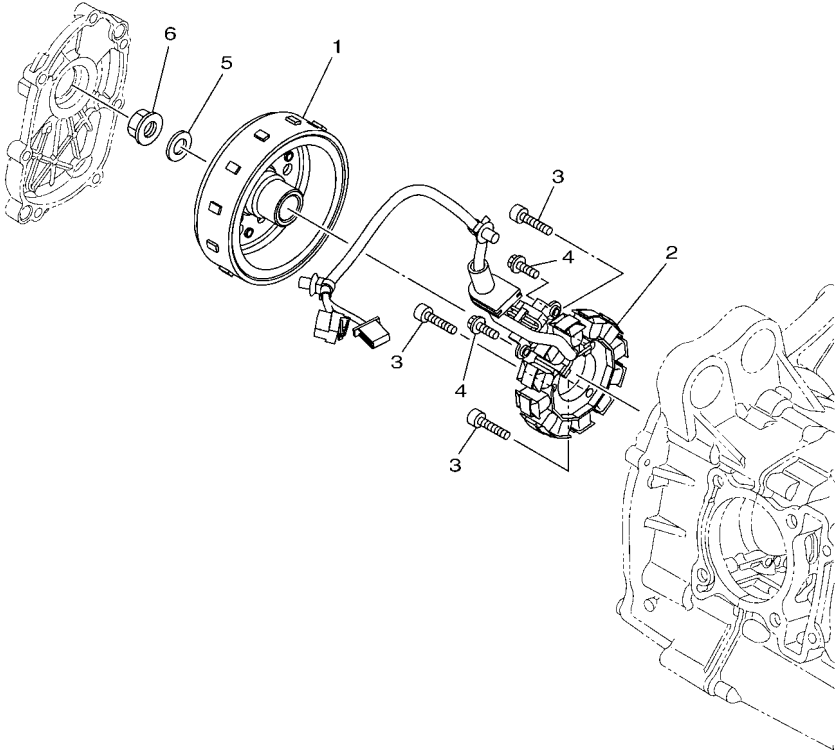

2DP1460-P310

FIG. 32 MOTOR DE ARRANQUE

STARTING MOTOR

REF. N°	CODIGO N° PART NO.	DESCRIPCION DESCRIPTION	BC26				OBSERVACIONES REMARKS
1	54P-H1890-02	MOTOR DE ARRANQUE COMPLETO MOTOR ASSY	1				
2	5TP-H1801-00	.JUEGO DE ESCOBILLA .BRUSH SET	1				
3	5D9-H1861-00	.EMPAQUETADURA .GASKET	1				
4	5D9-H1828-00	.TORNILLO DE EMPUJE 2 .SCREW SET	2				
5	91312-06020	TORNILLO ALLEN BOLT, HEXAGON SOCKET HEAD	2				
6	93210-29803	ANILLO O O-RING	1				

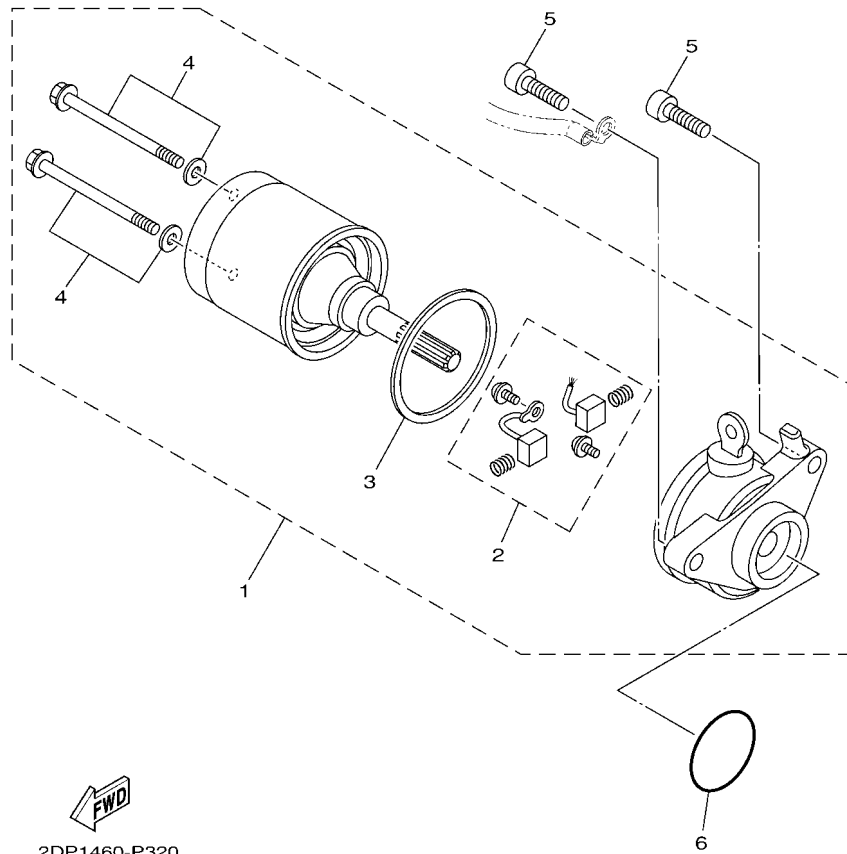
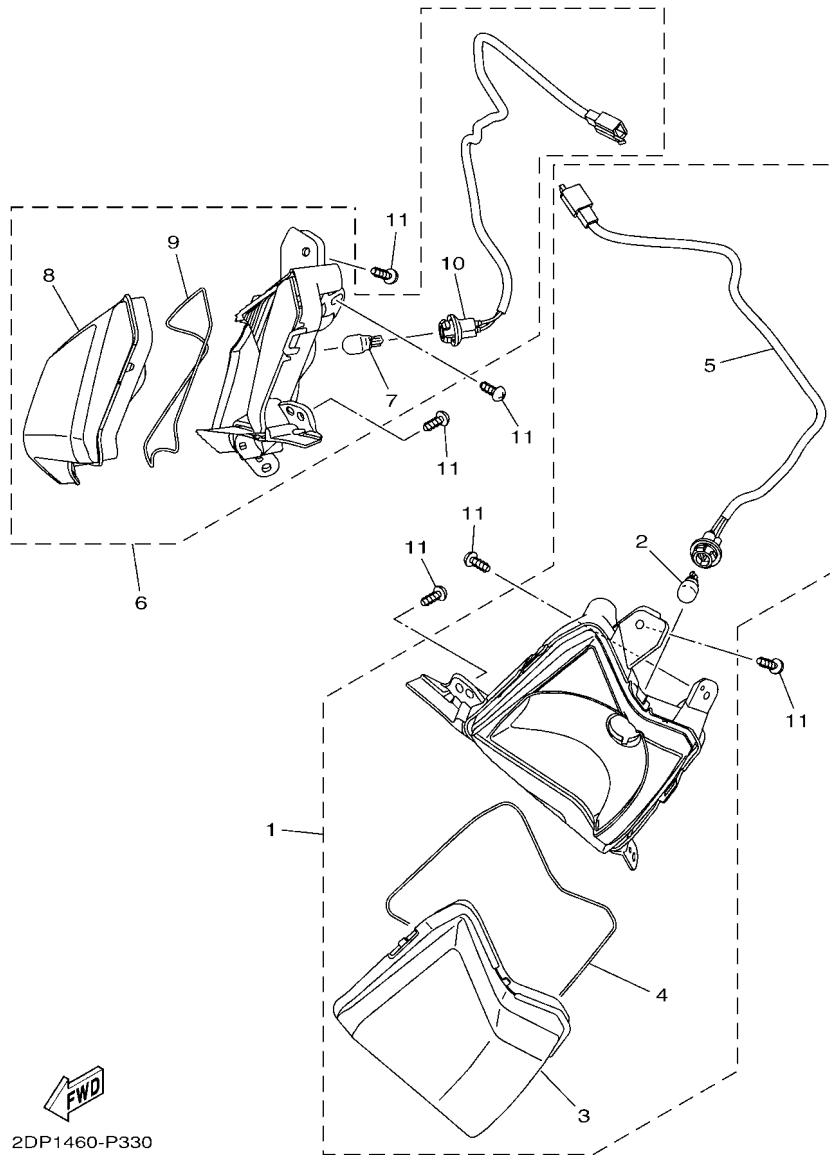

FIG. 33 LUZ DE DESTELLADOR 1

FLASHER LIGHT 1



2DP1460-P330

REF. N°	CODIGO N° PART NO.	DESCRIPCION DESCRIPTION	BC26				OBSERVACIONES REMARKS
1	2DP-H3310-00	DESTELLADOR DE LUZ DELANT. FRONT FLASHER LIGHT ASSY 1	1				
2	2CB-H3311-00	.BOMBILLA (12V-10W) .BULB, FLASHER (12V-10W)	1				
3	2DP-H3312-00	.LENTE DE DESTELLADOR .LENS, FLASHER	1				
4	2DP-H4723-00	.EMPAQUE LENTE FARO TRASERO .GASKET, TAIL LENS	1				
5	2DP-H4140-00	.ENCASTRE DE CABLE COMPLETO .SOCKET CORD ASSY	1				
6	2DP-H3320-00	DESTELLADOR DE LUZ DELANT. FRONT FLASHER LIGHT ASSY 2	1				
7	2CB-H3311-00	.BOMBILLA (12V-10W) .BULB, FLASHER (12V-10W)	1				
8	2DP-H3322-00	.LENTE DE INTERMITENTE 2 .LENS, FLASHER 2	1				
9	2DP-H4723-00	.EMPAQUE LENTE FARO TRASERO .GASKET, TAIL LENS	1				
10	2DP-H4150-00	.ENCASTRE DE CABLE COMPLETO 2 .SOCKET CORD ASSY 2	1				
11	97702-50016	TORNILLO ROSCA HEMBRA SCREW, TAPPING	6				

FIG. 34 MEDIDOR

METER

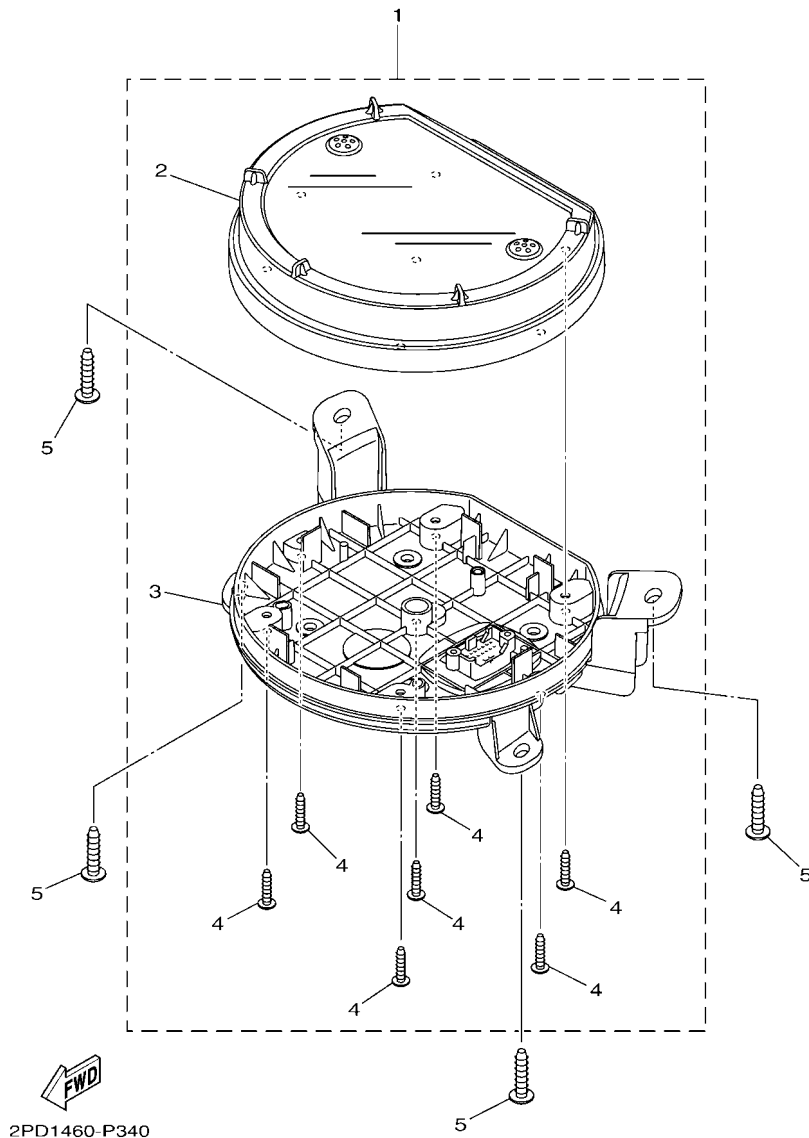

REF. N°	CODIGO N° PART NO.	DESCRIPCION DESCRIPTION	BC26				OBSERVACIONES REMARKS
1	2DP-H3510-51	VELOCIMETRO COMPL. SPEEDOMETER ASSY	1				
2	2DP-H3571-00	.CAJA DE VELOCIMETRO SUPERIOR .CASE, SPEEDOMETER UPPER	1				
3	2DP-H3572-01	.CAJA DE VELOCIMETRO INFERIOR .CASE, SPEEDOMETER LOWER	1				
4	97702-30016	.TORNILLO ROSCA HEMBRA .SCREW, TAPPING	7				
5	97702-50016	TORNILLO ROSCA HEMBRA SCREW, TAPPING	4				

FIG. 35 FARO DELANTERO

HEADLIGHT

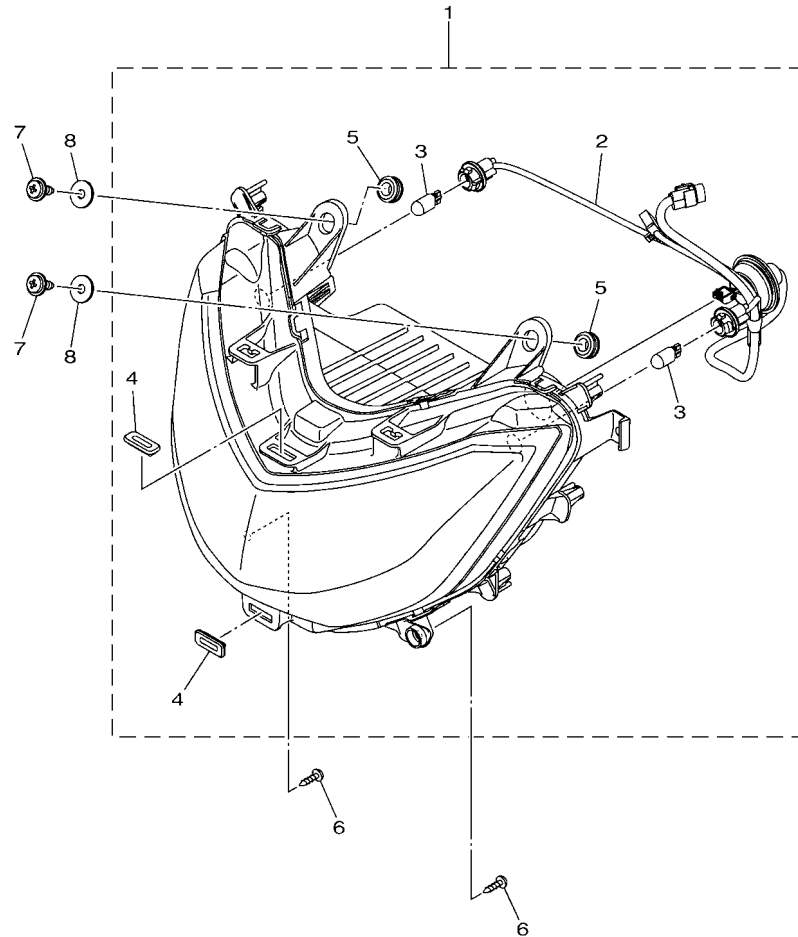

 2DP1460-P350

REF. N°	CODIGO N° PART NO.	DESCRIPCION DESCRIPTION	BC26				OBSERVACIONES REMARKS
1	2DP-H4300-00	FARO DELANTERO COMPLETO HEADLIGHT ASSY	1				
2	2DP-H4340-00	.ENCASTRE DE CABLE COMPLETO .SOCKET CORD ASSY 1	1				
3	2DP-H4347-00	.BOMBILLA (12V-5W) .BULB (12V-5W)	2				
4	50C-F6326-00	.TAPON PROTECTOR .GROMMET	2				
5	90480-13018	.TAPON .GROMMET	2				
6	97702-50016	TORNILLO ROSCA HEMBRA SCREW, TAPPING	2				
7	90159-06817	TORNILLO CON VALONA SCREW, WITH WASHER	2				
8	90201-06828	ARANDELA PLANA WASHER, PLATE	2				

FIG. 36 LUZ DE COLA

TAILLIGHT

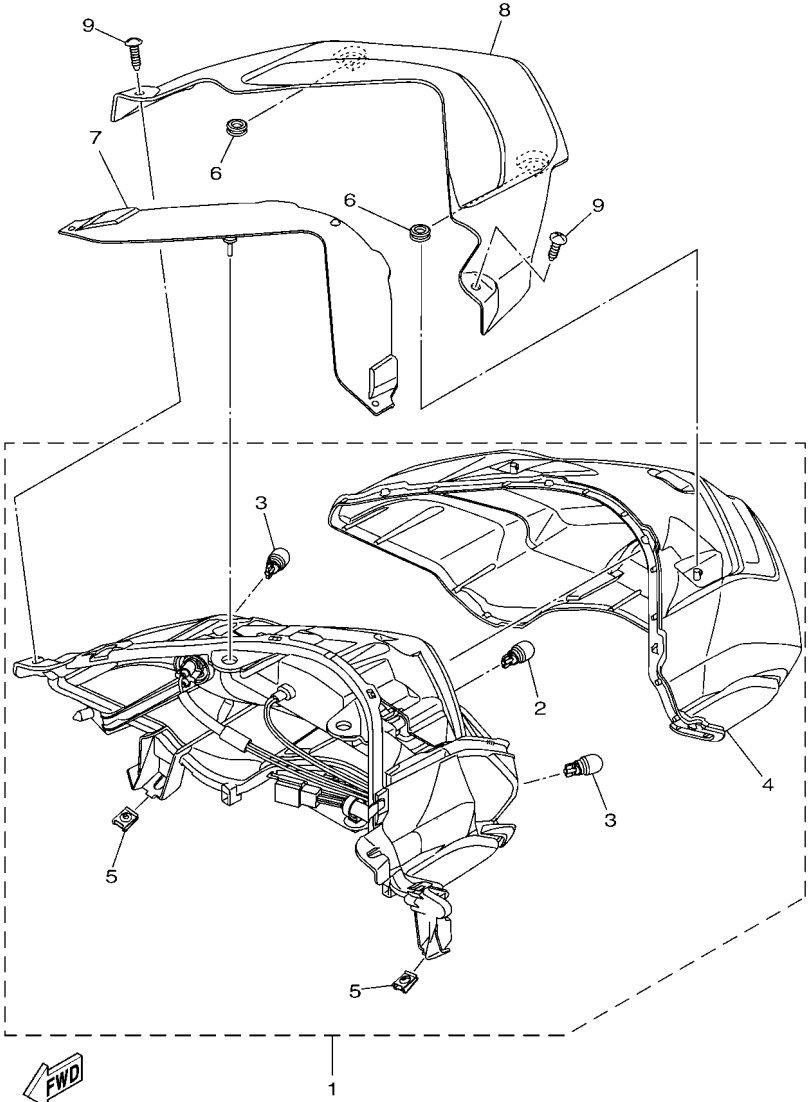

2DP1460-P360

REF. N°	CODIGO N° PART NO.	DESCRIPCION DESCRIPTION	BC26				OBSERVACIONES REMARKS
1	2DP-H4710-00	UNIDAD FARO TRASERO COMPL. TAILLIGHT UNIT ASSY	1				
2	2DP-H4714-00	.BOMBILLA (12V-10W) .BULB (12V-10W)	1				
3	2CB-H3311-00	.BOMBILLA (12V-10W) .BULB, FLASHER (12V-10W)	2				
4	2DP-H4721-00	.LENTE DE FARO TRASERO .LENS, TAILLIGHT	1				
5	90183-05807	.TUERCA DE RESORTE .NUT, SPRING	2				
6	50C-H4759-00	ANILLO PROTECTOR GROMMET	2				
7	2DP-H4729-00	ESPACIADOR SPACER	1				
8	2DP-H4716-00	CUBIERTA DE FARO TRASERO COVER, TAILLIGHT	1				
9	97707-50020	TORNILLO ROSCA HEMBRA SCREW, TAPPING	2				

FIG. 37 INTERRUPTOR DE MANILLAR&PALANC HANDLE SWITCH & LEVER

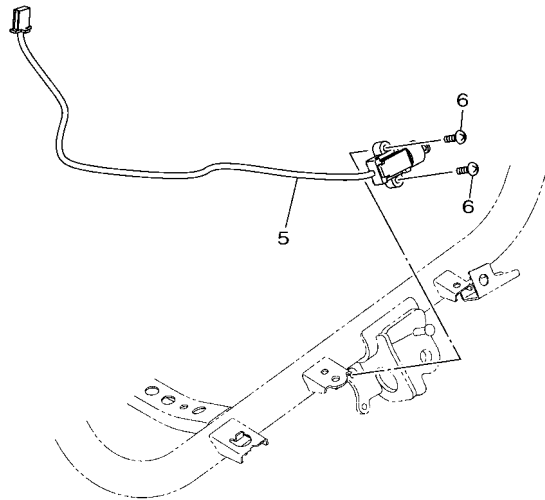
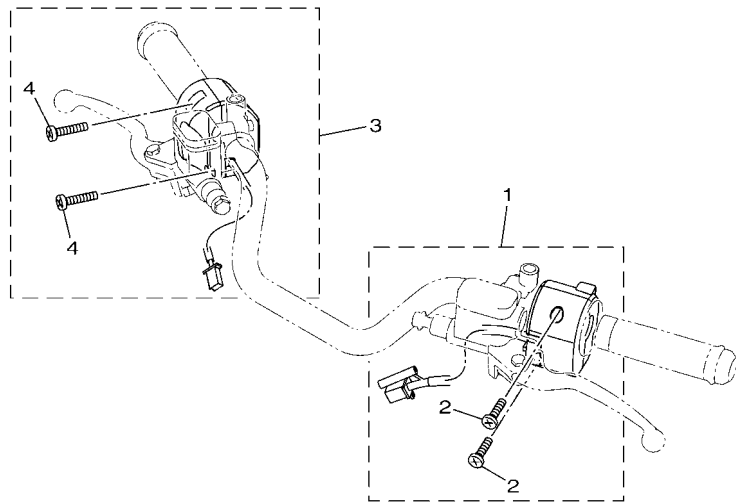

2DP1460-P370

REF. Nº	CODIGO Nº PART NO.	DESCRIPCION DESCRIPTION	BC26			OBSERVACIONES REMARKS
1	2DP-H3973-00	INTERRUPTOR DE MANIJA 3 SWITCH, HANDLE 3	1			
2	98507-05030	.TORNILLO DE CABEZA PLANA .SCREW, PAN HEAD	2			
3	BV4-H3976-01	INTERRUPTOR DE MANIJA 1 SWITCH, HANDLE 1	1			
4	98507-05025	.TORNILLO DE CABEZA PLANA .SCREW, PAN HEAD	2			
5	2DP-H2566-00	INTERRUPTOR SWITCH, SIDE STAND	1			
6	90111-05810	TORNILLO BOLT, HEX. SOCKET BUTTON	2			

FIG. 38 EQUIPO ELECTRICO 1

ELECTRICAL 1

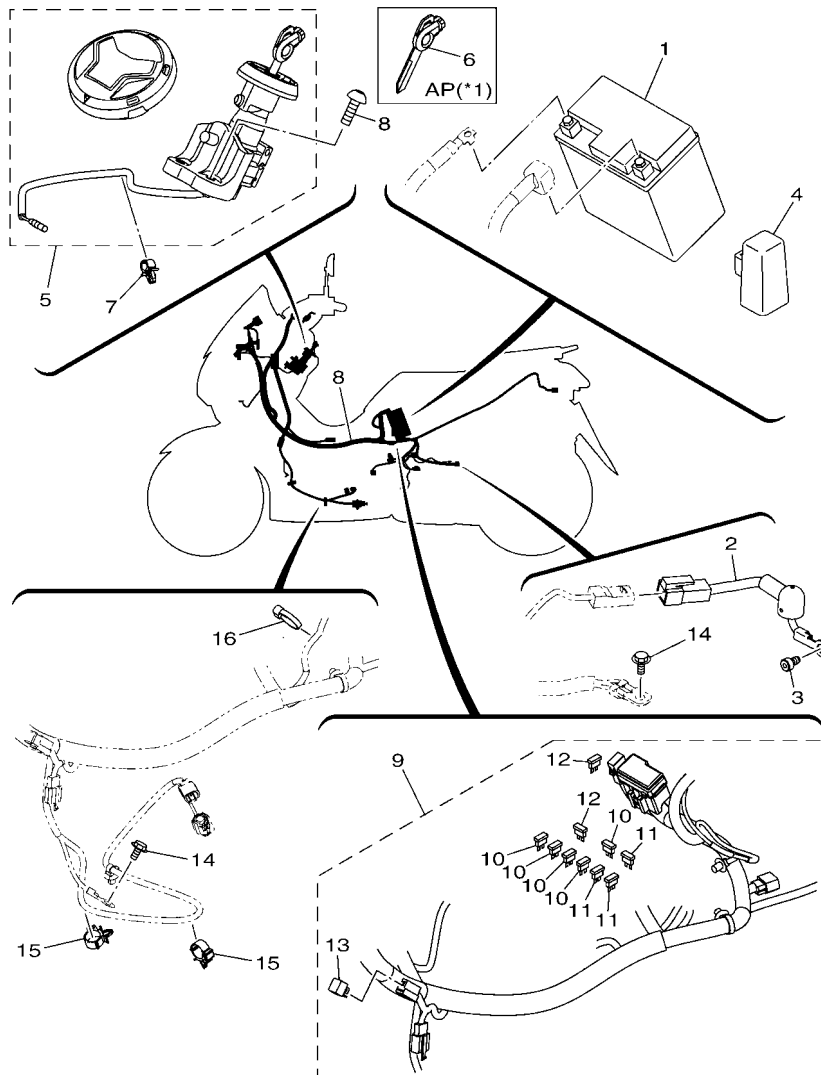

REF. N°	CODIGO N° PART NO.	DESCRIPCION DESCRIPTION	BC26				OBSERVACIONES REMARKS
1	2DP-H2100-00	BATERIA COMPLETA (YUASA YTZ7V) BATTERY ASSY (YUASA YTZ7V)	1				
2	2DP-H2117-00	CABLE CONDUCTOR WIRE, LEAD	1				
3	91312-05008	TORNILLO ALLEN BOLT, HEXAGON SOCKET HEAD	1				
4	5TP-H1940-00	CONJUNTO ARRANCADOR RELEVO STARTER RELAY ASSY	1				
5	2DP-XH252-00	INTERRUPTOR PRINCIPAL SUB ASSY MAIN SWITCH SUB ASSY.	1				
6	2DP-H2511-09	CONJUNTO DE LLAVE IGNICION BLANK KEY (END 00)	1				AP AP
7	90464-07805	BRIDA CLAMP	1				
8	90149-08058	TORNILLO DE REGLAJE SCREW	2				
9	2DS-H2590-00	CONJUNTO DE CABLES WIRE HARNESS ASSY	1				
10	1WD-H2151-20	.FUSIBLE (7.5A BL) .FUSE (7.5A BL)	5				
11	1WD-H2151-10	.FUSIBLE (15A-BL) .FUSE (15A-BL)	3				
12	1WD-H2151-30	.FUSIBLE (30A) .FUSE (30A)	2				
13	3WP-81980-00	.CONJUNTO DIODO .DIODE ASSY	1				
14	95022-06012	PERNO, DE BRIDA BOLT, FLANGE	2				
15	90464-16006	BRIDA CLAMP	2				
16	90464-13073	BRIDA CLAMP	1				(125.0x7.0) (125.0x7.0)

(*1) Blanco de llave con imán Procedimiento de conversión del número de orden

Confirme el número de grabación en relieve de la etiqueta adjunta a la llave en el momento de la entrega y conviértalo en el número de orden del blanco de llave.

Número de grabación en relieve de la etiqueta
= Ejemplo = A 5 2 6 0 6 4 1

Conversión de números ***-*2511-*-*

Número de orden del blanco de llave ***-*2511-*-*41



FIG. 39 EQUIPO ELECTRICO 2

ELECTRICAL 2

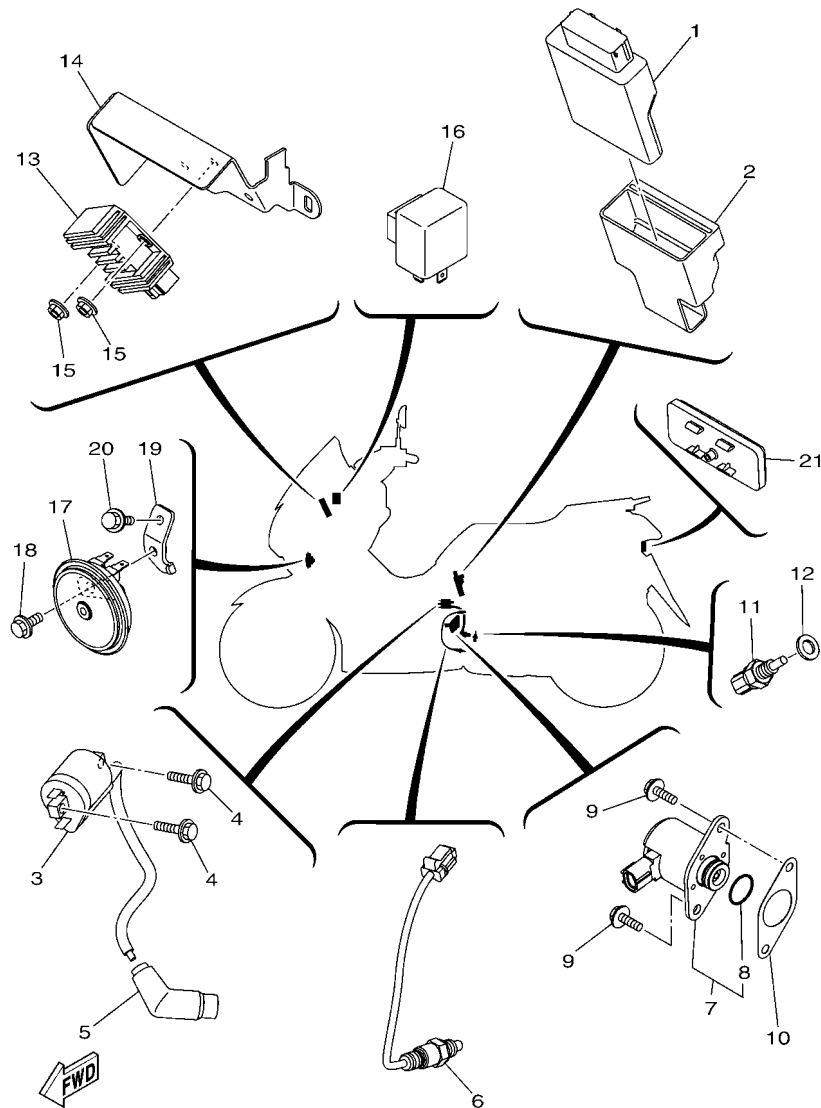

2DP3422-P390

REF. N°	CODIGO N° PART NO.	DESCRIPCION DESCRIPTION	BC26				OBSERVACIONES REMARKS
1	2DP-H591A-20	UNIDAD CONTROL ENGINE CONTROL UNIT ASSY	1				
2	2DP-H5546-00	BANDA BAND	1				
3	3C1-H2310-01	BOBINA DE ENCENDIDO COMPLETA IGNITION COIL ASSY	1				
4	95022-06020	PERNO, DE BRIDA BOLT, FLANGE	2				
5	2DP-H2370-00	TAPON DE BUJIA COMPLT PLUG CAP ASSY	1				
6	2DP-H592A-10	SENSOR SENSOR, OXYGEN	1				
7	2DP-H6110-00	SOLENOIDE SOLENOID	1				
8	2DP-H1847-00	.ANILLO GOMA .O-RING	1				
9	95D32-06016	CERROJO, REBORDE HUECO PROFUND BOLT, FLANGE DEEP RECESS	2				
10	2DP-H1861-00	EMPAQUETADURA GASKET	1				
11	54P-H3591-00	UNIDAD TERMOSTATO THERMO UNIT	1				
12	90430-10804	JUNTA GASKET	1				
13	4B4-H1960-01	RECTIFICADOR Y REGULADOR RECTIFIER & REGULATOR ASSY	1				
14	2DP-H1975-00	PLACA ACCESORIA RECTIF. PLATE, RECTIFIER FITTING	1				
15	95702-06500	TUERCA DE BRIDA NUT, FLANGE	2				
16	1PA-H3350-00	RELE DE DESTELLADOR COMPL. FLASHER RELAY ASSY	1				
17	2DP-H3371-00	BOCINA HORN	1				
18	95802-06012	TORNILLO DE REBORDE BOLT, FLANGE	1				
19	2DP-H332P-00	APOYO, DE BOCINA STAY, HORN	1				
20	95802-06012	TORNILLO DE REBORDE BOLT, FLANGE	1				
21	54P-H5130-00	REFLECTOR TRASERO COMPLETO REAR REFLECTOR ASSY	1				

FIG. 40 EQUIPO ELECTRICO 3

ELECTRICAL 3

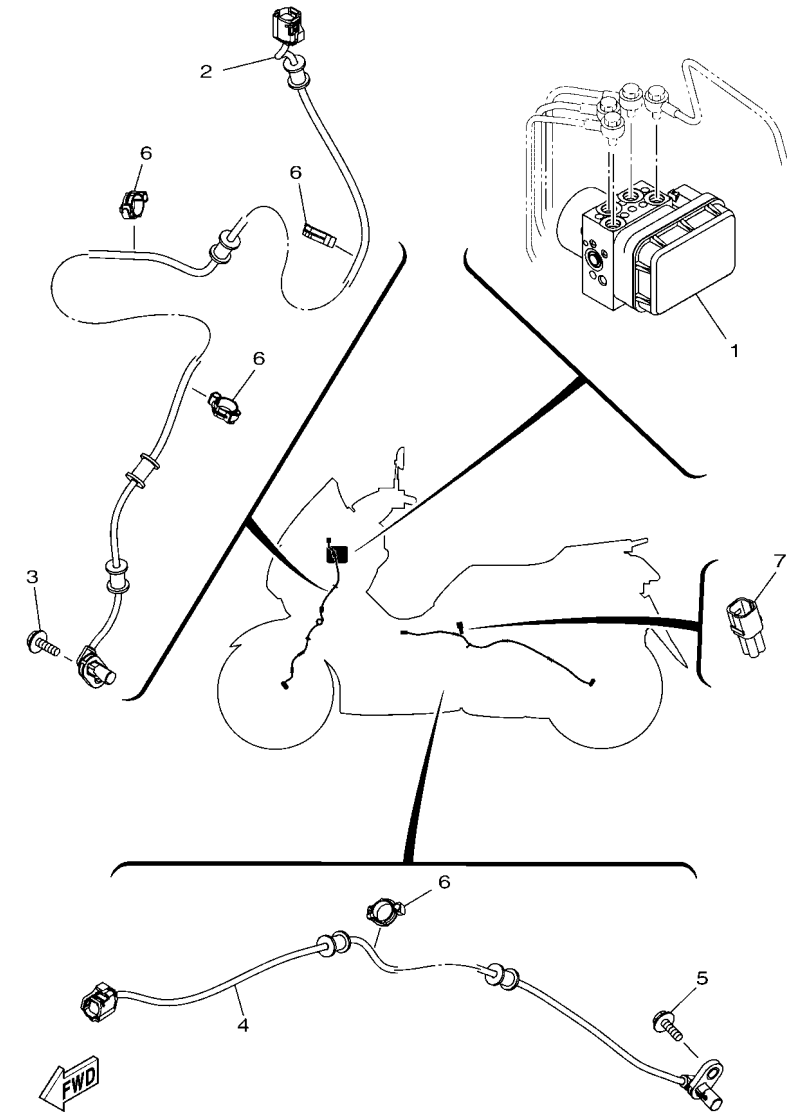

2DP1460-P400

REF. N°	CODIGO N° PART NO.	DESCRIPCION DESCRIPTION	BC26				OBSERVACIONES REMARKS
1	2DP-85930-09	UNIDAD DE HIDRAULICA HYDRAULIC UNIT ASSY	1				
2	2DP-85970-00	CONJUNTO DE CABLES WHEEL SENSOR ASSY, FRONT	1				
3	95812-06016	TORNILLO DE REBORDE BOLT, FLANGE	1				
4	2DP-85980-00	CONJUNTO DE CABLES WHEEL SENSOR ASSY, REAR	1				
5	95812-06016	TORNILLO DE REBORDE BOLT, FLANGE	1				
6	90464-14803	BRIDA CLAMP	4				
7	2DP-H2378-00	CONECTOR CONNECTOR	1				

INDICE NUMERICO
NUMERICAL INDEX

CODIGO Nº PART NO.	REF. Nº	CODIGO Nº PART NO.	REF. Nº	CODIGO Nº PART NO.	REF. Nº	CODIGO Nº PART NO.	REF. Nº	CODIGO Nº PART NO.	REF. Nº	CODIGO Nº PART NO.	REF. Nº
52S-12439-00	6 - 2	2DP-E2213-00	4 - 14	2DP-E4435-00	8 - 29	2DP-E6626-00	13 - 8	2DP-F171M-00-P1	28 - 36	2DP-F3102-00	19 - 2
50V-21619-00	16 - 12	B63-E2223-00	5 - 2	2DP-E4437-00	8 - 21	2DP-E7211-00	14 - 4	2DP-F171M-00-P4	28 - 36	2DP-F3103-00	19 - 18
3Y6-23114-00	19 - 15	BB8-E2226-00	3 - 11	2DP-E4437-00	11 - 18	2DP-E7410-01	14 - 1	2DP-F171M-00-P6	28 - 36	2DP-F3110-00	19 - 7
	19 - 31	1LB-E2228-00	4 - 12	5TL-E443E-00	8 - 26	2DP-E7410-10	14 - 1	2DP-F171M-00-P7	28 - 36		19 - 23
2K5-23152-00	19 - 9	2DP-E2231-00	4 - 8	5TP-E443G-00	8 - 30	2DP-E7412-00	13 - 23	2DP-F171X-00	17 - 12	2DP-F3111-00	19 - 16
	19 - 25	2DP-E2233-00	4 - 9	2DP-E4449-00	8 - 28	2DP-E7421-00	14 - 3	2DP-F1721-00-P1	17 - 5		19 - 32
5VC-23462-00	19 - 35	2DP-E2241-00	4 - 11	2DP-E4451-00	8 - 23	2DP-E7465-00	13 - 11	2DP-F1721-00-P4	17 - 5	2DP-F3126-00	19 - 3
3WP-81980-00	38 - 13	2DP-E2279-00	3 - 12	2DP-E4452-00	8 - 24	2DP-E7465-10	13 - 12	2DP-F1721-00-P6	17 - 5	2DP-F3136-00	19 - 19
2DP-85930-09	40 - 1	2DP-E2280-01	4 - 4	2DP-E4453-00	8 - 22	2DP-E7611-00	13 - 6	2DP-F1721-00-P7	17 - 5	2DP-F3141-00	19 - 14
2DP-85970-00	40 - 2	2DP-E2288-00	4 - 5	2DP-E4613-00	9 - 5	2DP-E7620-00	13 - 1	2DP-F172W-00	28 - 32		19 - 30
2DP-85980-00	40 - 4	B65-E240A-00	6 - 4	2DP-E4711-11	9 - 1	2DP-E7623-00	13 - 3	2DP-F1731-00-P0	17 - 15	3HB-F3144-00	19 - 6
2DP-E1102-00	1 - 1	2DP-E2410-00	6 - 1	2DP-E4718-00	9 - 2	2DP-E7632-00	13 - 2	2DP-F1731-00-P1	17 - 15		19 - 22
2DP-E111F-00	3 - 18	2DP-E2422-00	5 - 1	2DP-E5113-00	10 - 29	2DP-E7641-00	13 - 22	2DP-F1731-00-P2	17 - 15	3HB-F3145-00	19 - 4
2DP-E1133-10	1 - 2	2DP-E2428-00	5 - 3	2DP-E5150-00	10 - 1	2DP-E7645-00	13 - 29	2PH-F1737-00	26 - 30		19 - 20
2DP-E1165-00	1 - 8	B63-E2439-00	6 - 8	2DP-E5316-00	11 - 13	2DP-E7653-00	13 - 4	40D-F1737-00	26 - 29	2DP-F3153-00	19 - 17
2DP-E1166-00	8 - 38	2DP-E2450-00	5 - 5	2DP-E5326-00	11 - 14	2DP-E7660-00	13 - 9	2DP-F173B-00	17 - 28		19 - 33
2DP-E1169-00	1 - 9	B65-E2462-00	6 - 5	2DP-E5335-00	11 - 15	2DP-E7664-00	13 - 13	2DP-F173B-20	17 - 28	3V3-F3156-00	19 - 5
2DP-E1193-00	1 - 21	BV3-E2467-00	6 - 23	2DP-E5337-00	11 - 16	2DP-E7668-00	13 - 17	BV4-F173E-00	17 - 29		19 - 21
2DP-E1185-00	5 - 4	2DP-E2481-00	6 - 16	1S7-E5351-00	7 - 3	2DP-E7670-00	13 - 10	BV4-F173E-10	17 - 29	2DP-F3157-00	19 - 10
2DP-E1191-00	1 - 7	2DP-E2482-00	6 - 17	2DP-E5362-00	10 - 30	2DP-E7674-00	13 - 5	BV4-F173E-20	17 - 29		19 - 26
2DP-E1193-00	1 - 15	2DP-E2483-00	6 - 18	5LW-E5363-00	10 - 27	2DP-E7674-10	13 - 14	BV4-F173E-40	17 - 29	2BU-F3158-00	19 - 12
4YS-E1198-00	10 - 24	2DP-E2611-00	6 - 25	5LW-E5371-01	10 - 5	2DP-E7678-00	13 - 18	2DP-F1741-00-P0	17 - 18		19 - 28
2DP-E1311-10	1 - 25	5ST-E2615-00	6 - 6		11 - 17	2DP-E7678-10	13 - 20	2DP-F1741-00-P1	17 - 18	2DP-F3170-00	19 - 8
2DP-E132G-00	1 - 13	2DP-E2621-00	6 - 19	2DP-E5373-00	10 - 6	2DP-E7683-00	13 - 15	2DP-F1741-00-P2	17 - 18		19 - 24
2DP-E1351-00	1 - 26	5ST-E2843-00	6 - 7	2DP-E5407-00	11 - 9	2DP-E7684-00	13 - 16	2DP-F1748-00	15 - 10	2DP-F3173-00	19 - 11
2DP-E1391-00	1 - 18	B63-E2843-00	6 - 9	2DP-E5411-00	11 - 1	2DP-F1110-01	15 - 1	2DP-F1816-00	17 - 25		19 - 27
2DP-E1392-00	1 - 19	2DP-E3300-00	7 - 1	2DP-E5417-00	10 - 12	2DP-F1400-00	15 - 4	2DP-F1817-00	17 - 26	278-F3181-50	19 - 13
BV4-E1400-00	2 - 1	1S7-E3411-00	7 - 4	2DP-E5421-00	10 - 32	2DP-F1511-00-P1	16 - 1	2DP-F1871-00	17 - 21		19 - 29
B63-E1603-00	2 - 9	2DP-E3556-00	8 - 11	2DP-E5423-00	10 - 17	2DP-F1511-00-P4	16 - 1	1S7-F1875-01	17 - 24	2DP-F3317-00	19 - 51
2DP-E1631-00	2 - 6	54P-E3575-00	8 - 37	2DP-E5431-00	11 - 6	2DP-F1511-00-P6	16 - 1	2DP-F194U-00	15 - 21	2DP-F3340-00	19 - 34
2DP-E1633-00	2 - 7	2DP-E3585-00	8 - 1	2DP-E5451-00	11 - 2	2DP-F1511-00-P7	16 - 1	2DP-F2117-00	18 - 5	5YW-F3346-10	19 - 37
2DP-E1651-00	2 - 4	2DP-E3750-01	8 - 13	2DP-E5453-00	10 - 14	2DP-F1552-00	16 - 3	2DP-F2141-00	15 - 5	54P-F3411-00	19 - 40
B63-E1681-00	2 - 2	5LW-E3769-00	10 - 31	2DP-E5461-00	10 - 33	BC2-F1568-00	29 - 26	2DP-F2171-00	18 - 1	54P-F3412-00	19 - 39
2DP-E2111-00	3 - 1	5D7-E3770-00	8 - 5	2DP-E5472-00	11 - 8	2DP-F1578-00	16 - 6	2DP-F2210-00	18 - 14	1LB-F3415-00	19 - 43
BB8-E2113-00	3 - 4	2DP-E3907-00	20 - 5	2DP-E5473-00	11 - 12	2DP-F1578-10	16 - 6	5MX-F2216-00	10 - 4	3AY-F3416-00	19 - 42
2DP-E2117-00	3 - 6	54P-E3915-00	20 - 6	2DP-E5474-00	11 - 11	2DP-F1578-20	16 - 6		18 - 2	1PA-F3418-00	19 - 46
5TL-E2118-00	3 - 5	54P-E3938-00	8 - 6	2DP-E5481-00	11 - 10	2DP-F1611-00	16 - 7	2DP-F247A-00	28 - 8	5TL-F341E-10	19 - 41
54P-E2119-00	3 - 3	2DP-E3971-01	20 - 4	2DP-E5495-00	11 - 7	2DP-F1621-00	21 - 20	2DP-F247C-00	28 - 7	2DP-F3441-00	26 - 3
2DP-E2121-00	3 - 2	54P-E4137-00	8 - 7	2DP-E5512-00	12 - 6	2DP-F1668-00	21 - 26	2DP-F247D-00	28 - 17	2DP-F3442-00	26 - 4
50C-E2126-00	3 - 7	54P-E4147-00	8 - 8	2DP-E5520-00	12 - 1	2DP-F1711-00-P1	17 - 1	2DP-F2865-00-P1	30 - 11	2DP-F3461-00	26 - 2
2DP-E2150-00	3 - 8	5CA-E4147-00	8 - 9	2DP-E5520-10	12 - 1	2DP-F1711-00-P4	17 - 1	2DP-F2865-00-P4	30 - 11	5BP-F3873-01	19 - 38
45P-E2156-00	3 - 16	54P-E416A-00	8 - 18	44D-E5521-00	12 - 7	2DP-F1711-00-P6	17 - 1	2DP-F2865-00-P6	30 - 11	5BP-F3875-00	19 - 36
5YP-E2157-00	4 - 6	54P-E4243-00	8 - 15	2DP-E5570-00	12 - 4	2DP-F1711-00-P7	17 - 1	2DP-F2865-00-P7	30 - 11	2DP-F4110-00	20 - 1
33S-E2159-01	3 - 9	54P-E4335-00	8 - 16	2DP-E5598-00	12 - 5	2DP-F171E-00	17 - 9	2DP-F286F-00-P1	29 - 1	2DP-F413B-00	29 - 25
	3 - 14	2DP-E4411-00	8 - 19	2DP-E5744-00	13 - 19	2DP-F171L-00-P1	28 - 33	2DP-F286F-00-P4	29 - 1	2DP-F414A-00	20 - 11
2DP-E2160-00	3 - 13	2DP-E4412-00	8 - 20	2DP-E6111-00	14 - 9	2DP-F171L-00-P4	28 - 33	2DP-F286F-00-P6	29 - 1	2DP-F414G-00	15 - 2
2DP-E2170-00	4 - 1	2DP-E4417-00	8 - 32	2DP-E6611-00	13 - 21	2DP-F171L-00-P6	28 - 33	2DP-F286F-00-P7	29 - 1	5D9-F414G-00	20 - 2
2PV-E2210-00	4 - 13	2DP-E4419-00	8 - 33	2DP-E6620-00	13 - 7	2DP-F171L-00-P7	28 - 33	2DP-F3100-00	19 - 1	54P-F414G-10	20 - 8

INDICE NUMERICO
NUMERICAL INDEX

CODIGO Nº PART NO.	REF. Nº	CODIGO Nº PART NO.	REF. Nº	CODIGO Nº PART NO.	REF. Nº	CODIGO Nº PART NO.	REF. Nº	CODIGO Nº PART NO.	REF. Nº	CODIGO Nº PART NO.	REF. Nº
2DP-F419A-00	20 - 14	2DP-F5867-10	27 - 10	2DP-F7114-00	15 - 9	5TP-H1801-00	32 - 2	2DP-H4714-00	36 - 2	90159-05032	26 - 27
2DP-F4217-00	20 - 12	2DP-F5872-00	27 - 14	4YY-F7114-00	28 - 4	5D9-H1828-00	32 - 4	2DP-H4716-00	36 - 8	90159-06817	35 - 7
2DP-F4318-00	20 - 13	2DP-F5873-00	27 - 17		28 - 14	2DP-H1847-00	39 - 8	2DP-H4721-00	36 - 4	90160-05014	26 - 28
2DP-F4491-00	20 - 9	2DP-F5874-00	27 - 33	2DP-F7121-00	10 - 2	2DP-H1861-00	39 - 10	2DP-H4723-00	33 - 4	90160-05808	29 - 22
BV3-F470F-00	21 - 2	2DP-F5875-00	19 - 47	2DP-F7254-00	28 - 9	5D9-H1861-00	32 - 3		33 - 9		30 - 9
BV3-F4730-00	21 - 1	2DP-F5876-00	19 - 49	2DP-F7311-00	28 - 10	54P-H1890-02	32 - 1	2DP-H4729-00	36 - 7	90160-05810	17 - 16
2DP-F473R-10	21 - 7	2DP-F587A-00	18 - 7	2DP-F741L-01	28 - 46	5TP-H1940-00	38 - 4	50C-H4759-00	36 - 6		17 - 19
5BP-F4741-00	21 - 3	2DP-F5886-00	15 - 23	2DP-F742L-01	28 - 56	4B4-H1960-01	39 - 13	54P-H5130-00	39 - 21	90170-05803	3 - 10
1S7-F4768-00	21 - 15		18 - 11	2DP-F7430-01	28 - 45	2DP-H1975-00	39 - 14	2DP-H5546-00	39 - 2		3 - 15
2DP-F4772-09	21 - 4	2DP-F5887-00	27 - 41	2DP-F7431-01	28 - 47	2DP-H2100-00	38 - 1	2DP-H5752-00	20 - 7	90170-12800	13 - 28
2DP-F4773-00-P0	21 - 16	2DP-F588F-00	15 - 19	2DP-F7437-01	28 - 53	2DP-H2117-00	38 - 2	2DP-H5801-00	8 - 17	90170-12802	13 - 24
2DP-F4773-00-P1	21 - 16	2DP-F589F-00	27 - 8		28 - 63	2DP-H2129-00	21 - 18	2DP-H591A-20	39 - 1	90179-05003	15 - 15
2DP-F4773-00-P2	21 - 16		27 - 27	2DP-F7440-01	28 - 55	1WD-H2151-10	38 - 11	2DP-H592A-10	39 - 6	90179-12004	31 - 6
40D-F4780-01	21 - 13	2R6-F5916-00	23 - 14	2DP-F7441-01	28 - 57	1WD-H2151-20	38 - 10	2DP-H6110-00	39 - 7	90179-25810	19 - 44
2DP-F478E-00	21 - 11		25 - 14	2DP-F7481-00	28 - 18	1WD-H2151-30	38 - 12	4C9-W0048-00	23 - 8	90183-05807	15 - 3
2DP-F5168-01-33	22 - 1	2BM-F5917-00	23 - 6	2DP-F7483-00	28 - 41	3C1-H2310-01	39 - 3		25 - 8		17 - 2
2DP-F5168-01-35	22 - 1	5YP-F5917-00	25 - 6	2DP-F7484-00	28 - 42	2DP-H2370-00	39 - 5	2DP-XH252-00	38 - 5		17 - 6
2DP-F5168-01-P0	22 - 1	2BM-F5919-00	23 - 11	2DP-F7488-00	28 - 25	2DP-H2378-00	40 - 7	90101-08847	28 - 11		21 - 8
2DP-F517G-00	22 - 5	5P0-F5919-01	25 - 11	2DP-F7493-00	28 - 43	2DP-H2511-09	38 - 6	90105-088E8	18 - 15		28 - 34
	24 - 2	2DP-F5920-00	23 - 13	2DP-F7494-00	28 - 44	2DP-H2530-00	27 - 31	90105-10283	15 - 7		28 - 37
2DP-F5181-00	22 - 10	2DP-F5920-50	25 - 13	2DP-F814F-00	21 - 24	2DP-H2566-00	37 - 5		15 - 11		29 - 3
2DP-F5338-01-33	24 - 1	5YP-F5924-00	23 - 12	5LM-F8152-00	21 - 25	2DS-H2590-00	38 - 9	90105-10882	25 - 15		29 - 7
2DP-F5338-01-35	24 - 1		25 - 12	2DP-F8300-00	29 - 16	2DP-H3310-00	33 - 1	90105-10896	26 - 6		29 - 11
2DP-F5338-01-P0	24 - 1	5YP-F5925-01	23 - 10	2DP-F8351-00-P1	29 - 2	2CB-H3311-00	33 - 2	90109-06220	16 - 8		29 - 14
2DP-F5377-00	18 - 9		25 - 10	2DP-F8351-00-P4	29 - 2		33 - 7		17 - 22		29 - 17
2DP-F5522-00	27 - 43	5YP-F5937-00	23 - 7	2DP-F8351-00-P6	29 - 2		36 - 3		21 - 10		29 - 21
2BM-F5802-00	23 - 4		25 - 7	2DP-F8351-00-P7	29 - 2	2DP-H3312-00	33 - 3		28 - 21		30 - 5
5P0-F5802-00	25 - 4	2DP-F6110-00	26 - 1	2DP-F8356-00	15 - 13	2DP-H3320-00	33 - 6		28 - 28		30 - 12
5YP-F5803-50	23 - 5	2DP-F6143-00	26 - 22	2DP-F835U-00-P0	29 - 10	2DP-H3322-00	33 - 8	90109-068A4	16 - 2		36 - 5
	25 - 5	2DP-F6144-00	26 - 25	2DP-F835U-00-P1	29 - 10	2DP-H332P-00	39 - 19	90109-08232	23 - 2	90183-06815	17 - 10
2DP-F5805-00	23 - 9	4US-F6199-00	21 - 9	2DP-F835U-00-P2	29 - 10	1PA-H3350-00	39 - 16		25 - 2		17 - 13
3C1-F5805-10	25 - 9	2DS-F61AA-00	30 - 1	2DP-F835V-00-P0	29 - 13	2DP-H3371-00	39 - 17	90110-06178	31 - 3		26 - 24
2DP-F5807-00	27 - 2	2DP-F6219-00-P1	26 - 23	2DP-F835V-00-P1	29 - 13	2DP-H3510-51	34 - 1	90110-06182	4 - 10		28 - 35
2DP-F5807-10	27 - 21	1S7-F622F-00	26 - 13	2DP-F835V-00-P2	29 - 13	2DP-H3559-00-P1	30 - 3	90110-06378	1 - 24		28 - 38
2DP-F580U-00	23 - 3	1WD-F622H-00	26 - 11	5LM-F8371-00	28 - 24	2DP-H3571-00	34 - 2	90111-05810	37 - 6		29 - 5
2DP-F580W-00	25 - 3	2DP-F6240-00	26 - 8		28 - 31	2DP-H3572-01	34 - 3	90111-05816	21 - 23		29 - 9
2DP-F581J-00	27 - 37	2DP-F6241-00	26 - 9	2DP-F8377-00-P1	29 - 6	54P-H3591-00	39 - 11	90111-06807	9 - 3	90185-10011	26 - 7
2DP-F582U-00	23 - 1	1WD-F6246-00	26 - 10	2DP-F8377-00-P4	29 - 6	2DP-H3912-00	27 - 26	90111-06854	29 - 20	90185-10012	22 - 11
2DP-F582W-00	25 - 1	1S7-F6257-00	26 - 14	2DP-F8377-00-P6	29 - 6	2DP-H3922-00	27 - 7	90119-06051	28 - 20	90185-16800	24 - 6
2DP-F583T-00	27 - 1	2DP-F6279-00	26 - 20	2DP-F8377-00-P7	29 - 6	2DP-H3973-00	37 - 1		28 - 27	90201-05036	16 - 10
2DP-F583V-00	27 - 20	2DP-F6280-00	26 - 15	44D-F8379-00	30 - 13	BV4-H3976-01	37 - 3		30 - 7	90201-06828	35 - 8
2DP-F5852-00	27 - 3	2DP-F6290-00	26 - 16	2DP-F837L-00	30 - 4	2DP-H3980-00	27 - 12	90119-06856	20 - 3	90201-08859	1 - 17
	27 - 22	2DP-F6301-00	26 - 17	2DP-F837M-00	30 - 8	2DP-H4140-00	33 - 5	90149-05029	22 - 6	90201-10065	18 - 16
5HV-F5854-10	27 - 5	50C-F6326-00	35 - 4	2DP-F8385-00	28 - 39	2DP-H4150-00	33 - 10		24 - 3	90201-10118	27 - 16
	27 - 24	1S9-F6332-00	27 - 11	2DP-F842M-00	29 - 23	2DP-H4300-00	35 - 1	90149-05801	1 - 10		27 - 19
5HV-F585B-10	27 - 4		27 - 30	2DP-F842N-00	21 - 22	2DP-H4340-00	35 - 2	90149-08058	38 - 8		27 - 35
	27 - 23	2DP-F7111-00	28 - 1	2DS-H1410-00	31 - 2	2DP-H4347-00	35 - 3	90149-10804	23 - 15		27 - 39
2DP-F5867-00	27 - 29	2DP-F7112-00	28 - 2	2DP-H1450-00	31 - 1	2DP-H4710-00	36 - 1	90150-05008	30 - 2	90201-10831	22 - 12

INDICE NUMERICO
NUMERICAL INDEX

CODIGO Nº PART NO.	REF. Nº	CODIGO Nº PART NO.	REF. Nº	CODIGO Nº PART NO.	REF. Nº	CODIGO Nº PART NO.	REF. Nº	CODIGO Nº PART NO.	REF. Nº	CODIGO Nº PART NO.	REF. Nº
90201-120A5	13 - 26	90467-10008	10 - 7	91810-14809	10 - 34	95022-06020	6 - 3	95817-06020	15 - 18		
90201-12688	31 - 5	90467-11106	11 - 19		11 - 3		6 - 24	95822-08025	21 - 17		
90202-26142	19 - 45	90467-11825	8 - 39	91810-14809	26 - 18		8 - 4	95D32-06014	21 - 6		
90208-12808	13 - 27		10 - 8	93102-08800	1 - 14		10 - 21	95D32-06016	6 - 26		
90269-06816	16 - 5	90467-12052	8 - 40	93102-20815	14 - 11		39 - 4		18 - 6		
	16 - 11	90467-12800	8 - 27	93102-22829	10 - 13	95022-06025	5 - 12		39 - 9		
	17 - 3		8 - 31	93102-30802	10 - 18		10 - 16	95D32-06025	6 - 13		
	17 - 7	90467-19803	6 - 15	93102-32807	14 - 8	95022-06030	1 - 11	95D32-06030	6 - 12		
	21 - 21	90467-20804	8 - 34	93106-20816	22 - 3		10 - 22		8 - 10		
	26 - 26	90467-20806	6 - 14	93106-28801	18 - 3	95022-06035	11 - 4		8 - 35		
	28 - 23	90480-01559	16 - 4	93210-09806	4 - 2	95022-06050	11 - 5	95D32-08040	10 - 25		
	28 - 30		17 - 4	93210-14816	10 - 28	95022-06055	8 - 3	97527-05512	21 - 12		
	28 - 40		17 - 8	93210-16805	13 - 30	95022-06060	6 - 22	97602-04312	27 - 13		
90280-03017	2 - 5		28 - 19	93210-19809	5 - 13		10 - 10		27 - 32		
90340-12808	10 - 23		28 - 26	93210-29803	32 - 6	95022-06110	10 - 11	97702-30016	34 - 4		
90340-12813	1 - 3	90480-10332	9 - 4	93210-32807	8 - 2	95022-08040	10 - 35	97702-50016	17 - 11		
90387-064H8	28 - 52	90480-12808	29 - 18	93210-34802	7 - 6	95022-08055	26 - 5		17 - 14		
	28 - 62	90480-13018	35 - 5	93210-39803	5 - 11	95027-06016	20 - 15		21 - 19		
90387-06899	29 - 19	90480-13567	17 - 23	93211-52800	10 - 19		31 - 4		28 - 22		
90387-068N8	15 - 17	90480-14229	15 - 16	93306-000Y3	5 - 7	95027-06020	5 - 8		28 - 29		
90387-08820	28 - 12	90480-15811	6 - 11	93306-001X9	4 - 3	95302-08600	1 - 16		29 - 4		
90387-08823	6 - 10	90501-12743	28 - 50	93306-204XR	14 - 10	95302-10600	18 - 17		29 - 8		
90387-10277	22 - 9		28 - 60	93306-255X2	14 - 7	95602-06100	27 - 9		29 - 12		
90387-10839	22 - 2	90501-18576	7 - 5	93306-300YL	22 - 4		27 - 28		29 - 15		
90387-17807	18 - 8	90506-16805	28 - 15	93306-301XT	14 - 12	95602-08200	28 - 13		29 - 24		
90388-08803	10 - 4	90506-26810	28 - 16	93306-302X2	14 - 2	95602-10200	15 - 6		30 - 6		
	18 - 2	90506-29803	28 - 5	93306-303YP	14 - 6		15 - 8		30 - 10		
90388-10814	10 - 3	90506-35824	28 - 6	93306-303YR	18 - 4		15 - 12		33 - 11		
90401-10812	27 - 15	90520-10826	6 - 20	93306-804Y6	12 - 2	95612-08618	1 - 6		34 - 5		
	27 - 18	90520-10827	6 - 21	93310-528YK	2 - 3	95702-06500	21 - 5		35 - 6		
	27 - 34	90520-15809	8 - 36	93450-16115	2 - 8		39 - 15	97707-50020	16 - 9		
	27 - 38	90520-20816	17 - 17	93450-32837	12 - 3	95702-08500	9 - 6		36 - 9		
90430-06014	1 - 5		17 - 20	93501-04830	28 - 51	95802-06012	15 - 20	97707-50025	8 - 25		
	1 - 28	91312-05008	38 - 3		28 - 61		15 - 24	98502-05025	7 - 2		
	5 - 9	91312-05010	20 - 10	93900-00828	22 - 8		18 - 12	98502-06012	8 - 14		
90430-08119	10 - 26	91312-05016	3 - 17		24 - 5		19 - 48	98507-05025	37 - 4		
90430-10804	39 - 12	91312-06020	4 - 15	94111-13800	22 - 7		19 - 50	98507-05030	37 - 2		
90450-48806	8 - 12		32 - 5	94113-13801	24 - 4		27 - 42	98707-04012	27 - 6		
90464-07014	27 - 36	91317-06020	26 - 12	94568-F9096	4 - 7		39 - 18		27 - 25		
90464-07805	20 - 16	91402-20012	28 - 48	94700-00415	1 - 20		39 - 20	99002-08600	28 - 3		
	27 - 44		28 - 58	95022-06010	1 - 4	95812-06016	40 - 3	99009-10400	5 - 6		
	38 - 7	91702-06038	28 - 49		1 - 27		40 - 5	99009-25400	14 - 5		
90464-13073	38 - 16		28 - 59		26 - 19	95812-08020	28 - 54	99009-35700	13 - 25		
90464-14803	40 - 6	91810-14809	1 - 22	95022-06012	15 - 22		28 - 64	99530-08012	1 - 12		
90464-16006	18 - 13		1 - 23		21 - 14	95812-08055	15 - 14		5 - 10		
	38 - 15		10 - 9		26 - 21	95812-10045	9 - 7				
90464-20181	27 - 40		10 - 15		38 - 14	95812-10060	9 - 8				
90467-08003	17 - 27		10 - 20	95022-06014	3 - 19		18 - 10				