

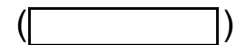
# PARTS CATALOGUE

## YZ125 ( B0V2 ) EUROPE

---



1UB0V-300E1



YZ125  
PARTS CATALOGUE  
©2018 by Yamaha Motor Co., Ltd.  
1st edition, May 2018  
All rights reserved.  
Any reprinting or unauthorized use  
without the written permission of  
Yamaha Motor Co., Ltd.  
is expressly prohibited.  
Printed in Japan.

# FOREWORD

This Parts Catalogue is related to the parts for the model(s) on the cover page. When you are ordering replacement parts, please refer to this Parts Catalogue and quote both part numbers and part names correctly.

1. Modifications or additions which have been made after the issue of the Parts Catalogue will be announced in the Parts News.  
It is advisable that you make the necessary corrections to the Parts Catalogue according to the Parts News.
2. Abbreviations  
The following abbreviations are used in this Parts Catalogue.  
“UR” Use specified parts number.  
“UN” Use as many as needed.  
“AP” Alternate Parts  
“LM” Locally Made (Parts need to be ordered locally)  
“F#” Frame No. (Applicable machine No.)  
“O/S” Over Size
3. The number of components for assembly
  - Parts, which are to be supplied in an assembly, are listed with a dot (.) in front of the part name as shown below.
  - The numeral appearing to the right of each component part indicates the quantity of parts for each assembly unit.

PART NO.	DESCRIPTION	Q'TY	REMARKS
2F5-83310-60	FRONT FLASHER LIGHT ASSY	2	
115-83311-60	.BULB (6V-18W)	1	

4. Applicable colours of graphics are represented in the “REMARKS” as shown below.

PART NO.	DESCRIPTION	Q'TY	REMARKS
2N4-24110-00-X5	FUEL TANK COMP.	2	MXR
3J1-24240-10	.GRAPHIC, FUEL TANK	1	FOR MXR

5. Note that the illustrations for reference in finding parts numbers are not to be used for assembling. When assembling, please use the applicable service manual.

6. The asterisk (\*) before a reference number indicates modified items after the first edition.



# CONTENTS

## ENGINE

CYLINDER HEAD.....	1
GOVERNOR.....	3
CRANKSHAFT & PISTON.....	4
WATER PUMP.....	5
RADIATOR & HOSE.....	6
INTAKE.....	7
CARBURETOR.....	9
EXHAUST.....	12
CRANKCASE.....	13
CRANKCASE COVER 1.....	14
STARTER.....	15
CLUTCH.....	16
TRANSMISSION.....	17
SHIFT CAM & FORK.....	19
SHIFT SHAFT.....	20

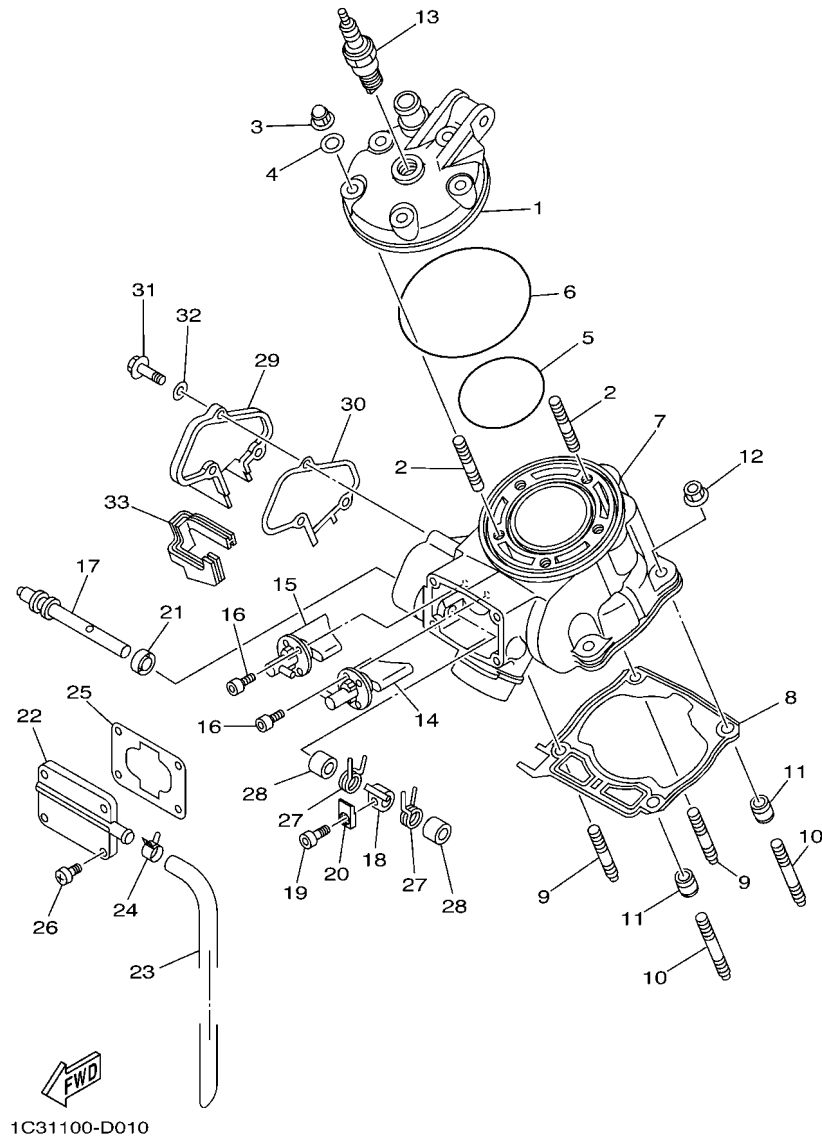
## CHASSIS

FRAME.....	21
FENDER.....	23
SIDE COVER.....	24
REAR ARM.....	25
REAR SUSPENSION.....	27
STEERING.....	28
FRONT FORK.....	29
FUEL TANK.....	32
SEAT.....	34
FRONT WHEEL.....	35
FRONT BRAKE CALIPER.....	36
REAR WHEEL.....	37
REAR BRAKE CALIPER.....	39
STEERING HANDLE & CABLE.....	40
FRONT MASTER CYLINDER.....	41
STAND & FOOTREST.....	42
REAR MASTER CYLINDER.....	43
GENERATOR.....	44
HANDLE SWITCH & LEVER.....	45
ELECTRICAL 1.....	46
ALTERNATE FOR CHASSIS.....	47
OPTIONAL PARTS 1.....	48

## INDEX

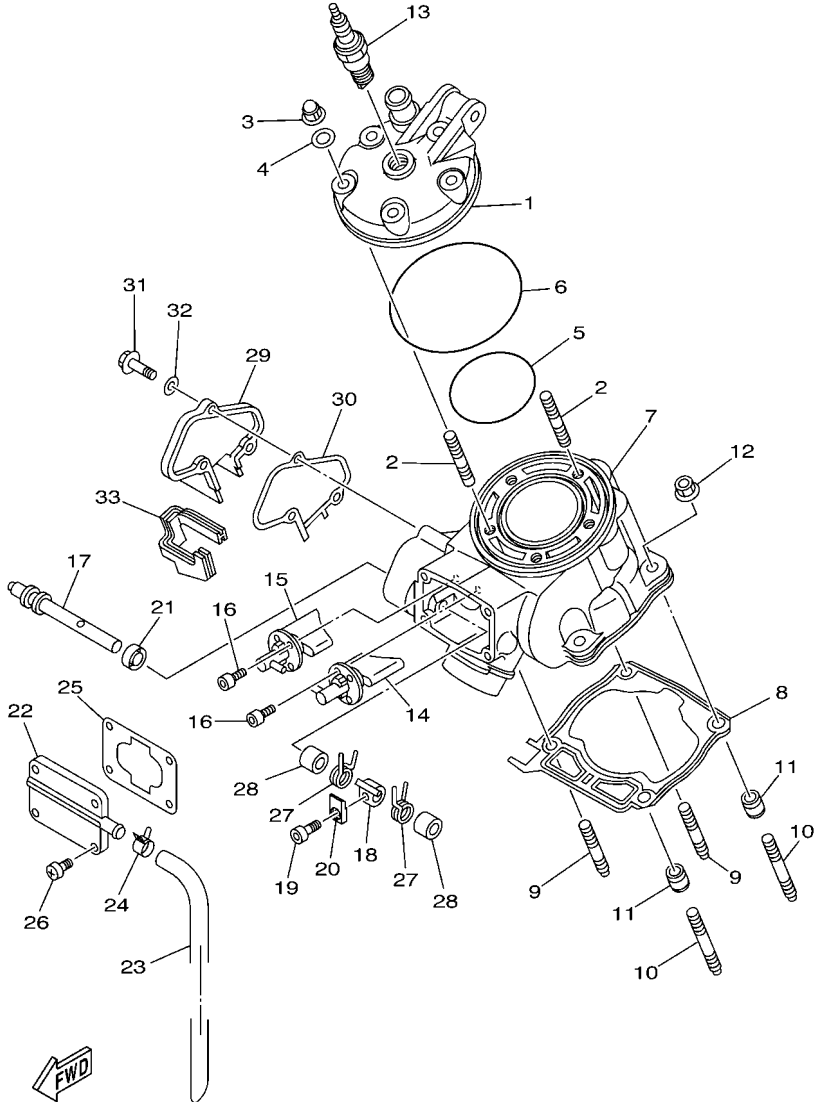
NUMERICAL INDEX.....	49
----------------------	----

**FIG. 1 CYLINDER HEAD**



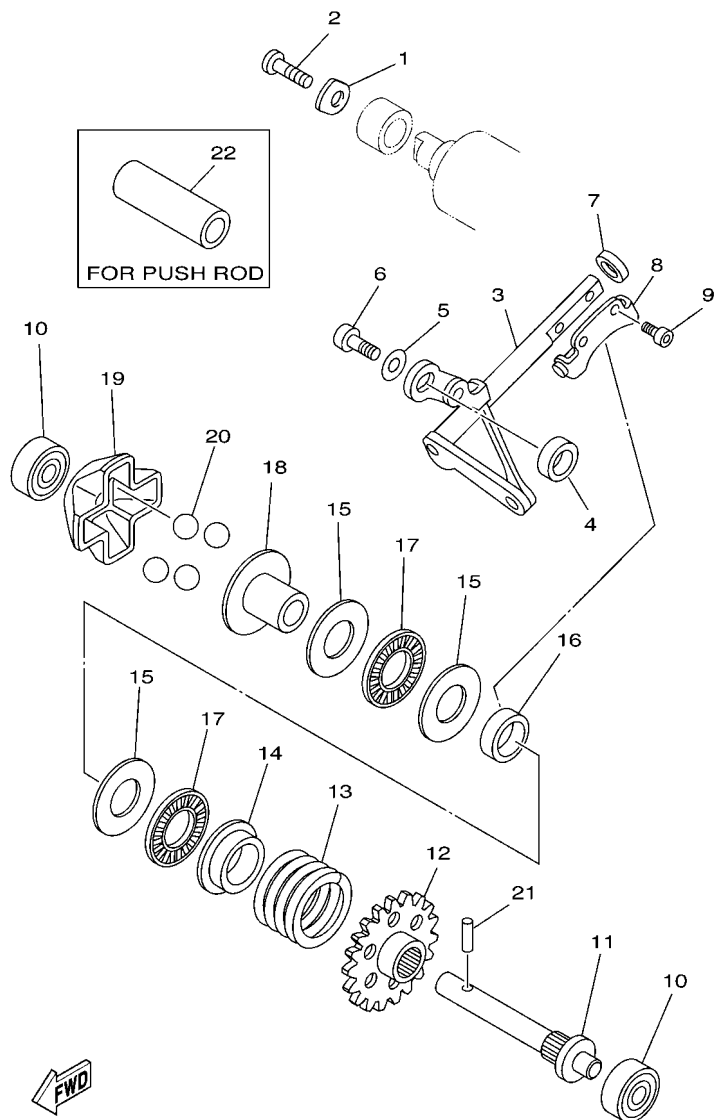
REF. NO.	PART NO.	DESCRIPTION	B0V2					REMARKS
1	1C3-11111-11	HEAD, CYLINDER 1	1					
2	90116-08027	BOLT, STUD	5					
3	90176-08005	NUT, CROWN	5					
4	90201-080L8	WASHER, PLATE	5					
5	93210-63442	O-RING	1					
6	93210-90785	O-RING	1					
7	1C3-11311-21	CYLINDER 1	1					
8	1C3-11351-00	GASKET, CYLINDER	1					
9	90116-08031	BOLT, STUD	2					
10	90116-08028	BOLT, STUD	2					
11	99590-10114	PIN, DOWEL	2					
12	90179-08019	NUT	4					
13	94702-00193	PLUG, SPARK (NGK BR9EVX)	1					
14	1C3-1131D-01	VALVE ASSY	1					
15	1C3-1132D-01	VALVE ASSY 2	1					
16	91312-05012	BOLT, HEXAGON SOCKET HEAD	4					
17	5HD-1131V-00	SHAFT 1	1					
18	4SS-11832-00	LEVER, LINK	1					
19	91312-04010	BOLT, HEXAGON SOCKET HEAD	1					
20	5UN-11395-00	HOLDER	1					
21	93104-08040	OIL SEAL	1					
22	4SS-1131M-01	COVER	1					
23	4JY-11166-00	PIPE, BREATHER 1	1					
24	90467-13062	CLIP	1					
25	1C3-11354-00	GASKET	1					
26	98902-05016	SCREW, BIND	4					
27	90508-16134	SPRING, TORSION	2					

**FIG. 1 CYLINDER HEAD**



1C31100-D010

REF. NO.	PART NO.	DESCRIPTION	B0V2				REMARKS
28	90387-08785	COLLAR	2				
29	1C3-11992-00	HOUSING 2	1				
30	1C3-11993-00	GASKET	1				
31	97002-05016	BOLT	3				
32	92902-05600	WASHER, PLATE	3				
33	1C3-11995-00	SEAL, HOUSING	1				



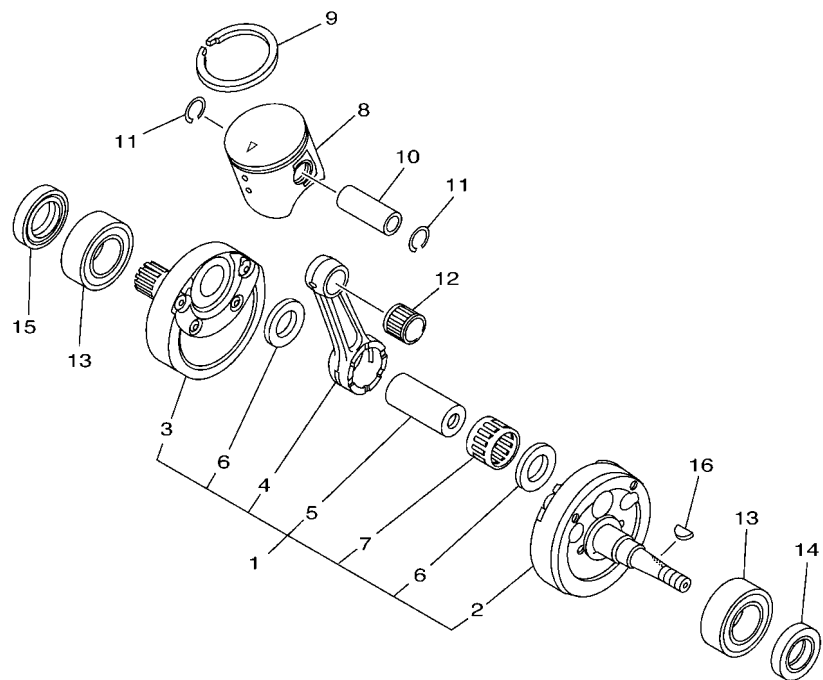
5NY1100-A020

**FIG. 2 GOVERNOR**

REF. NO.	PART NO.	DESCRIPTION	B0V2				REMARKS
1	4JY-11915-10	PLATE, THRUST 1	1				
2	98502-05012	SCREW, PAN HEAD	1				
3	1C3-11990-10	PUSH ROD ASSY	1				
4	90387-085E1	COLLAR	1				
5	90201-05021	WASHER, PLATE	1				
6	97002-05012	BOLT	1				
7	93104-08040	OIL SEAL	1				
8	3JE-11922-01	FORK, GOVERNOR	1				
9	91312-04006	BOLT, HEXAGON SOCKET HEAD	2				
10	93300-60801	BEARING	2				KOYO
11	5X4-11921-02	SHAFT, GOVERNOR	1				
12	5NY-11953-00	GEAR, GOVERNOR	1				
13	90501-300A0	SPRING, COMPRESSION	1				
14	5CU-11952-00	PLATE	1				
15	90201-150U6	WASHER, PLATE	3				
16	90387-152F2	COLLAR	1				
17	93340-21505	BEARING	2				
18	5CU-11912-00	RETAINER, WEIGHT	1				
19	5CU-11911-00	RETAINER	1				
20	93507-16020	BALL	4				
21	93603-14240	PIN, DOWEL	1				
22	90387-107T9	COLLAR	1				AP



**FIG. 3 CRANKSHAFT & PISTON**

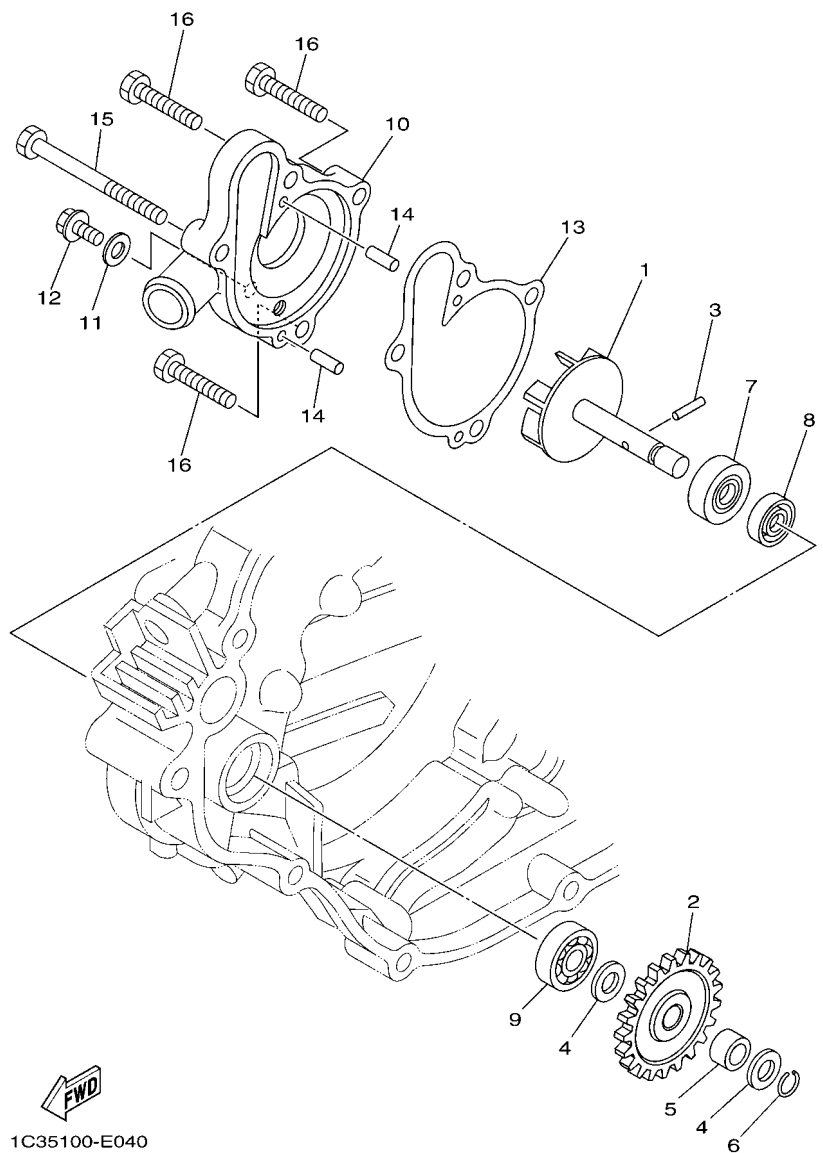


REF. NO.	PART NO.	DESCRIPTION	B0V2				REMARKS
1	1C3-11400-20	CRANKSHAFT ASSY	1				
2	1C3-11410-10	.CRANKSHAFT	1				
3	1C3-11420-20	.CRANKSHAFT	1				
4	1C3-11651-00	.ROD, CONNECTING	1				
5	3JD-11681-10	.PIN, CRANK 1	1				
6	90209-22326	.WASHER	2				
7	93310-52238	.BEARING	1				
8	1C3-11631-03-A0	PISTON (STD)	1				UR RED
	1C3-11631-03-B0	PISTON (STD)	1				UR ORANGE
	1C3-11631-03-C0	PISTON (STD)	1				UR GREEN
	1C3-11631-03-D0	PISTON (STD)	1				UR PURPLE
9	5NY-11611-00	RING, PISTON	1				
10	1C3-11633-00	PIN, PISTON	1				
11	93450-16068	CIRCLIP	2				
12	93310-21510	BEARING	1				
13	93306-37204	BEARING	2				KOYO
14	93102-20485	OIL SEAL	1				
15	93102-22419	OIL SEAL	1				
16	90280-03045	KEY, WOODRUFF	1				



5NY1100-A030

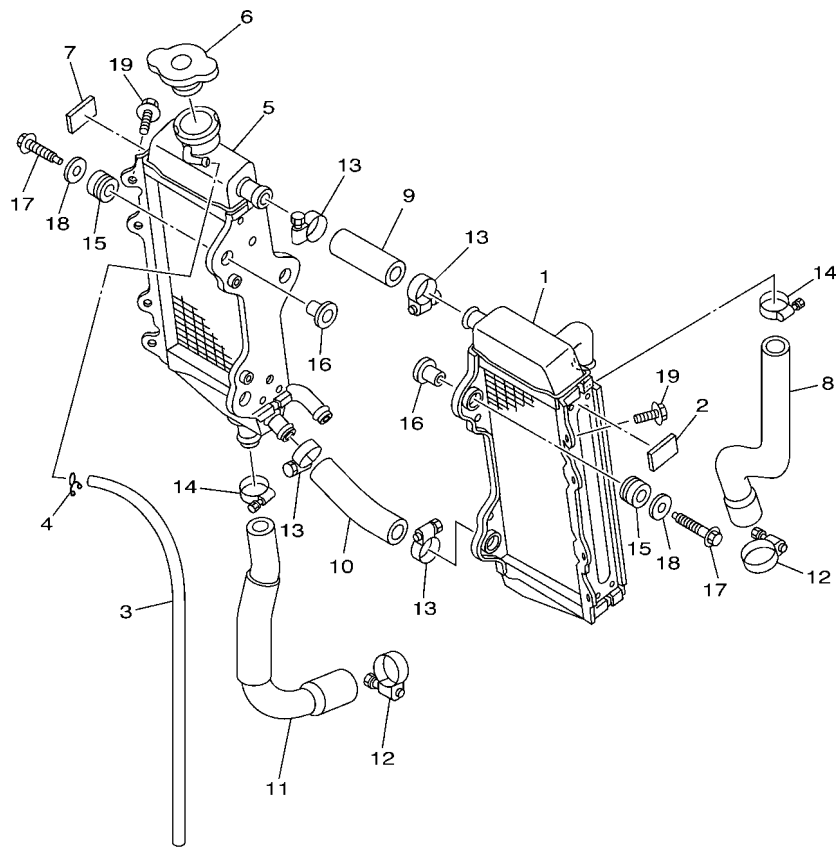
**FIG. 4 WATER PUMP**



1C35100-E040

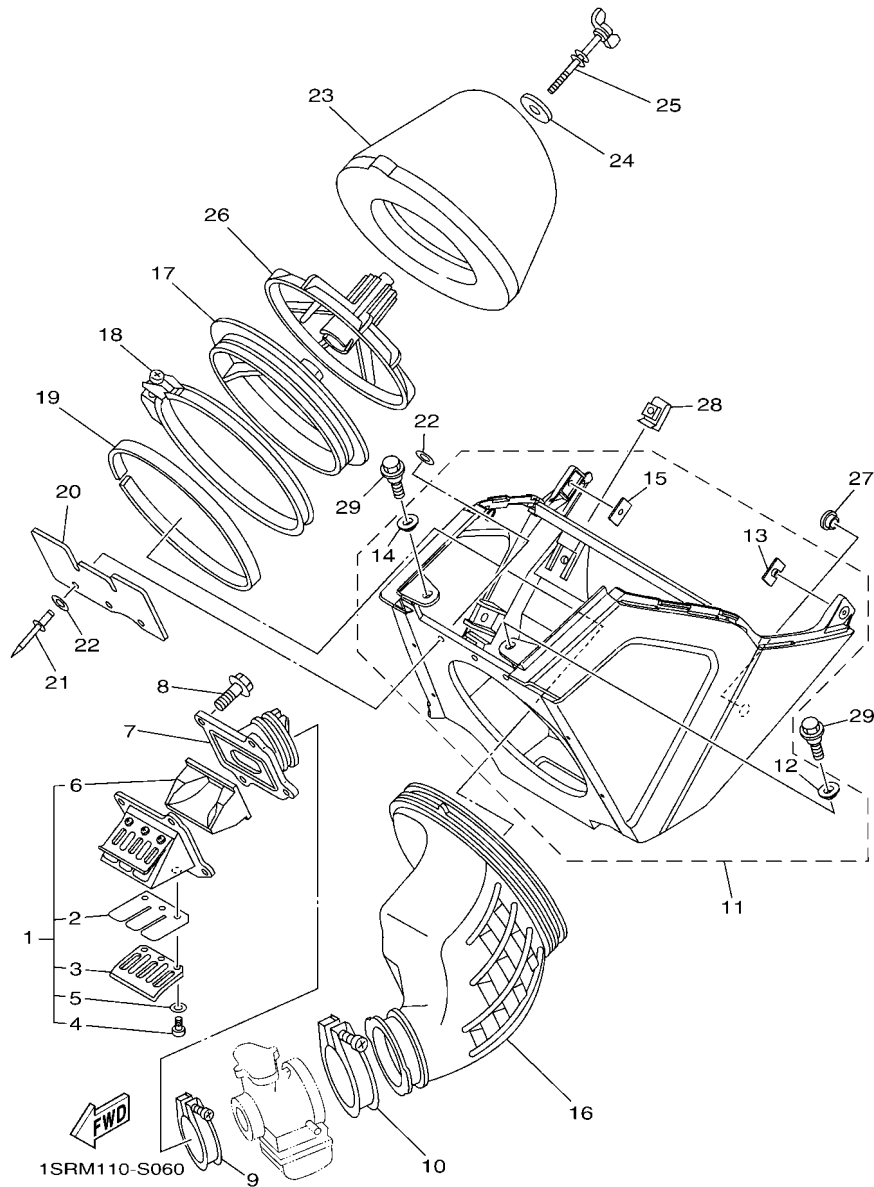
REF. NO.	PART NO.	DESCRIPTION	B0V2				REMARKS
1	1C3-12450-01	IMPELLER SHAFT ASSY	1				
2	1C3-12453-10	GEAR	1				
3	93603-12007	PIN, DOWEL	1				
4	90201-08512	WASHER, PLATE	2				
5	90387-08032	COLLAR	1				
6	93440-07182	CIRCLIP	1				
7	93102-08004	OIL SEAL	1				
8	93102-08307	OIL SEAL	1				
9	93300-60801	BEARING	1				UR KOYO
	93300-60814	BEARING	1				UR NMB
10	1C3-12422-00	COVER, HOUSING	1				
11	90430-06014	GASKET	1				
12	95022-06010	BOLT, FLANGE	1				
13	1C3-12428-00	GASKET, HOUSING COVER 2	1				
14	93604-10011	PIN, DOWEL	2				
15	95022-06065	BOLT, FLANGE	1				
16	95022-06025	BOLT, FLANGE	3				

**FIG. 5 RADIATOR & HOSE**



1C31100-D050

REF. NO.	PART NO.	DESCRIPTION	B0V2				REMARKS
1	1C3-1240A-00	RADIATOR ASSY	1				
2	1C3-12465-00	DAMPER, RADIATOR	1				
3	91A20-05065	TUBE, FLEXIBLE VINYL	1				
4	90467-090A2	CLIP	1				
5	1C3-12461-00	RADIATOR COMP	1				
6	22W-12462-00	CAP, RADIATOR	1				
7	1C3-12465-00	DAMPER, RADIATOR	1				
8	1C3-12481-00	PIPE 1	1				
9	1C3-12482-00	PIPE 2	1				
10	1C3-12483-00	PIPE 3	1				
11	1C3-12484-00	PIPE 4	1				
12	90450-28001	HOSE CLAMP ASSY	2				
13	90450-22001	HOSE CLAMP ASSY	4				
14	90450-25001	HOSE CLAMP ASSY	2				
15	90480-15528	GROMMET	6				
16	90387-06065	COLLAR	6				
17	90105-06111	BOLT, FLANGE	6				
18	90201-06571	WASHER, PLATE	6				
19	90105-06118	BOLT, FLANGE	2				



**FIG. 6 INTAKE**

REF. NO.	PART NO.	DESCRIPTION	B0V2				REMARKS
1	1C3-13610-20	REED VALVE ASSY	1				
2	5UN-13613-00	.REED, VALVE	2				
3	5MV-13616-10	.STOPPER, REED VALVE	2				
4	98502-03006	.SCREW, PAN HEAD	6				
5	92902-03100	.WASHER	6				
6	1C3-13625-10	.SPACER, REED VALVE	1				
7	1C3-13565-00	JOINT, CARBURETOR	1				
8	95022-06020	BOLT, FLANGE	4				
9	90450-54007	HOSE CLAMP ASSY	1				
10	90450-70002	HOSE CLAMP ASSY	1				
11	1SS-14401-00	AIR CLEANER CASE ASSY	1				
12	17D-14449-00	.COLLAR	1				
13	5XE-21635-10	.NUT, REAR FENDER	1				
14	17D-14449-00	.COLLAR	1				
15	5XE-21635-10	.NUT, REAR FENDER	1				
16	1C3-14453-10	JOINT, AIR CLEANER 1	1				
17	5NY-14459-00	HOLDER, GUIDE	1				
18	5NY-14455-20	BAND	1				
19	5NY-14442-00	SPACER	1				
20	5NY-14417-00	COVER 1	1				
21	90267-32070	RIVET, BLIND	3				
22	90201-03313	WASHER, PLATE	6				
23	4XM-14451-00	ELEMENT, AIR CLEANER	1				
24	90209-06096	WASHER	1				
25	90122-06005	BOLT, WING	1				
26	3JD-14458-01	GUIDE	1				
27	90480-10M28	GROMMET	1				

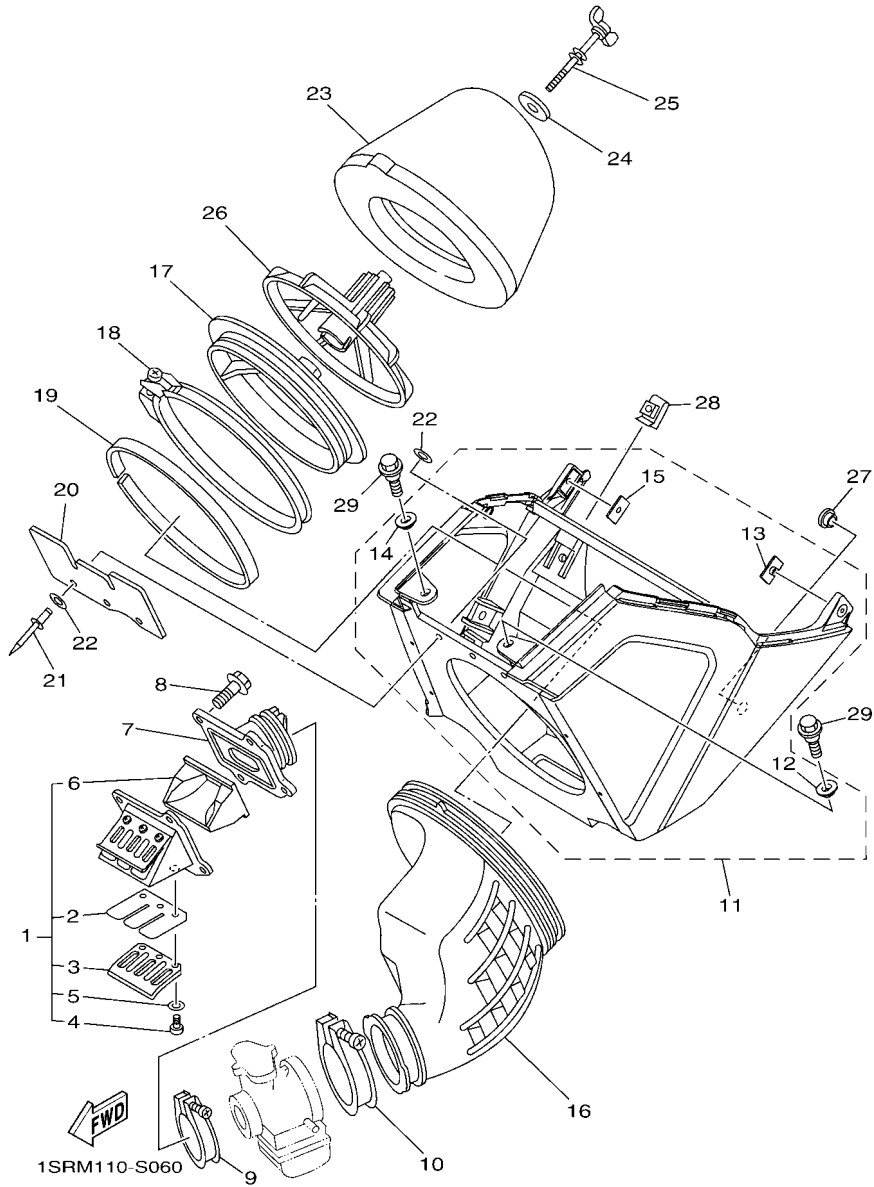
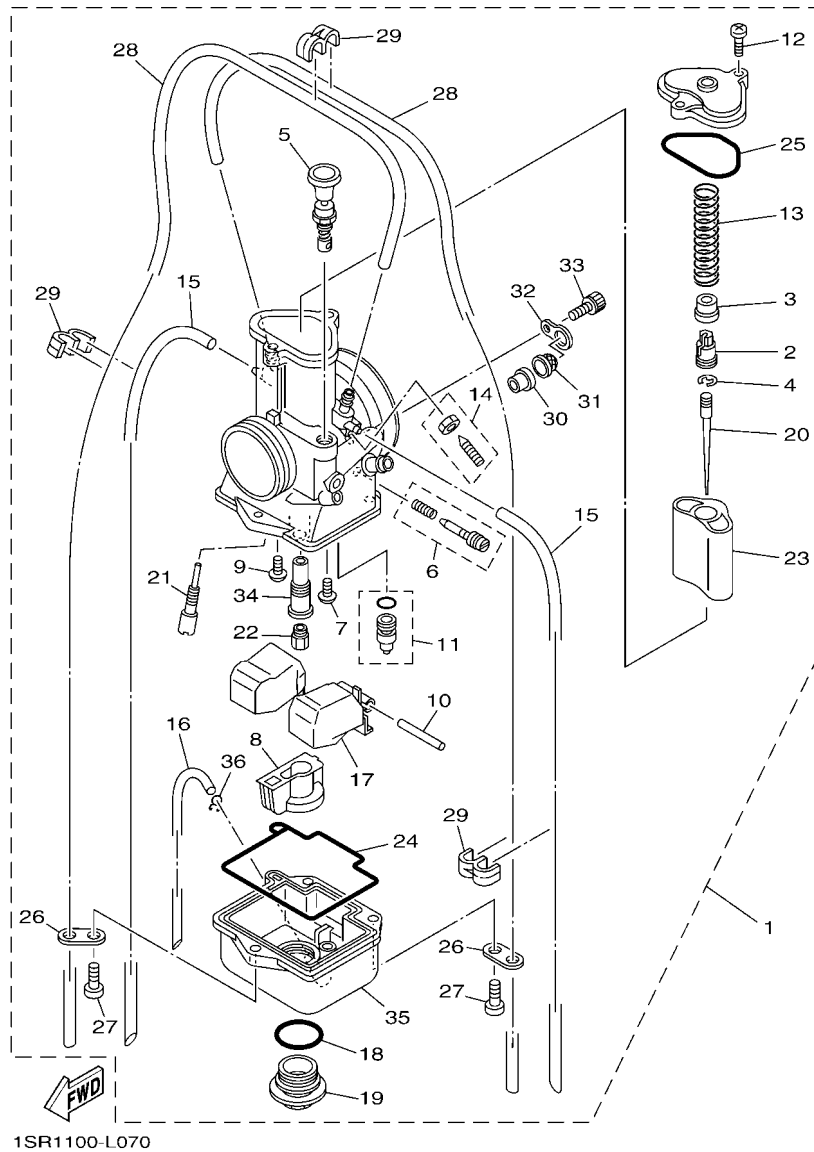


FIG. 6 INTAKE

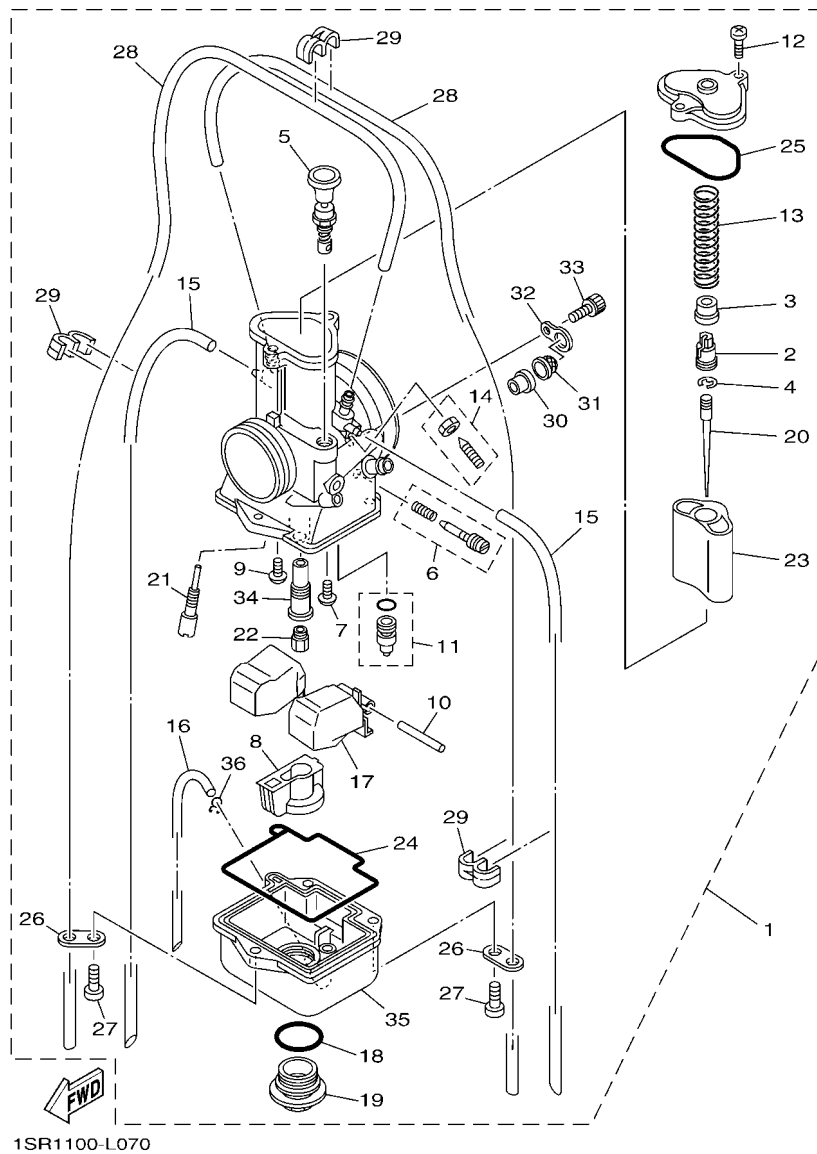
REF. NO.	PART NO.	DESCRIPTION	B0V2				REMARKS
28	90183-06023	NUT, SPRING	2				
29	90105-06170	BOLT, FLANGE	2				



1SR1100-L070

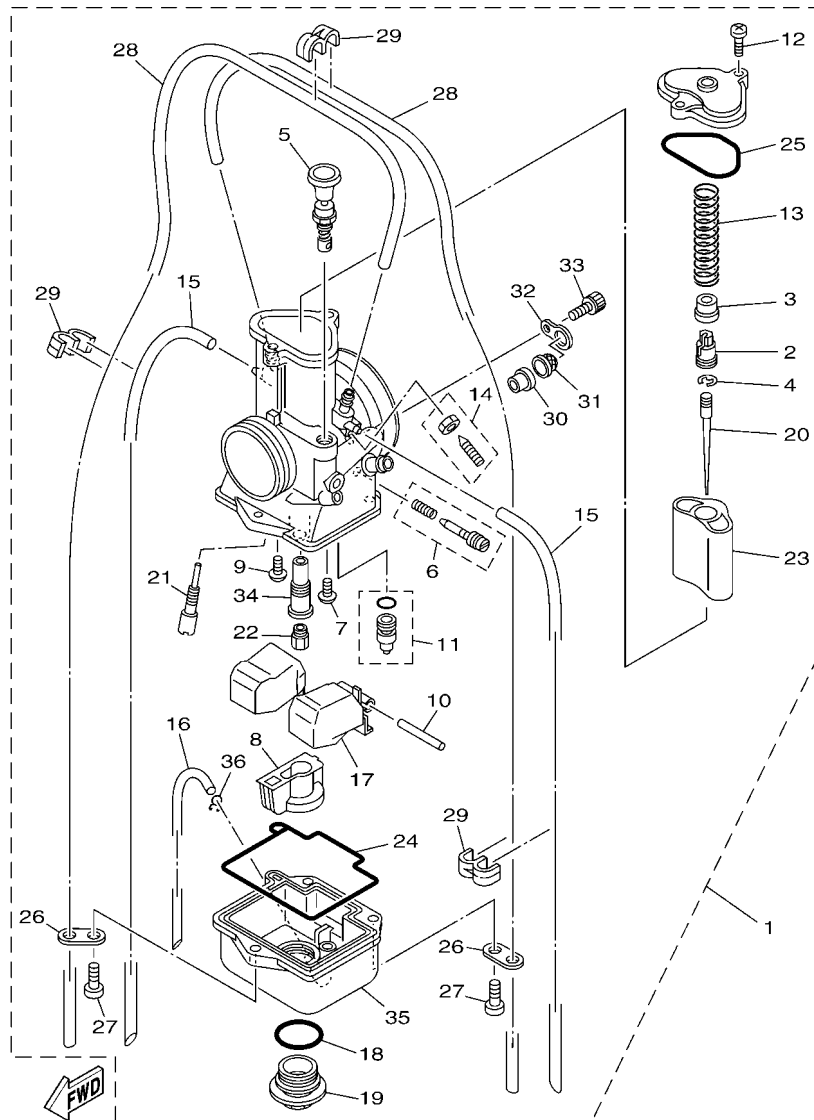
FIG. 7 CARBURETOR

REF. NO.	PART NO.	DESCRIPTION	B0V2				REMARKS
1	1C3-14101-41	CARBURETOR ASSY 1	1				
2	5HD-14261-00	.HOLDER	1				
3	4PE-14194-00	.RING	1				
4	3MA-14159-00	.CLIP	1				
5	3JE-14171-00	.PLUNGER, STARTER	1				
6	5UN-14104-00	.AIR SCREW SET	1				
7	1FN-14565-00	.SCREW	1				
8	5ET-14261-01	.HOLDER	1				
9	98507-04008	.SCREW, PAN HEAD	1				
10	353-14186-00	.PIN, FLOAT	1				
11	4PE-14107-38	.NEEDLE VALVE SET	1				
12	98507-04014	.SCREW, PAN HEAD	2				
13	4PE-14131-00	.SPRING, THROTTLE VALVE	1				
14	4PE-14103-00	.THROTTLE SCREW SET	1				
15	5ET-14197-00	.PIPE	2				
16	10V-14196-00	.PIPE, OVER FLOW 1	1				
17	5ET-14185-00	.FLOAT	1				
18	2K6-14147-00	.O-RING	1				
19	5ET-14115-00	.PLUG, SCREW	1				
20	284-14116-J4	.NEEDLE (6BFY43-74)	1				STD
	284-14116-H2	.NEEDLE (6BFY42-72)	1				AP
	284-14116-H3	.NEEDLE (6BFY42-73)	1				AP
	284-14116-H4	.NEEDLE (6BFY42-74)	1				AP
	284-14116-H5	.NEEDLE (6BFY42-75)	1				AP
	284-14116-H6	.NEEDLE (6BFY42-76)	1				AP
	284-14116-J2	.NEEDLE (6BFY43-72)	1				AP
	284-14116-J3	.NEEDLE (6BFY43-73)	1				AP



**FIG. 7 CARBURETOR**

REF. NO.	PART NO.	DESCRIPTION	B0V2			REMARKS
20	284-14116-J5	.NEEDLE (6BFY43-75)	1			AP
	284-14116-J6	.NEEDLE (6BFY43-76)	1			AP
	284-14116-K2	.NEEDLE (6BFY44-72)	1			AP
	284-14116-K3	.NEEDLE (6BFY44-73)	1			AP
	284-14116-K4	.NEEDLE (6BFY44-74)	1			AP
	284-14116-K5	.NEEDLE (6BFY44-75)	1			AP
	284-14116-K6	.NEEDLE (6BFY44-76)	1			AP
21	4KM-14142-45	.JET, PILOT (# 45)	1			STD
	4KM-14142-30	.JET, PILOT (# 30)	1			AP
	4KM-14142-32	.JET, PILOT (# 32.5)	1			AP
	4KM-14142-35	.JET, PILOT (# 35)	1			AP
	4KM-14142-37	.JET, PILOT (# 37.5)	1			AP
	4KM-14142-40	.JET, PILOT (# 40)	1			AP
	4KM-14142-42	.JET, PILOT (# 42.5)	1			AP
	4KM-14142-47	.JET, PILOT (# 47.5)	1			AP
	4KM-14142-50	.JET, PILOT (# 50)	1			AP
22	137-14143-86	.JET, MAIN (#430)	1			STD
	137-14143-80	.JET, MAIN (#400)	1			AP
	137-14143-82	.JET, MAIN (#410)	1			AP
	137-14143-84	.JET, MAIN (#420)	1			AP
	137-14143-88	.JET, MAIN (#440)	1			AP
	137-14143-90	.JET, MAIN (#450)	1			AP
	137-14143-92	.JET, MAIN (#460)	1			AP
	137-14143-94	.JET, MAIN (#470)	1			AP
23	1C3-14112-40	.VALVE, THROTTLE 1 (4.0)	1			STD
	1C3-14112-42	.VALVE, THROTTLE 1 (4.25)	1			AP
24	5ET-1416A-00	.O-RING	1			



1SR1100-L070

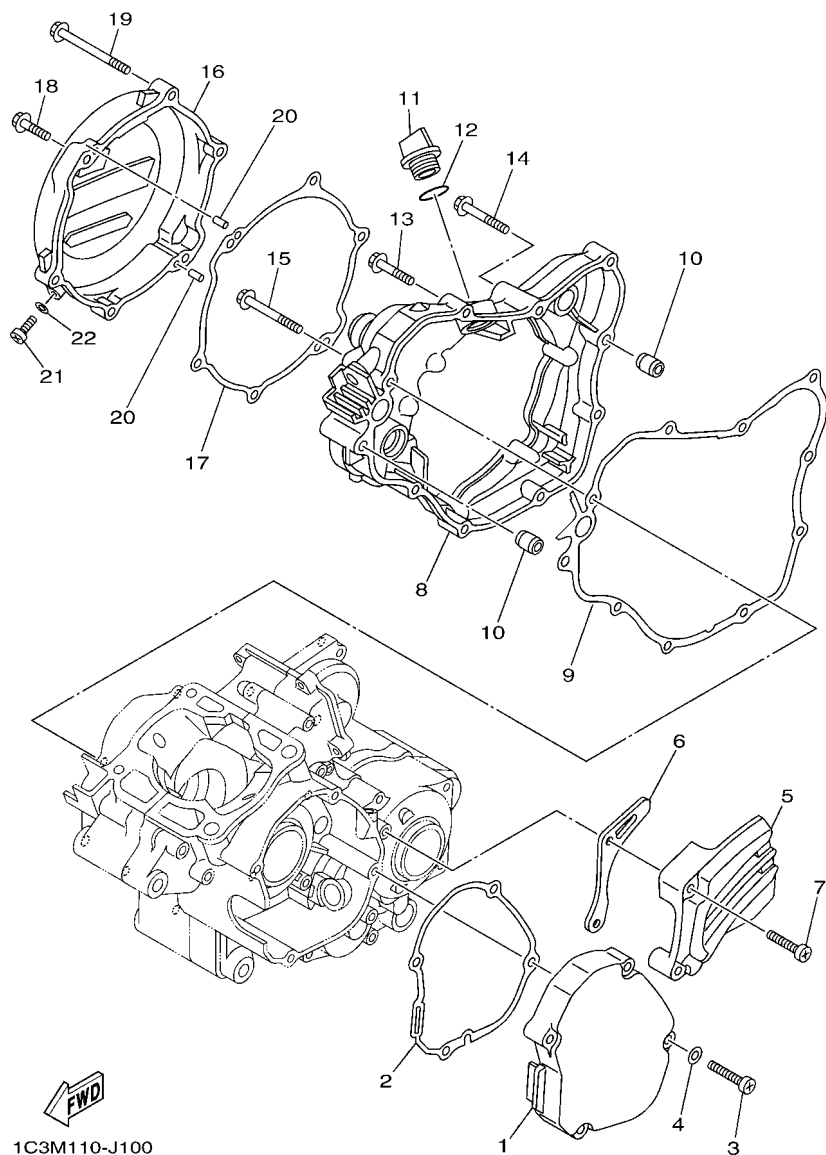
FIG. 7 CARBURETOR

REF. NO.	PART NO.	DESCRIPTION	B0V2				REMARKS
25	5ET-14147-00	.O-RING	1				
26	51R-14146-00	.PLATE	2				
27	98502-05014	.SCREW, PAN HEAD	3				
28	2HH-14197-00	.PIPE	2				
29	87M-14137-00	.CLIP	3				
30	5MV-14194-00	.RING	1				
31	5MV-24514-00	.NET, FILTER 1	1				
32	5MV-14146-00	.PLATE	1				
33	5MV-14216-00	.SCREW	1				
34	5MV-14261-00	.HOLDER	1				
35	5NY-14181-00	.BODY, FLOAT CHAMBER 1	1				
36	22F-14139-00	.CLIP, PIPE	1				





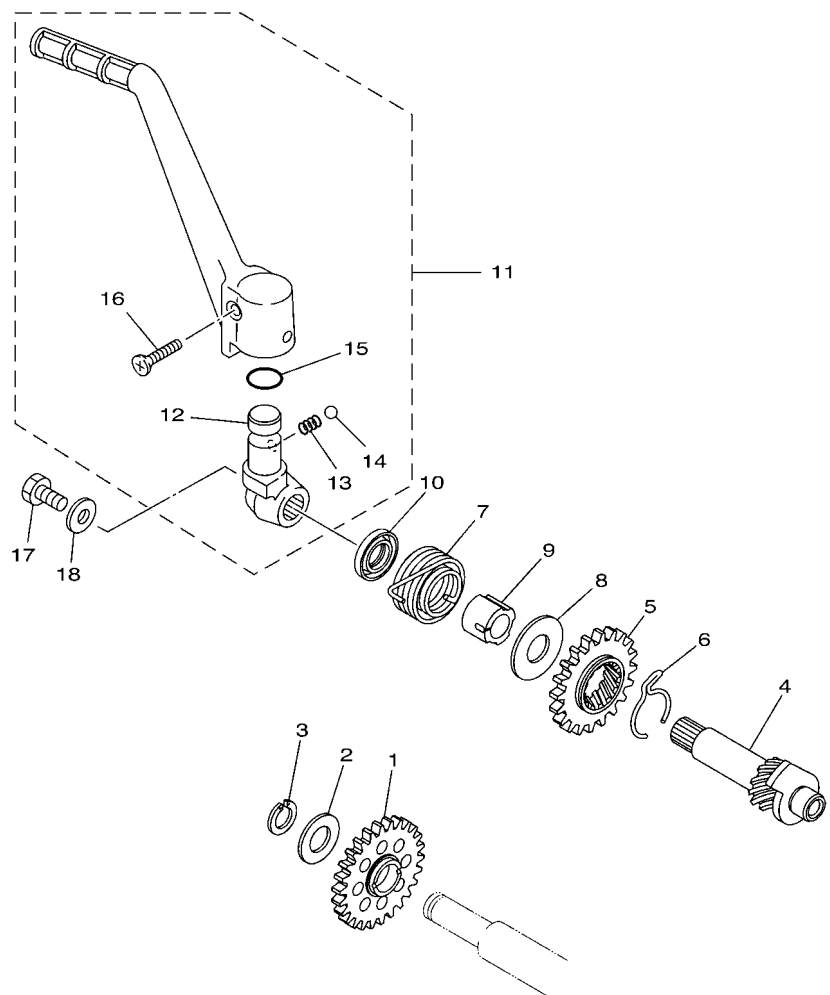




**FIG. 10 CRANKCASE COVER 1**

REF. NO.	PART NO.	DESCRIPTION	B0V2				REMARKS
1	1C3-15411-10	COVER, CRANKCASE 1	1				
2	1C3-15451-00	GASKET, CRANKCASE COVER 1	1				
3	92502-06030	SCREW, PAN HEAD	4				
4	92902-06600	WASHER, PLATE	4				
5	1C3-15421-10	COVER, CRANKCASE 2	1				
6	1C3-17466-00	GUIDE, CHAIN	1				
7	98502-06030	SCREW, PAN HEAD	2				
8	1C3-15431-01	COVER, CRANKCASE 3	1				
9	1C3-15462-00	GASKET, CRANKCASE COVER 3	1				
10	99530-08016	PIN, DOWEL	2				
11	3Y1-15363-10	PLUG, OIL	1				
12	93210-19123	O-RING	1				
13	95022-06030	BOLT, FLANGE	6				
14	95022-06040	BOLT, FLANGE	1				
15	95022-06050	BOLT, FLANGE	1				
16	1C3-15415-10	COVER, 1	1				
17	1C3-15463-00	GASKET, 2	1				
18	95022-06065	BOLT, FLANGE	1				
19	95022-06025	BOLT, FLANGE	5				
20	93604-10011	PIN, DOWEL	2				
21	92012-06012	BOLT, BUTTON HEAD	1				
22	90430-06014	GASKET	1				

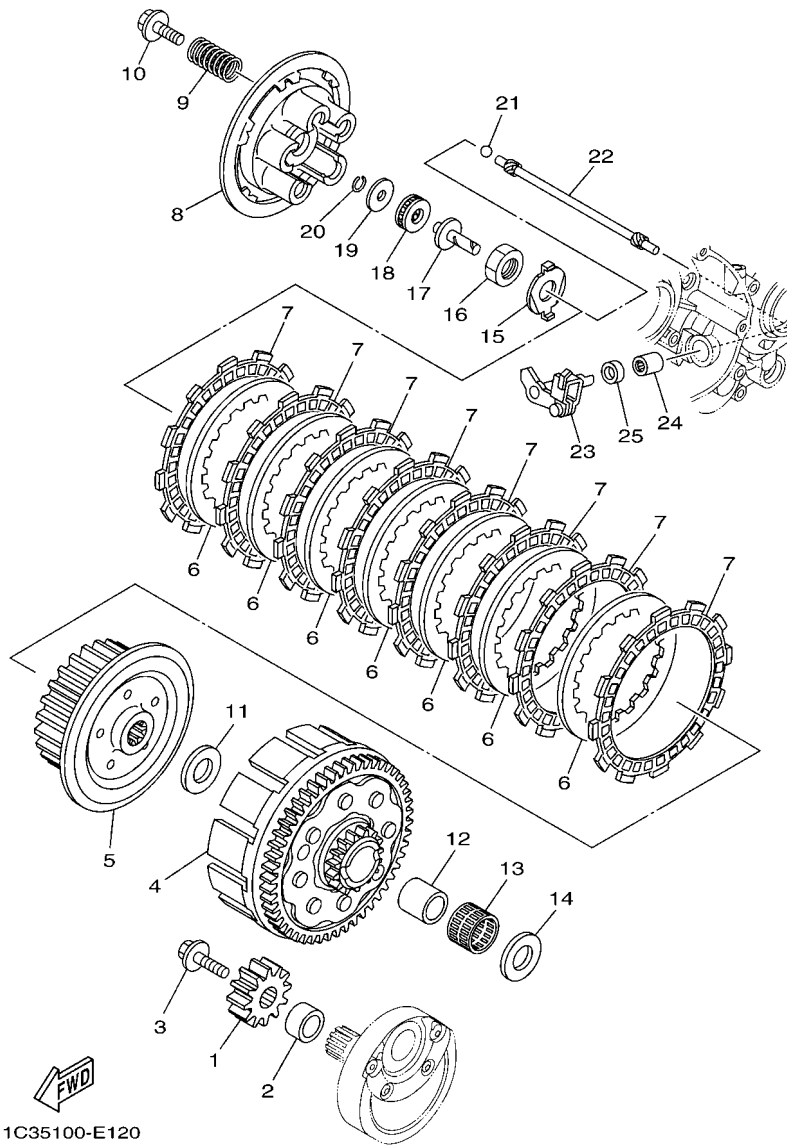
**FIG. 11 STARTER**



REF. NO.	PART NO.	DESCRIPTION	B0V2				REMARKS
1	1C3-15651-00	GEAR, KICK IDLE	1				
2	90201-175F6	WASHER, PLATE	1				
3	99009-17400	CIRCLIP	1				
4	1C3-15660-00	KICK AXLE ASSY	1				
5	1C3-15641-00	GEAR, KICK	1				
6	90468-26048	CLIP	1				
7	90508-26450	SPRING, TORSION	1				
8	90201-171G4	WASHER, PLATE	1				
9	1C3-15666-00	SPACER	1				
10	93102-17263	OIL SEAL	1				
11	4DB-15620-10	KICK CRANK ASSY	1				
12	4DB-15621-03	.BOSS, KICK CRANK	1				
13	90501-12081	.SPRING, COMPRESSION	1				
14	93507-32009	.BALL	1				
15	93210-15171	.O-RING	1				
16	90151-06045	.SCREW, COUNTERSUNK	1				
17	97022-06012	BOLT, HEXAGON	1				
18	90201-06060	WASHER, PLATE	1				



1C31100-D110

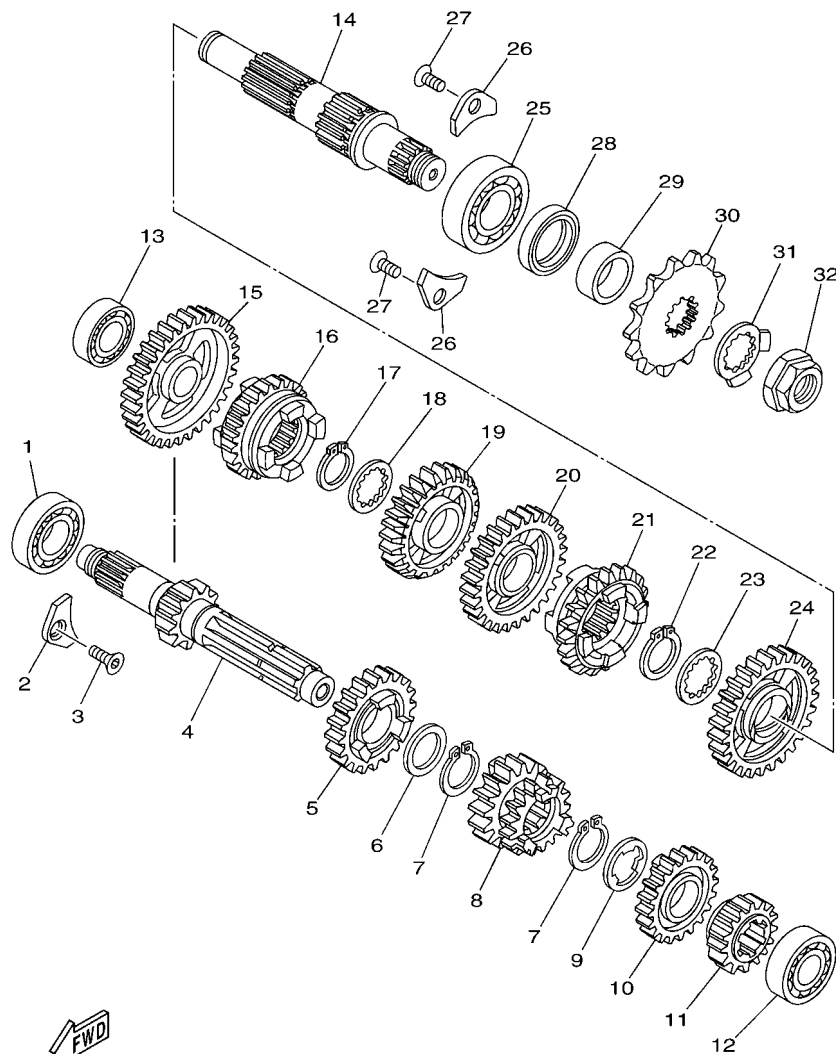


1C35100-E120

FIG. 12 CLUTCH

REF. NO.	PART NO.	DESCRIPTION	B0V2				REMARKS
1	1C3-16111-00	GEAR, PRIMARY DRIVE	1				
2	90387-172K2	COLLAR	1				
3	90105-08071	BOLT, FLANGE	1				
4	1C3-16150-00	PRIMARY DRIVEN GEAR COMP.	1				
5	5NY-16371-00	BOSS, CLUTCH	1				
6	3XJ-16324-01	PLATE, CLUTCH 1	7				
7	3XJ-16321-00	PLATE, FRICTION	8				
8	5HD-16351-00	PLATE, PRESSURE 1	1				
9	90501-23598	SPRING, COMPRESSION	5				
10	90159-06016	SCREW, WITH WASHER	5				
11	90201-20611	WASHER, PLATE	1				
12	1C3-16181-00	SPACER 1	1				
13	93310-22539	BEARING	1				
14	90201-20611	WASHER, PLATE	1				
15	90215-16289	WASHER, LOCK	1				
16	90170-16326	NUT	1				
17	5NL-16356-00	ROD, PUSH 1	1				
18	93340-21008	BEARING	1				
19	90201-080H1	WASHER, PLATE	1				
20	93440-07182	CIRCLIP	1				
21	93511-32027	BALL	1				
22	1C3-16357-10	ROD, PUSH 2	1				
23	1C3-16380-00	PUSH LEVER ASSY	1				
24	93315-11040	BEARING	1				
25	93102-10008	OIL SEAL	1				

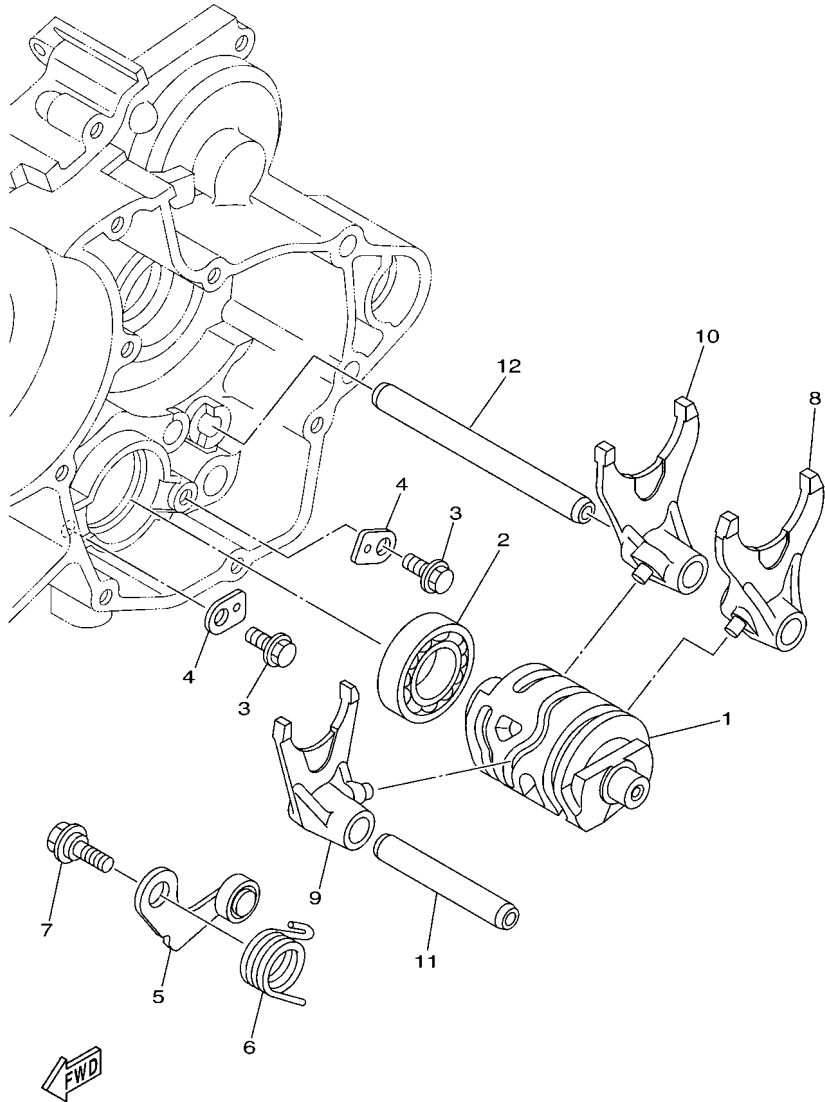
**FIG. 13 TRANSMISSION**



1C31100-D131

REF. NO.	PART NO.	DESCRIPTION	B0V2	REMARKS
1	93306-00442	BEARING	1	
2	4JT-15381-01	PLATE, BEARING COVER	1	
3	90149-06074	SCREW	1	
4	1C3-17411-10	AXLE, MAIN (13T)	1	
5	1C3-17161-10	GEAR, 6TH PINION (21T)	1	
6	90201-22555	WASHER, PLATE	1	
7	93410-22039	CIRCLIP	2	
8	1C3-17131-10	GEAR, 3RD PINION (17T/17T)	1	
9	90209-18135	WASHER	1	
10	1C3-17151-10	GEAR, 5TH PINION (20T)	1	
11	1C3-17121-10	GEAR, 2ND PINION (15T)	1	
12	93306-20351	BEARING	1	
13	93306-00326	BEARING	1	
14	1C3-17421-00	AXLE, DRIVE	1	
15	1C3-17211-10	GEAR, 1ST WHEEL (31T)	1	
16	1C3-17261-10	GEAR, 6TH WHEEL (23T)	1	
17	93410-22039	CIRCLIP	1	
18	90209-20008	WASHER	1	
19	1C3-17241-10	GEAR, 4TH WHEEL (23T)	1	
20	1C3-17231-20	GEAR, 3RD WHEEL (27T)	1	
21	1C3-17251-10	GEAR, 5TH WHEEL (24T)	1	
22	93410-26067	CIRCLIP	1	
23	90209-23012	WASHER	1	
24	1C3-17221-10	GEAR, 2ND WHEEL (29T)	1	
25	93306-20447	BEARING	1	
26	4JT-15381-01	PLATE, BEARING COVER	2	
27	90149-06074	SCREW	2	



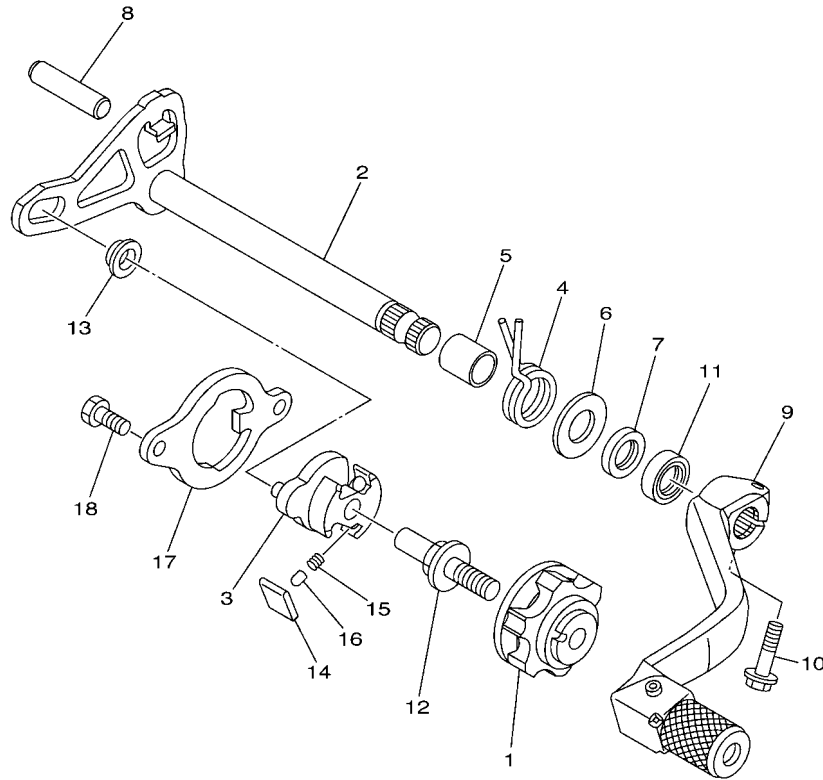


1C31100-D140

**FIG. 14 SHIFT CAM & FORK**

REF. NO.	PART NO.	DESCRIPTION	B0V2				REMARKS
1	1C3-18541-00	CAM, SHIFT	1				
2	93306-90408	BEARING	1				
3	90105-06081	BOLT, FLANGE	2				
4	1C3-18562-00	PLATE, STOPPER 2	2				
5	1C3-18140-10	STOPPER LEVER ASSY	1				
6	90508-261B7	SPRING, TORSION	1				
7	90109-06193	BOLT	1				
8	1C3-18511-00	FORK, SHIFT 1	1				
9	1C3-18512-00	FORK, SHIFT 2	1				
10	1C3-18513-00	FORK, SHIFT 3	1				
11	3XV-18531-00	BAR, SHIFT FORK GUIDE 1	1				
12	4JG-18531-00	BAR, SHIFT FORK GUIDE 1	1				





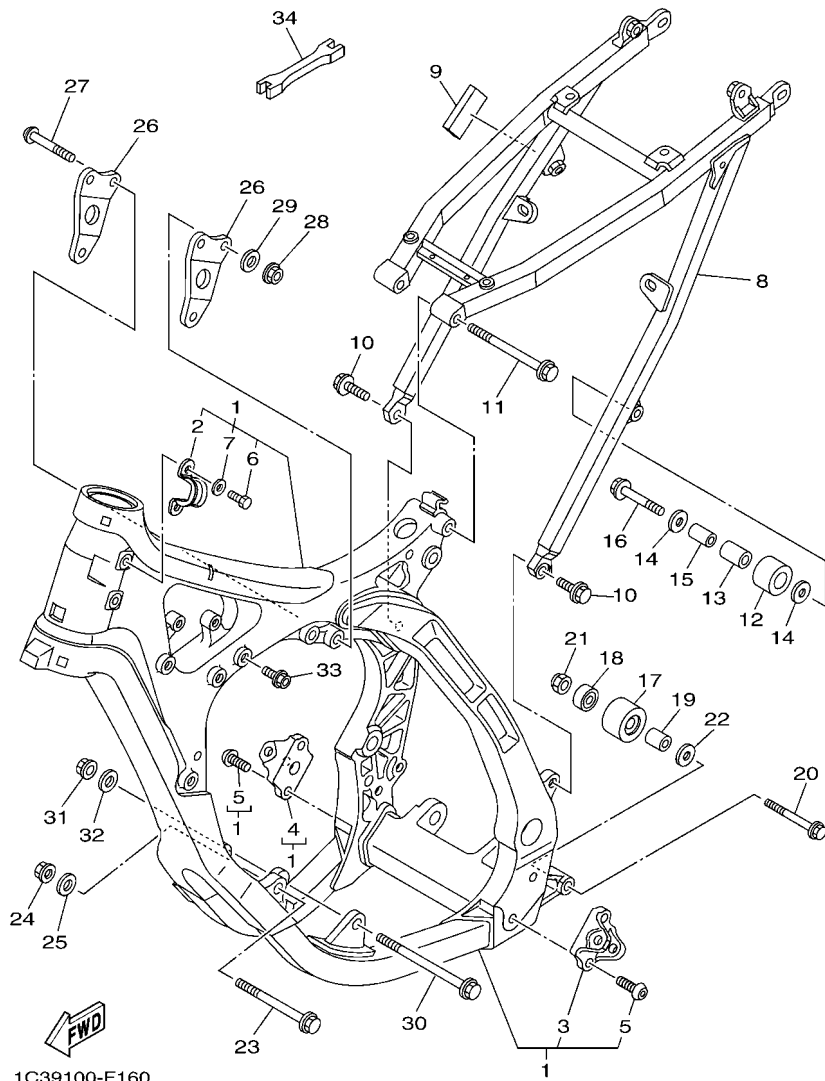
**FIG. 15 SHIFT SHAFT**

REF. NO.	PART NO.	DESCRIPTION	B0V2				REMARKS
1	1C3-18185-00	SEGMENT	1				
2	1C3-18101-00	SHIFT SHAFT ASSY	1				
3	5LP-18122-01	LEVER, SHIFT 2	1				
4	90508-29020	SPRING, TORSION	1				
5	90560-12280	SPACER	1				
6	90201-12020	WASHER, PLATE	1				
7	93104-12003	OIL SEAL	1				
8	93608-33002	PIN, DOWEL	1				
9	1C3-18110-00	SHIFT PEDAL ASSY	1				
10	95022-06020	BOLT, FLANGE	1				
11	93102-12224	OIL SEAL	1				
12	3XJ-18173-10	PIN, SHIFT	1				
13	3XJ-18178-00	ROLLER, SHIFT LEVER	1				
14	3XJ-18182-00	PAWL, SHIFTER	2				
15	90501-052G5	SPRING, COMPRESSION	2				
16	3XJ-18184-00	PIN, PAWL	2				
17	1C3-18172-00	GUIDE, SHIFT	1				
18	90101-06041	BOLT	2				



1C31100-D150

FIG. 16 FRAME



1C39100-F160

REF. NO.	PART NO.	DESCRIPTION	B0V2				REMARKS
1	1SR-21101-00	FRONT FRAME COMP.	1				
2	1C3-21336-00	.CLAMP, WIRE HARNESS 2	1				
3	1C3-21447-10	.BRACKET, FOOTREST	1				
4	1C3-21448-10	.BRACKET, FOOTREST	1				
5	90149-10031	.SCREW	4				
6	97004-05012	.BOLT	2				
7	92904-05600	.WASHER	2				
8	1SS-21190-00	REAR FRAME COMP.	1				
9	5GJ-21717-00	DAMPER	1				
10	90105-08085	BOLT, FLANGE	2				
11	90105-08132	BOLT, FLANGE	1				
12	30X-22178-00	TENSIONER	1				
13	4V4-22184-00	BUSH	1				
14	90201-08045	WASHER, PLATE	2				
15	90387-08041	COLLAR	1				
16	95022-08040	BOLT, FLANGE	1				
17	3JD-22178-20	TENSIONER	1				
18	93300-60839	BEARING	1				
19	90387-086N4	COLLAR	1				
20	95024-08060	BOLT, FLANGE (SMALL HEAD)	1				
21	90185-08009	NUT, SELF-LOCKING	1				
22	90201-08043	WASHER, PLATE	1				
23	90105-10175	BOLT, FLANGE	1				
24	90179-10658	NUT	1				
25	92902-10200	WASHER	1				
26	1C3-21425-00	BRACKET, REAR UPPER 1	2				
27	90111-08028	BOLT, HEX. SOCKET BUTTON	3				

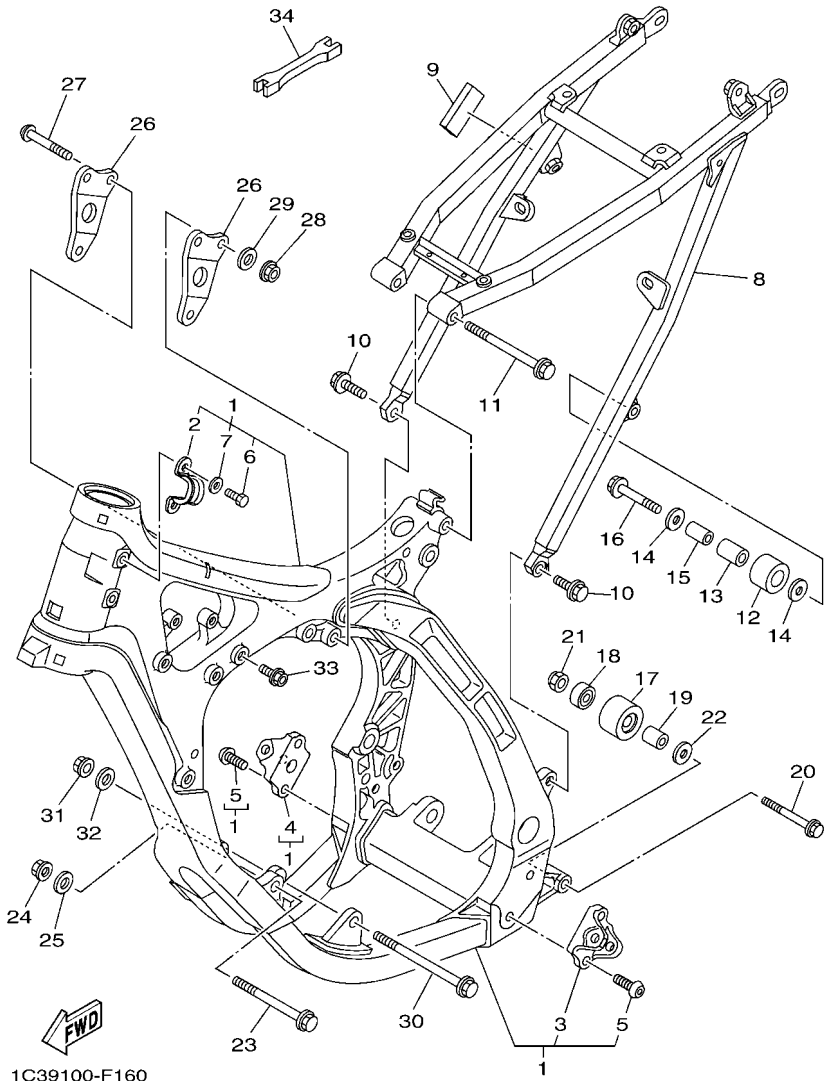
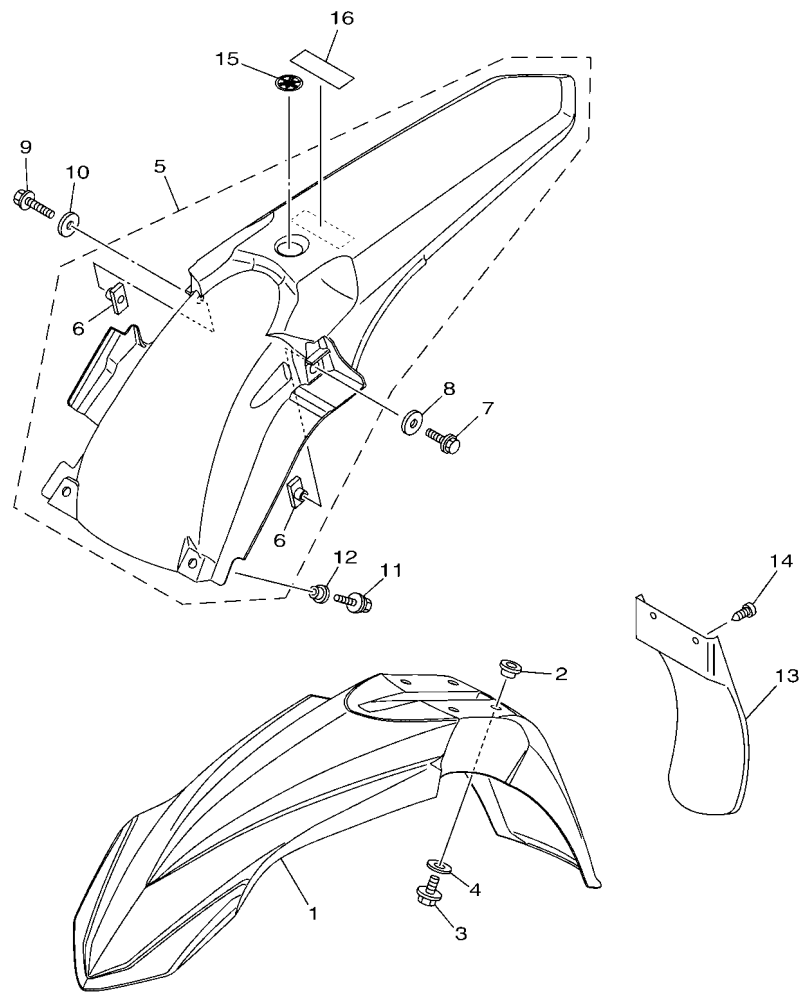


FIG. 16 FRAME

REF. NO.	PART NO.	DESCRIPTION	B0V2				REMARKS
28	90179-08674	NUT	3				
29	90201-08055	WASHER, PLATE	3				
30	90105-10176	BOLT, FLANGE	1				
31	90179-10658	NUT	1				
32	92902-10200	WASHER	1				
33	1C3-21244-10	NUT	2				
34	5ET-28166-10	WRENCH, HEXAGON	1				

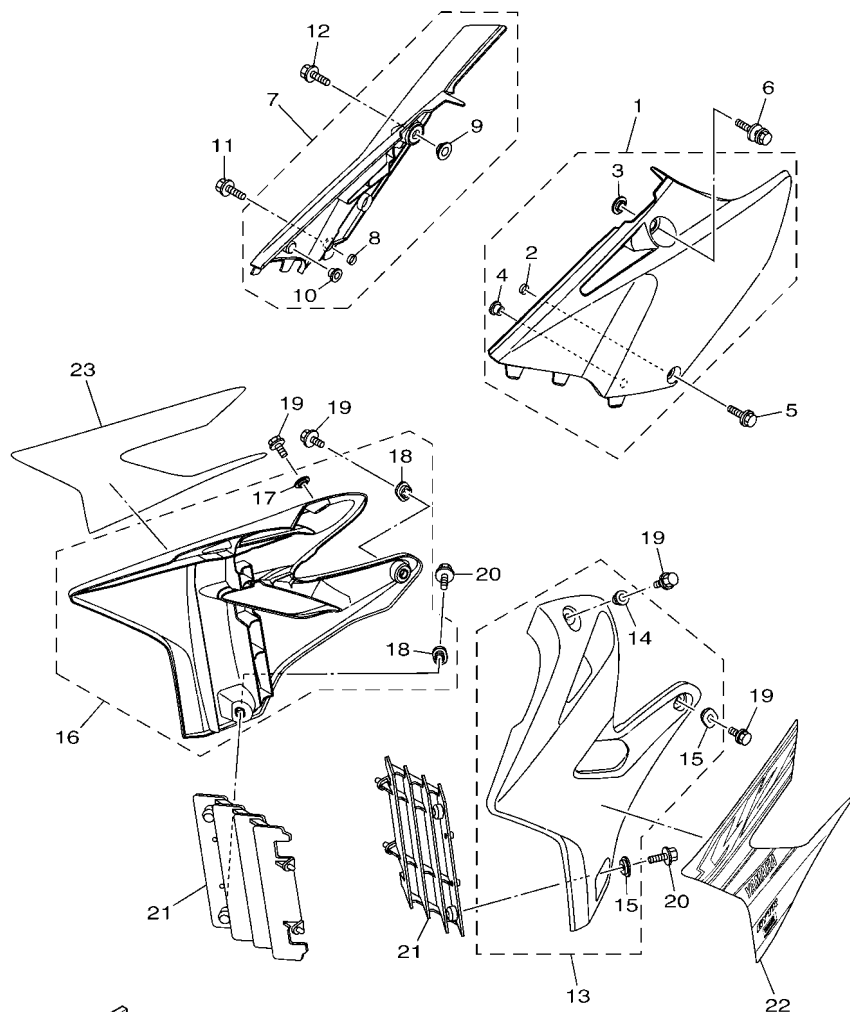
FIG. 17 FENDER



REF. NO.	PART NO.	DESCRIPTION	B0V2				REMARKS
1	17D-21511-50	FENDER, FRONT	1				
2	90387-06259	COLLAR	4				
3	90105-06127	BOLT, FLANGE	4				
4	90201-06108	WASHER, PLATE	4				
5	1SS-21610-00	REAR FENDER COMP.	1				
6	5XE-21635-10	.NUT, REAR FENDER	2				
7	90105-06099	BOLT, FLANGE	1				
8	90201-06032	WASHER, PLATE	1				
9	90105-06101	BOLT, FLANGE	1				
10	90201-06033	WASHER, PLATE	1				
11	90119-06149	BOLT, WITH WASHER	2				
12	90387-06009	COLLAR	2				
13	5TA-21642-00	GUARD, FLAP	1				
14	97702-60016	SCREW, TAPPING	2				
15	5FK-2175C-30	TUNING FORK MARK	1				
16	5PG-2816R-00	LABEL, WARNING GENERAL INFO.	1				

1SRT300-T170

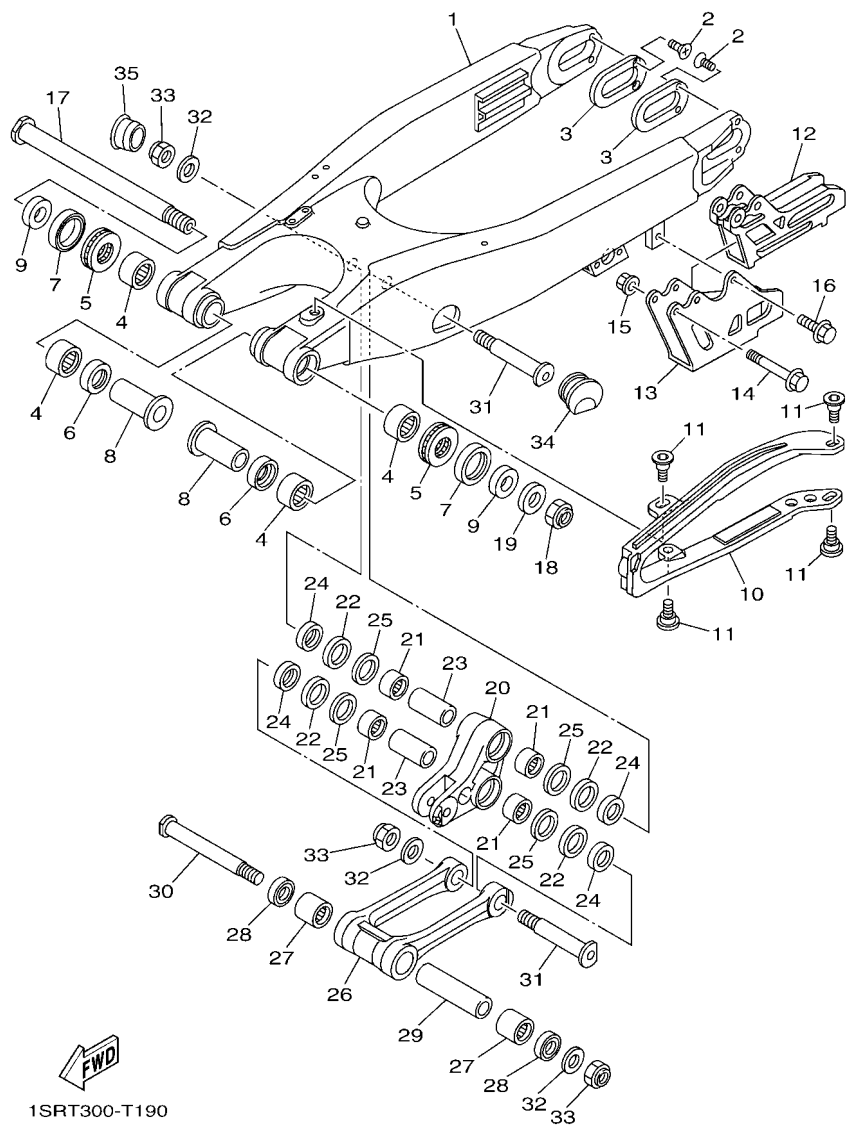
**FIG. 18 SIDE COVER**



B0V1110-U180

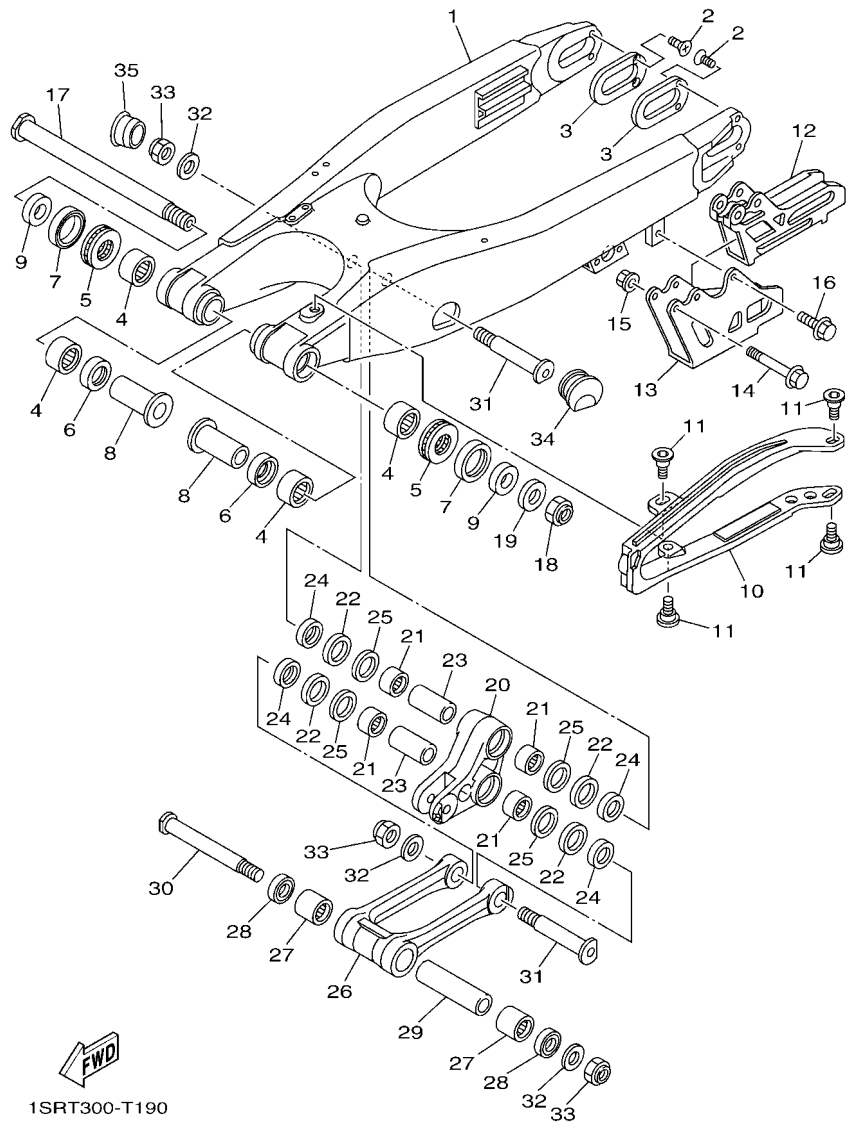
REF. NO.	PART NO.	DESCRIPTION	B0V2				REMARKS
1	1SS-21710-00	SIDE COVER ASSY 1	1				
2	90387-060U2	.COLLAR	1				
3	5BE-21749-00	.COLLAR	1				
4	90480-10068	.GROMMET	2				
5	90109-06304	BOLT	1				
6	90119-08095	BOLT, WITH WASHER	1				
7	1SS-21720-00	SIDE COVER ASSY 2	1				
8	90387-060U2	.COLLAR	1				
9	5BE-21749-00	.COLLAR	1				
10	90480-10068	.GROMMET	1				
11	90109-06304	BOLT	1				
12	90119-08095	BOLT, WITH WASHER	1				
13	1SS-21730-00	SIDE COVER ASSY 3	1				
14	90387-06009	.COLLAR	1				
15	5TA-21749-00	.COLLAR	2				
16	1SS-21740-00	SIDE COVER ASSY 4	1				
17	90387-06009	.COLLAR	1				
18	5TA-21749-00	.COLLAR	2				
19	90105-06064	BOLT, FLANGE	4				
20	90159-06021	SCREW, WITH WASHER	2				
21	5NL-2172A-20	PANEL 1	2				
22	B9U-2173E-00	GRAPHIC 1	1				
23	B9U-2173F-00	GRAPHIC 2	1				

**FIG. 19 REAR ARM**



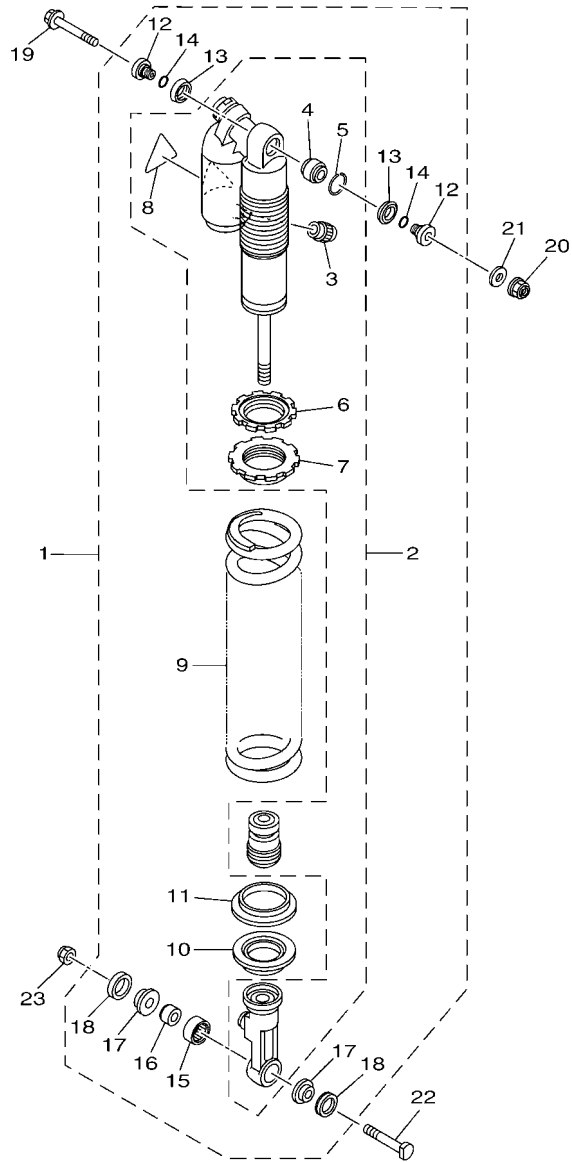
1SRT300-T190

REF. NO.	PART NO.	DESCRIPTION	B0V2				REMARKS
1	1C3-22110-90	REAR ARM COMP.	1				
2	90151-04003	SCREW, COUNTERSUNK	4				
3	1C3-22355-00	PATCH	2				
4	93317-22262	BEARING	4				
5	93342-22217	BEARING	2				
6	93106-22002	OIL SEAL	2				
7	93109-28043	OIL SEAL	2				
8	90387-18010	COLLAR	2				
9	90387-18012	COLLAR	2				
10	2S2-22151-70	SEAL, GUARD	1				
11	1C3-22969-90	SCREW, 1	4				
12	2S2-22199-70	SUPPORT, CHAIN	1				
13	2S2-22128-70	COVER, THRUST 1	1				
14	90105-06104	BOLT, FLANGE	2				
15	90179-06028	NUT	2				
16	90105-06105	BOLT, FLANGE	1				
17	1C3-22141-10	SHAFT, PIVOT	1				
18	90185-16002	NUT, SELF-LOCKING	1				
19	90201-16018	WASHER, PLATE	1				
20	1C3-2217A-00	ARM, RELAY	1				
21	93315-32166	BEARING	4				
22	93109-25001	OIL SEAL	4				
23	90387-16025	COLLAR	2				
24	90209-16011	WASHER	4				
25	90201-21014	WASHER, PLATE	4				
26	1C3-2217F-50	ROD, CONNECTING 1	1				
27	93315-32166	BEARING	2				



**FIG. 19 REAR ARM**

REF. NO.	PART NO.	DESCRIPTION	B0V2				REMARKS
28	93109-21001	OIL SEAL	2				
29	90387-14016	COLLAR	1				
30	1C3-22121-00	SHAFT 1	1				
31	1C3-22122-00	SHAFT 2	2				
32	90201-14020	WASHER, PLATE	3				
33	90185-14010	NUT, SELF-LOCKING	3				
34	1C3-2135F-00	COVER	1				
35	1C3-2139R-00	COVER 2	1				

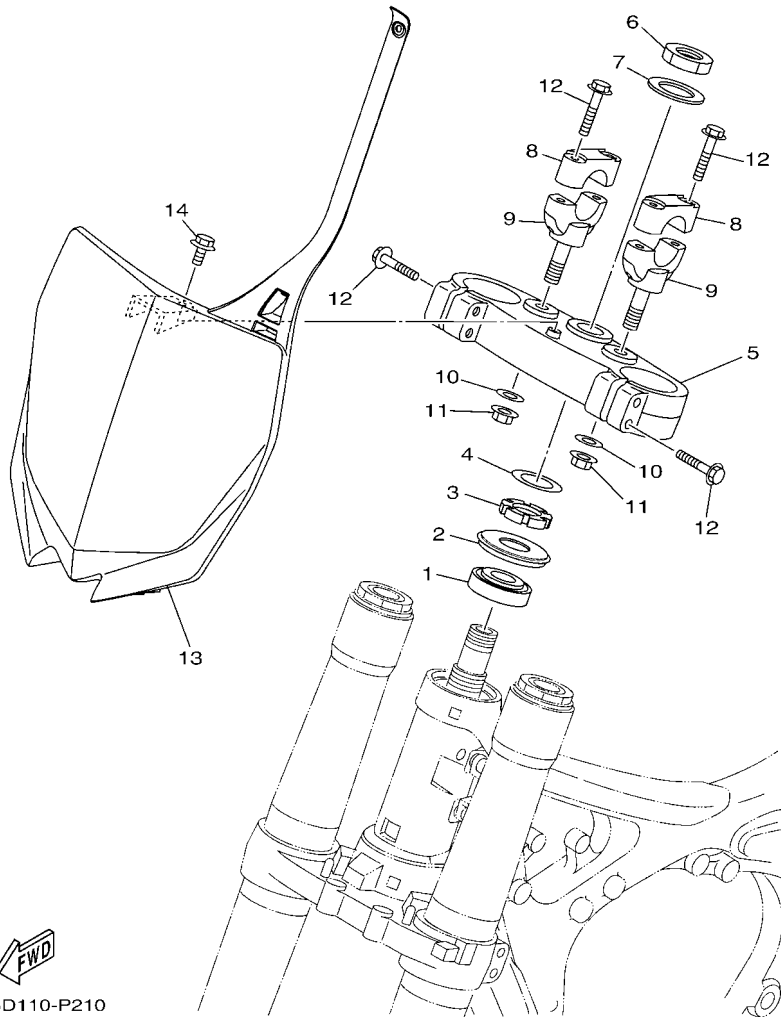


**FIG. 20 REAR SUSPENSION**

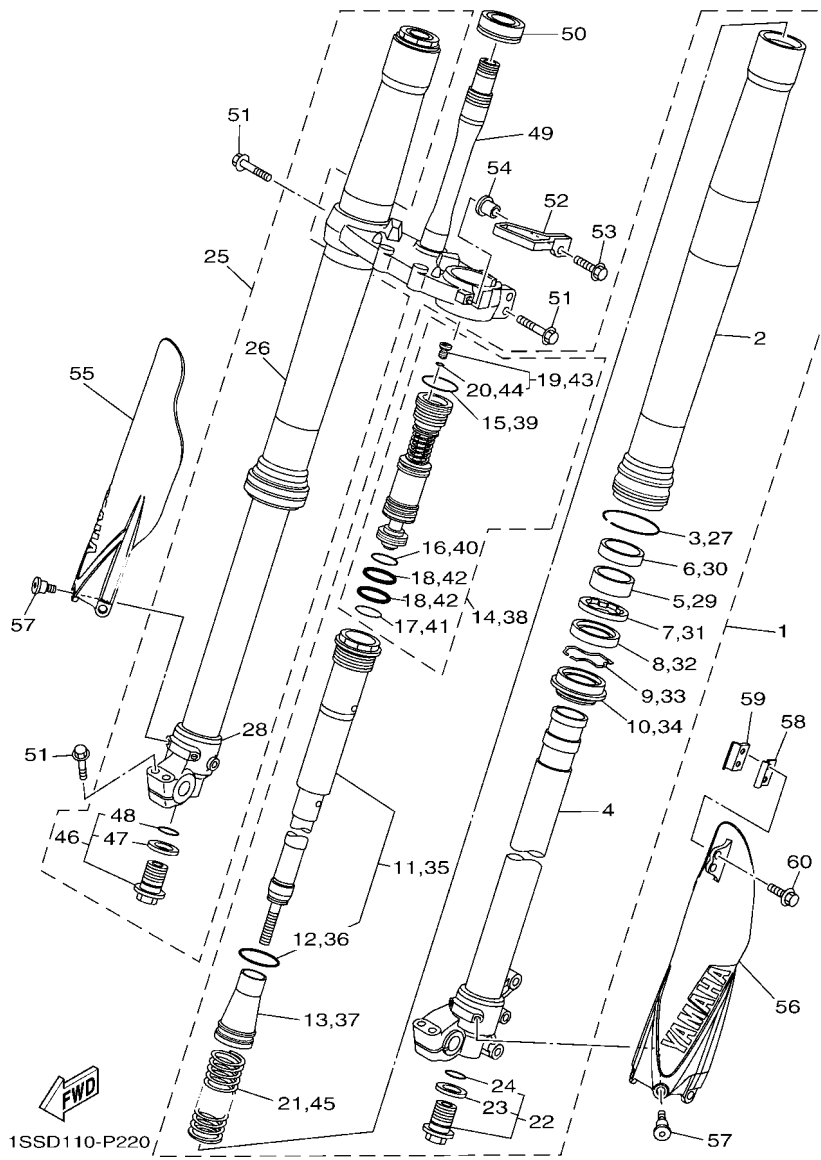
REF. NO.	PART NO.	DESCRIPTION	B0V2				REMARKS
1	1SR-22200-20	SHOCK ABSORBER ASSY, REAR	1				
2	1C3-22201-J0	.DAMPER SUB ASSY	1				
3	509-23184-L0	..CAP, AIR VALVE	1				
4	4JX-22226-00	..BUSH, SHOCK ABSORBER LOWER	1				
5	5DH-23183-00	..CIRCLIP	1				
6	3SP-22234-00	..GUIDE, SPRING 3	1				
7	1C3-22213-L0	..SEAT, SPRING UPPER	1				
8	4AA-22259-40	..LABEL, WARNING	1				
9	5UN-22212-20	..SPRING (K=46N/MM)	1				
10	1C3-22214-50	..GUIDE, SPRING 1	1				
11	5MV-22224-00	..GUIDE, SPRING 2	1				
12	1C3-22253-50	..COLLAR, DISTANCE	2				
13	3JE-22475-00	..SEAL, DUST	2				
14	4EW-22474-00	..SEAL, RING	2				
15	5UN-22176-00	..BEARING	1				
16	5MV-22184-00	..BUSH	1				
17	1C3-22253-L1	..COLLAR, DISTANCE	2				
18	5NY-22475-00	..SEAL, DUST	2				
19	5XE-22242-01	BOLT 2	1				
20	95602-10200	NUT, S/L FLANGE	1				
21	92902-10200	WASHER	1				
22	5NY-22241-00	BOLT 1	1				
23	90185-10012	NUT, SELF-LOCKING	1				



**FIG. 21 STEERING**



REF. NO.	PART NO.	DESCRIPTION	B0V2				REMARKS
1	93332-00068	BEARING	1				
2	4EW-23416-00	COVER, BALL RACE 2	1				
3	90179-28013	NUT	1				
4	90201-286K9	WASHER, PLATE (T1.0)	1				
5	1SS-23435-10	CROWN, HANDLE	1				
6	90170-24003	NUT	1				
7	90201-24016	WASHER, PLATE	1				
8	18P-23441-00	HOLDER, HANDLE UPPER	2				
9	1SS-23442-00	HOLDER, HANDLE LOWER	2				
10	90201-12028	WASHER, PLATE	2				
11	95602-12200	NUT, SELF-LOCKING	2				
12	90105-08134	BOLT, FLANGE	8				
13	1SR-23485-00	PLATE, NUMBER	1				
14	90105-06203	BOLT, FLANGE	1				



1SSD110-P220

FIG. 22 FRONT FORK

REF. NO.	PART NO.	DESCRIPTION	B0V2				REMARKS
1	1SR-23102-00	FRONT FORK ASSY (L.H)	1				
2	1SS-23136-00	.TUBE, OUTER 2	1				
3	17D-23153-00	.RING, SNAP	1				
4	1SS-23120-00	.INNER TUBE COMP.2	1				
5	5XE-23171-L0	.PISTON, FRONT FORK	1				
6	5XE-23125-L0	.METAL, SLIDE 1	1				
7	5XC-23146-10	.WASHER, OIL SEAL	1				
8	17D-23145-00	.OIL SEAL	1				
9	5XE-23153-L0	.RING, SNAP	1				
10	5XE-23144-L0	.SEAL, DUST	1				
11	1SR-23170-00	.CYLINDER COMP., FRONT FORK	1				
12	1C3-23147-L0	..O-RING	1				
13	17D-23142-00	..SEAT, SPRING UPPER	1				
14	1SS-2316A-00	.VALVE COMP.	1				
15	1C3-23188-L0	..O-RING	1				
16	1C3-23188-N0	..O-RING	1				
17	1C3-23188-P0	..O-RING	1				
18	1AE-23147-00	..O-RING	2				
19	1C3-23190-L0	..AIR VALVE COMP.	1				
20	1C3-23188-R0	...O-RING	1				
21	1C3-23141-P0	.SPRING, FRONT FORK(K=4.1N/MM)	1				
22	5XC-23111-00	.BOLT, CAP	1				
23	2HH-23158-L0	..GASKET	1				
24	276-23114-00	..GASKET	1				
25	1SR-23103-00	FRONT FORK ASSY (R.H)	1				
26	1SS-23136-00	.TUBE, OUTER 2	1				
27	17D-23153-00	.RING, SNAP	1				

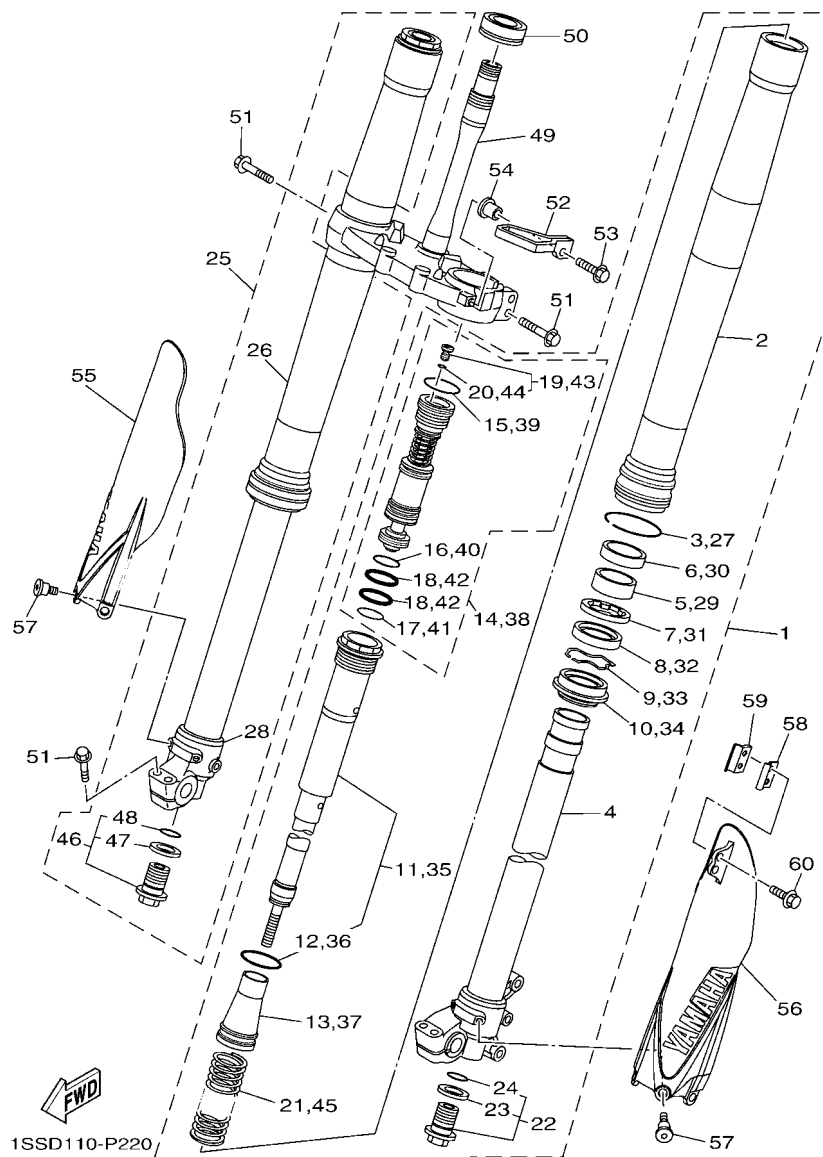
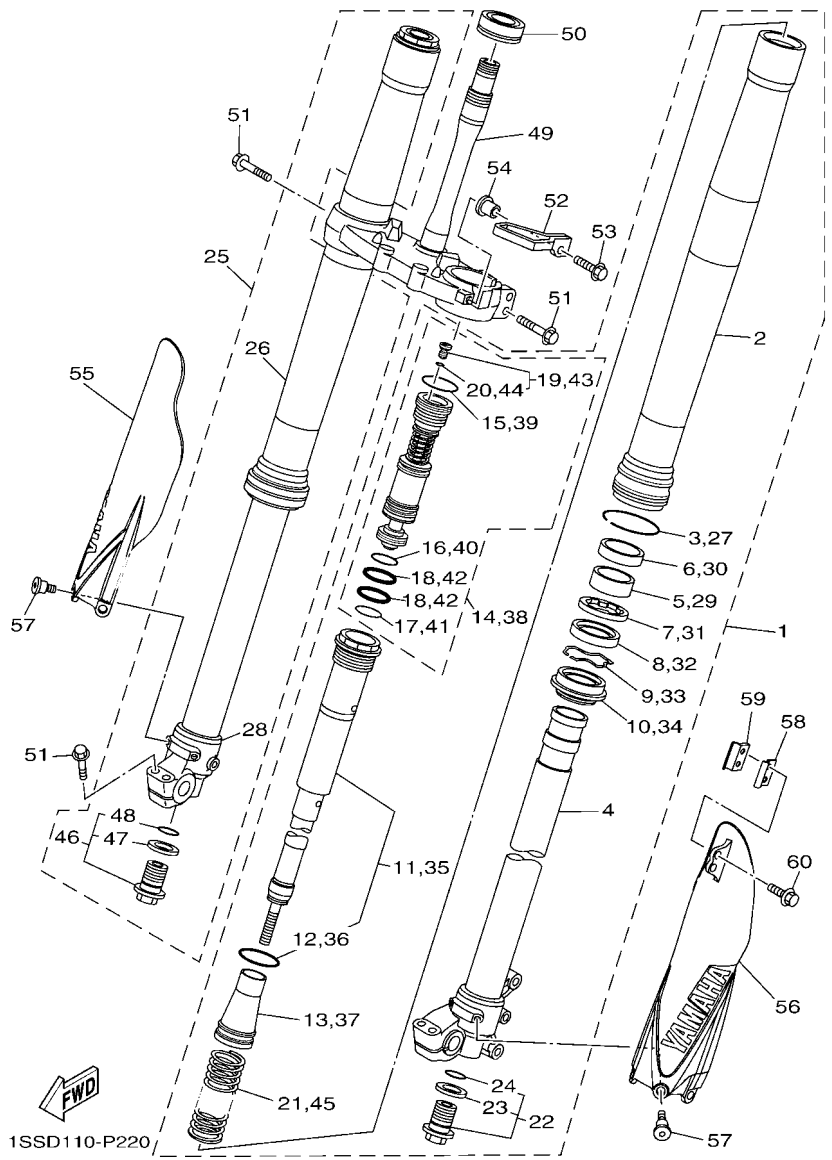


FIG. 22 FRONT FORK

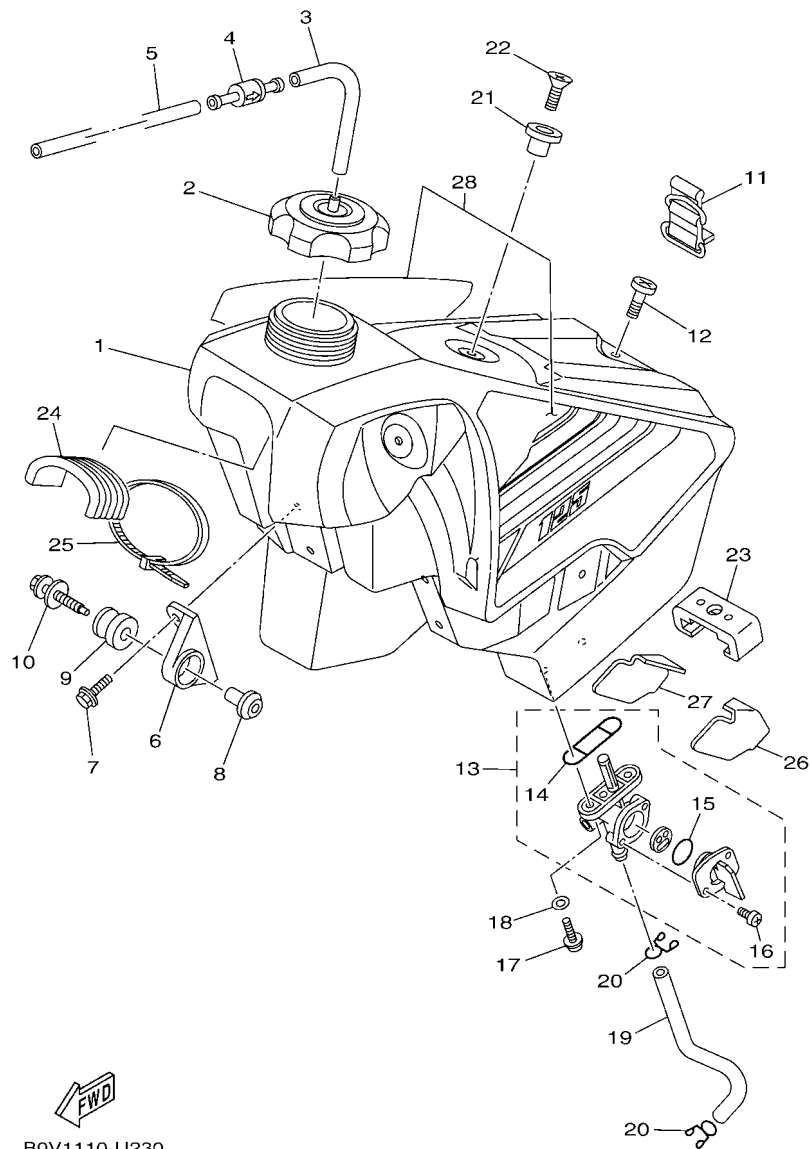
REF. NO.	PART NO.	DESCRIPTION	B0V2				REMARKS
28	1SS-23110-00	.INNER TUBE COMP.1	1				
29	5XE-23171-L0	.PISTON, FRONT FORK	1				
30	5XE-23125-L0	.METAL, SLIDE 1	1				
31	5XC-23146-10	.WASHER, OIL SEAL	1				
32	17D-23145-00	.OIL SEAL	1				
33	5XE-23153-L0	.RING, SNAP	1				
34	5XE-23144-L0	.SEAL, DUST	1				
35	1SR-23170-00	.CYLINDER COMP., FRONT FORK	1				
36	1C3-23147-L0	..O-RING	1				
37	17D-23142-00	..SEAT, SPRING UPPER	1				
38	1SS-2316A-00	.VALVE COMP.	1				
39	1C3-23188-L0	..O-RING	1				
40	1C3-23188-N0	..O-RING	1				
41	1C3-23188-P0	..O-RING	1				
42	1AE-23147-00	..O-RING	2				
43	1C3-23190-L0	..AIR VALVE COMP.	1				
44	1C3-23188-R0	...O-RING	1				
45	1C3-23141-P0	.SPRING, FRONT FORK(K=4.1N/MM)	1				
46	5XC-23111-00	.BOLT, CAP	1				
47	2HH-23158-L0	..GASKET	1				
48	276-23114-00	..GASKET	1				
49	1SR-23340-10	UNDER BRACKET COMP.	1				
50	93332-00081	BEARING	1				
51	90105-08154	BOLT, FLANGE	8				
52	1SS-23389-00	GUIDE, CABLE	1				
53	90105-06107	BOLT, FLANGE	1				
54	90387-06104	COLLAR	1				



**FIG. 22 FRONT FORK**

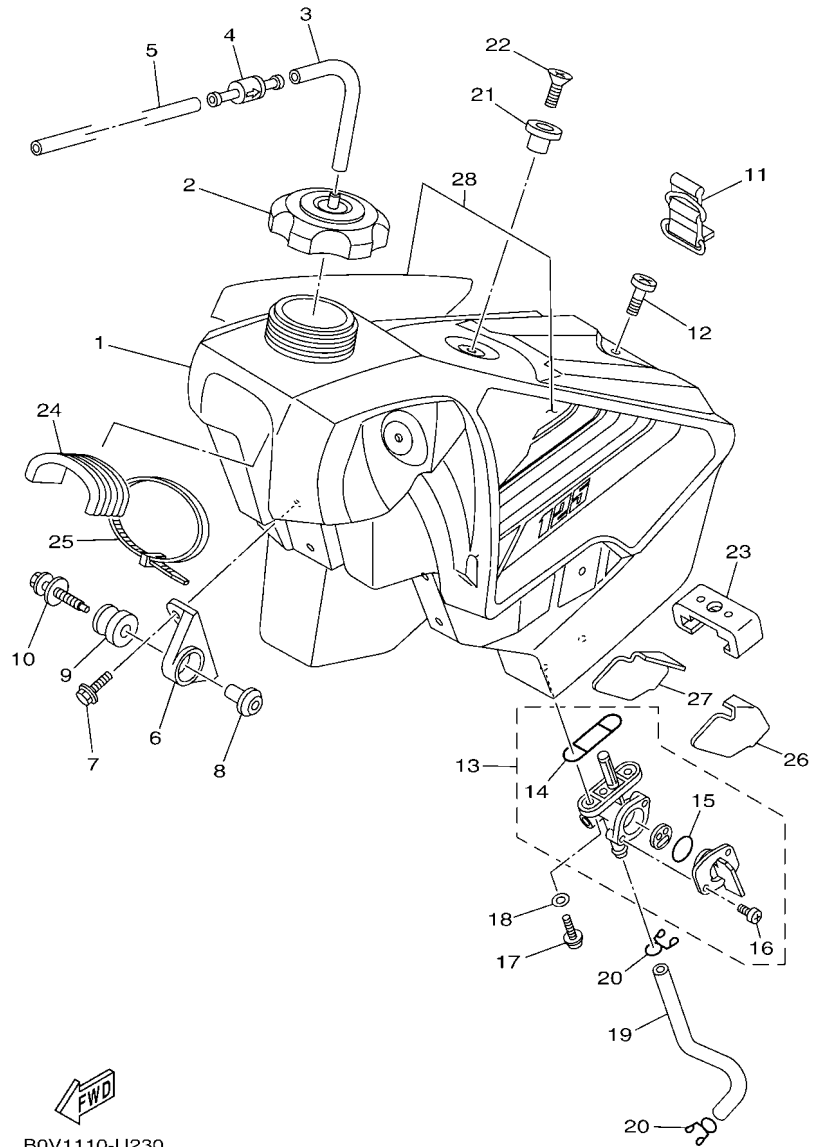
REF. NO.	PART NO.	DESCRIPTION	B0V2				REMARKS
55	17D-2315J-50	PROTECTOR 2	1				
56	17D-2315H-50	PROTECTOR 1	1				
57	90109-06232	BOLT	6				
58	17D-23466-00	CLAMP	1				
59	17D-23467-00	CLAMP	1				
60	90105-06170	BOLT, FLANGE	2				

**FIG. 23 FUEL TANK**



B0V1110-U230

REF. NO.	PART NO.	DESCRIPTION	B0V2				REMARKS
1	1C3-24110-90	FUEL TANK COMP.	1				
2	5NY-24610-10	CAP ASSY	1				
3	90445-09003	HOSE (L30)	1				
4	3XJ-24380-00	PIPE JOINT ASSY	1				
5	90445-09005	HOSE	1				
6	5XE-24144-00	HOLDER, DAMPER	2				
7	90105-06107	BOLT, FLANGE	4				
8	5NY-24186-00	WASHER, SPECIAL	2				
9	90480-18549	GROMMET	2				
10	5XE-24176-10	BOLT 1	2				
11	3SP-24173-00	BAND, TANK FITTING 1	1				
12	98902-06025	SCREW, BIND	1				
13	3JD-24500-20	FUEL COCK ASSY 1	1				
14	4X8-24512-10	.GASKET	1				
15	3AJ-24534-10	.SEAL, COCK	1				
16	98502-03008	.SCREW, PAN HEAD	2				
17	90149-06108	SCREW	2				
18	90202-05193	WASHER, PLATE	2				
19	90445-111J0	HOSE (L145)	1				
20	90467-100A1	CLIP	2				
21	4EW-2412F-00	BRACKET, SEAT	1				
22	98702-06025	SCREW, FLAT HEAD	1				
23	1C3-24181-00	DAMPER, LOCATING 1	1				
24	1C3-24182-00	DAMPER, LOCATING 2	1				
25	90465-13275	CLAMP	1				
26	1C3-24183-00	DAMPER, LOCATING 3	1				
27	1C3-24184-00	DAMPER, LOCATING 4	1				



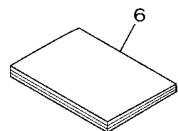
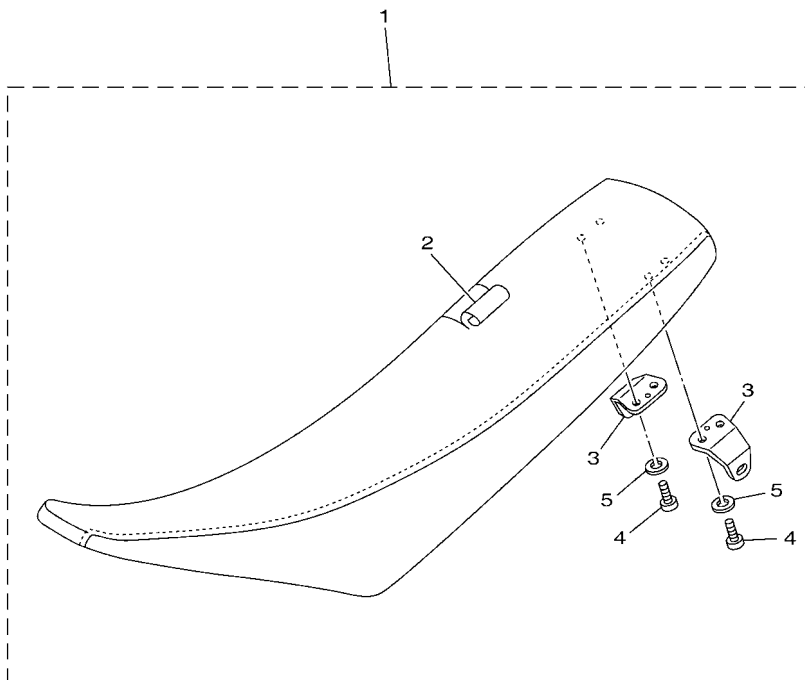
B0V1110-U230

**FIG. 23 FUEL TANK**

REF. NO.	PART NO.	DESCRIPTION	B0V2	REMARKS
28	B0V-24240-00	GRAPHIC SET	1	

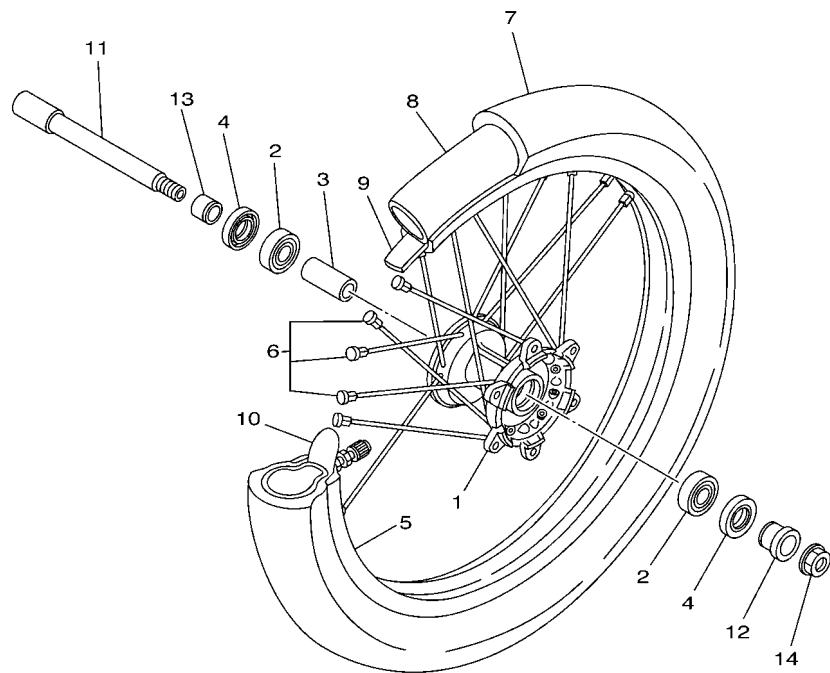
**FIG. 24 SEAT**

REF. NO.	PART NO.	DESCRIPTION	B0V2	REMARKS
1	1SS-24770-10	SEMI-DOUBLE SEAT ASSY	1	
2	1SS-2470F-10	.SEAT COVER COMP.	1	
3	5NY-24728-10	.BRACKET, SEAT	2	
4	97002-06012	.BOLT	4	
5	92902-06100	.WASHER, SPRING	4	
6	B0V-28199-30	MANUAL, OWNER'S	1	



1SRT300-T240

**FIG. 25 FRONT WHEEL**



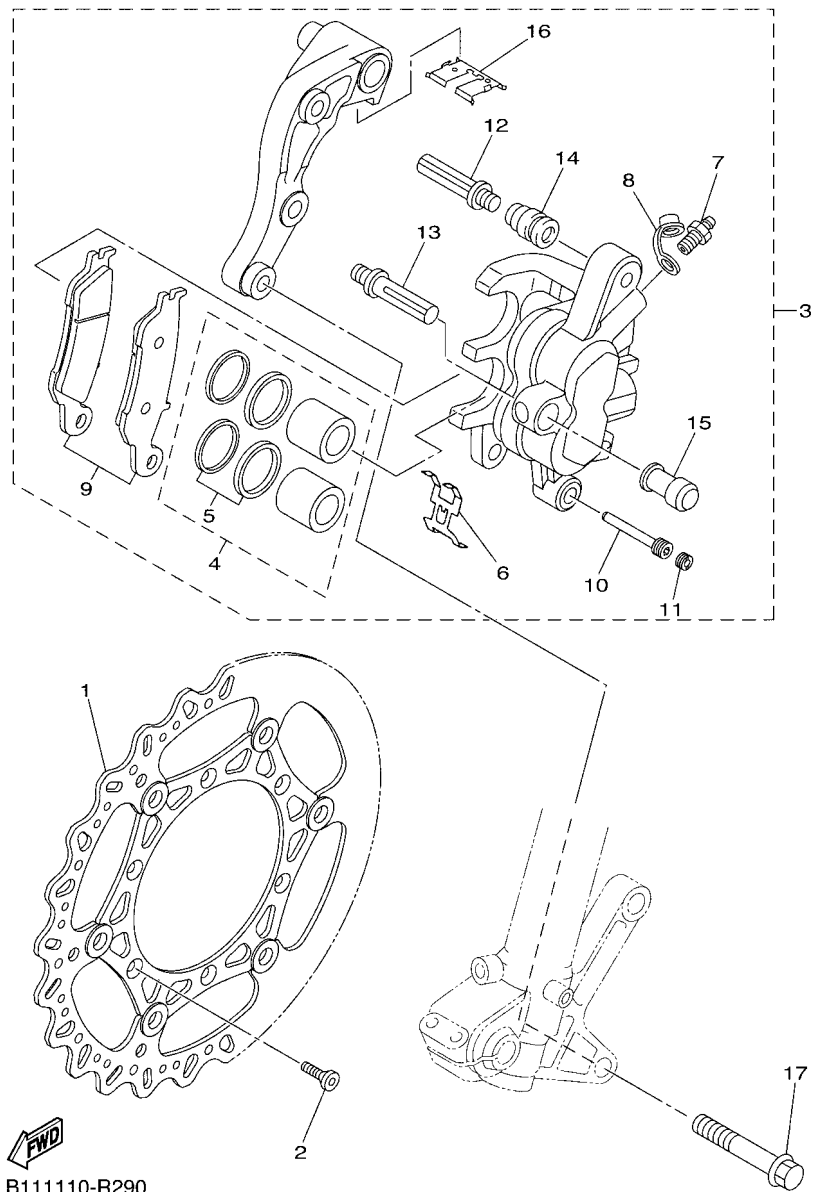
REF. NO.	PART NO.	DESCRIPTION	B0V2				REMARKS
1	5NY-25111-00	HUB, FRONT	1				
2	93306-90409	BEARING	2				
3	5NY-25117-00	SPACER, BEARING	1				
4	93102-26468	OIL SEAL	2				
5	94416-21068	RIM (1.60-21)	1				
6	5NY-25104-00	SPOKE SET, FRONT	1				
7	94108-21053	TIRE (80/100-21 51M MX52F)	1				DUNLOP
8	94227-21101	TUBE (80/100-21 M/C TR4)	1				DUNLOP
9	94309-21161	BAND, RIM (22-21)	1				DUNLOP
10	5SF-25394-00	SPACER, BEAD	1				
11	5XC-25181-G0	AXLE, WHEEL	1				
12	5XC-25183-G0	COLLAR, WHEEL	1				
13	5XC-25186-G0	COLLAR, WHEEL	1				
14	90179-16011	NUT	1				



1C31100-D250

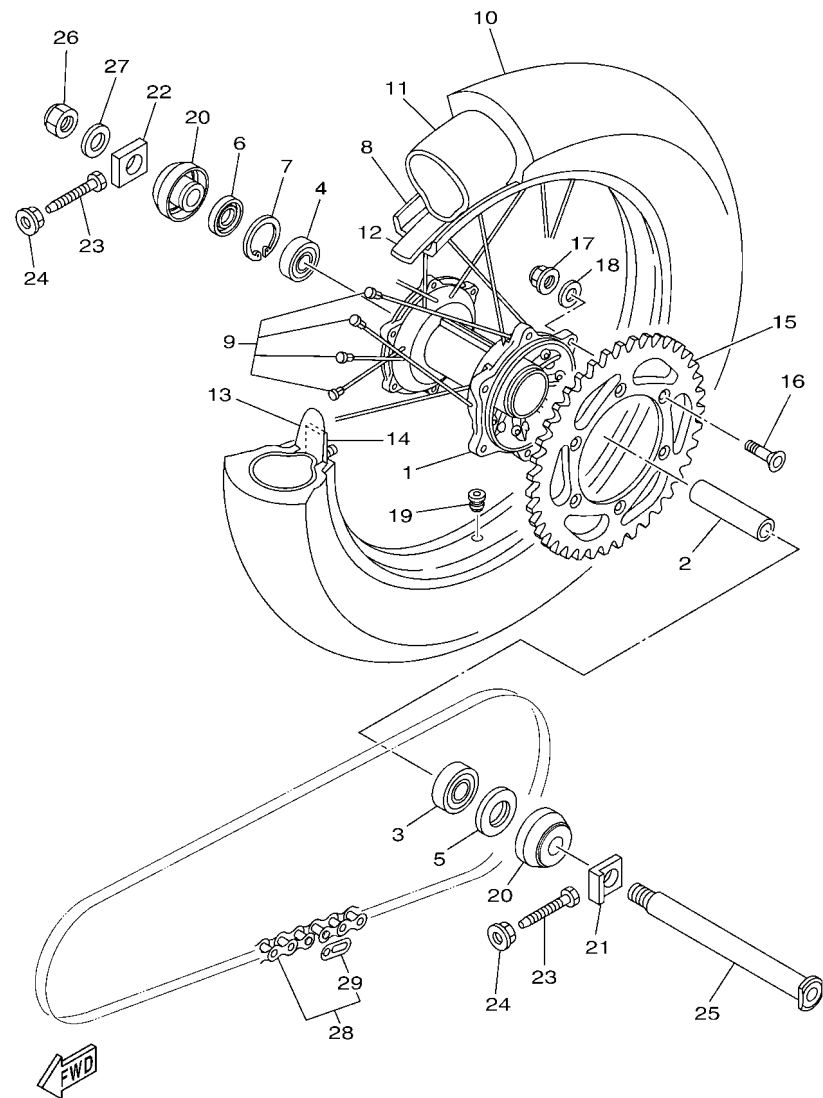


**FIG. 26 FRONT BRAKE CALIPER**



REF. NO.	PART NO.	DESCRIPTION	B0V2				REMARKS
1	B11-2581T-00	DISK BRAKE ASSY	1				
2	90151-06051	SCREW, COUNTERSUNK	6				
3	B11-2580T-00	CALIPER ASSY (LEFT)	1				
4	5XC-25802-00	.PISTON ASSY, CALIPER	1				
5	5KM-25803-10	..CALIPER SEAL KIT	1				
6	5DH-25919-00	..SUPPORT, PAD	1				
7	1UY-25824-51	..SCREW, BLEED	1				
8	1UY-25825-51	..CAP	1				
9	B29-25805-00	..BRAKE PAD KIT	1				
10	5DH-25933-00	..PIN, PAD	1				
11	5DH-25916-00	..PLUG	1				
12	3SP-25926-51	..BOLT	1				
13	3SP-25914-51	..PIN, SLIDE	1				
14	3JD-25917-00	..BOOT, CALIPER	1				
15	1UY-25937-51	..BOOT 2	1				
16	5XC-25849-G0	..RETAINER, CALIPER	1				
17	90105-08137	BOLT, FLANGE	2				

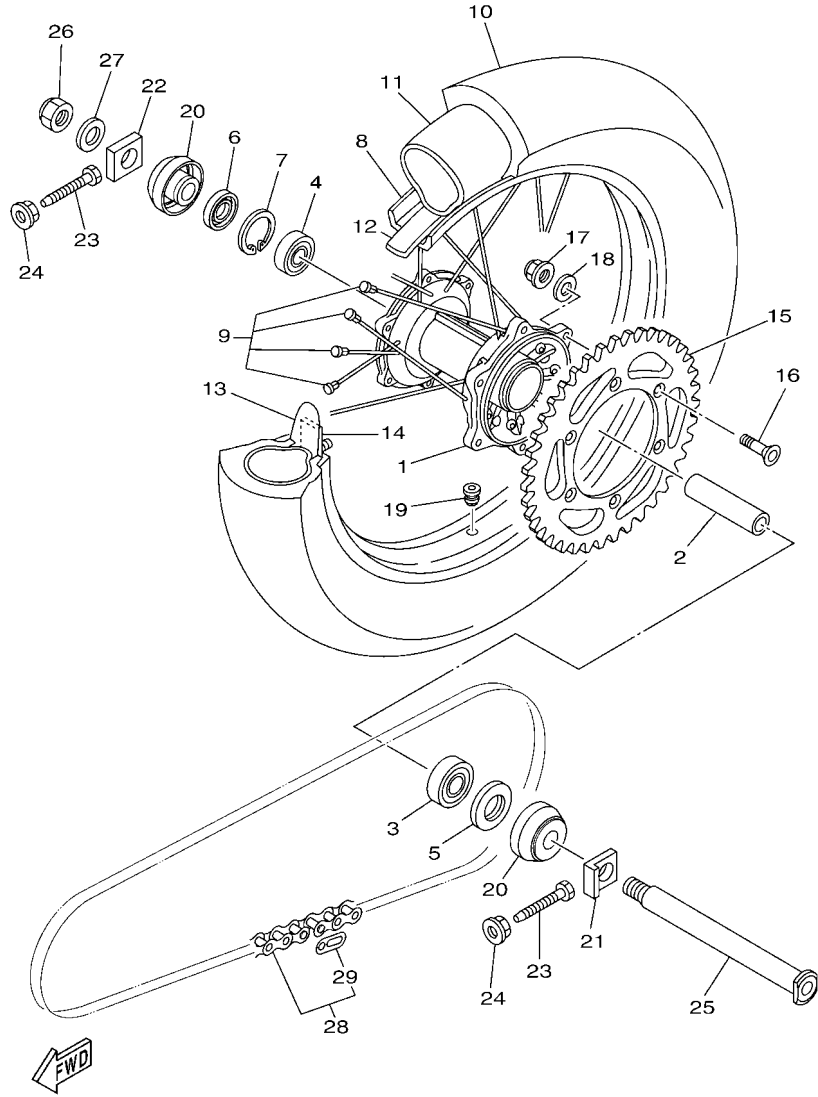
**FIG. 27 REAR WHEEL**



1SSD110-P270

REF. NO.	PART NO.	DESCRIPTION	B0V2				REMARKS
1	5ET-25311-00	HUB, REAR	1				
2	5ET-25317-00	SPACER, BEARING	1				
3	93306-27212	BEARING	1				
4	93306-07202	BEARING	1				
5	93106-30001	OIL SEAL	1				
6	93106-30045	OIL SEAL	1				
7	99009-45500	CIRCLIP	1				
8	94418-19041	RIM (1.85-19)	1				
9	5HD-25304-00	SPOKE SET, REAR	1				
10	94110-19028	TIRE (100/90-19 57M MX52)	1				DUNLOP
11	94210-19224	TUBE (100/90-19 M/C TR4 BTL)	1				DUNLOP
12	94321-19135	BAND, RIM (22-19)	1				DUNLOP
13	4XM-25394-00	SPACER, BEAD	1				
14	4XM-25364-00	DAMPER	1				
15	17D-25448-50	SPROCKET, DRIVEN (48T)	1				STD
	17D-25447-50	SPROCKET, DRIVEN (47T)	1				AP
	17D-25449-50	SPROCKET, DRIVEN (49T)	1				AP
	17D-25450-50	SPROCKET, DRIVEN (50T)	1				AP
	17D-25451-50	SPROCKET, DRIVEN (51T)	1				AP
	17D-25452-50	SPROCKET, DRIVEN (52T)	1				AP
16	90109-081G1	BOLT	6				
17	90185-08008	NUT, SELF-LOCKING	6				
18	90201-08043	WASHER, PLATE	6				
19	90480-08608	GROMMET	1				
20	5TJ-2530S-80	COLLAR ASSY	2				
21	1C3-25388-H0	PULLER, CHAIN 1	1				
22	1C3-25389-H0	PULLER, CHAIN 2	1				

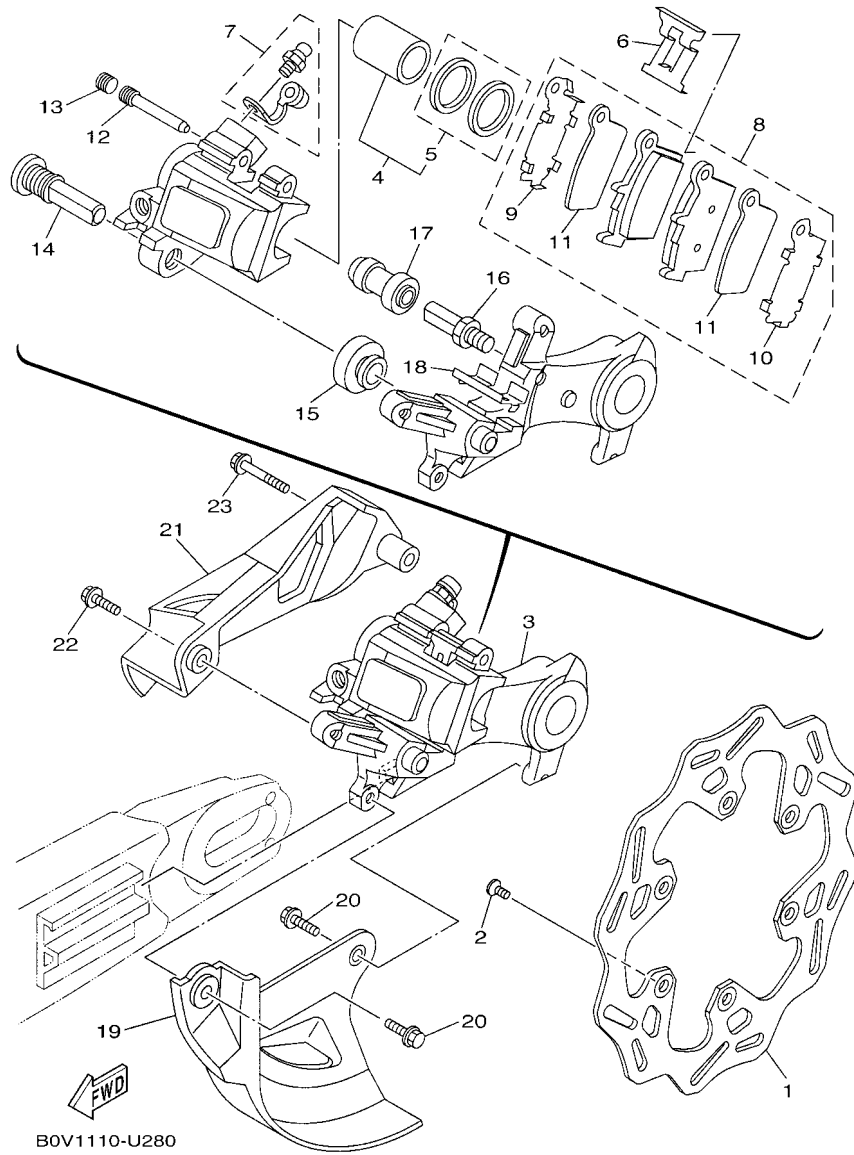
FIG. 27 REAR WHEEL



1SSD110-P270

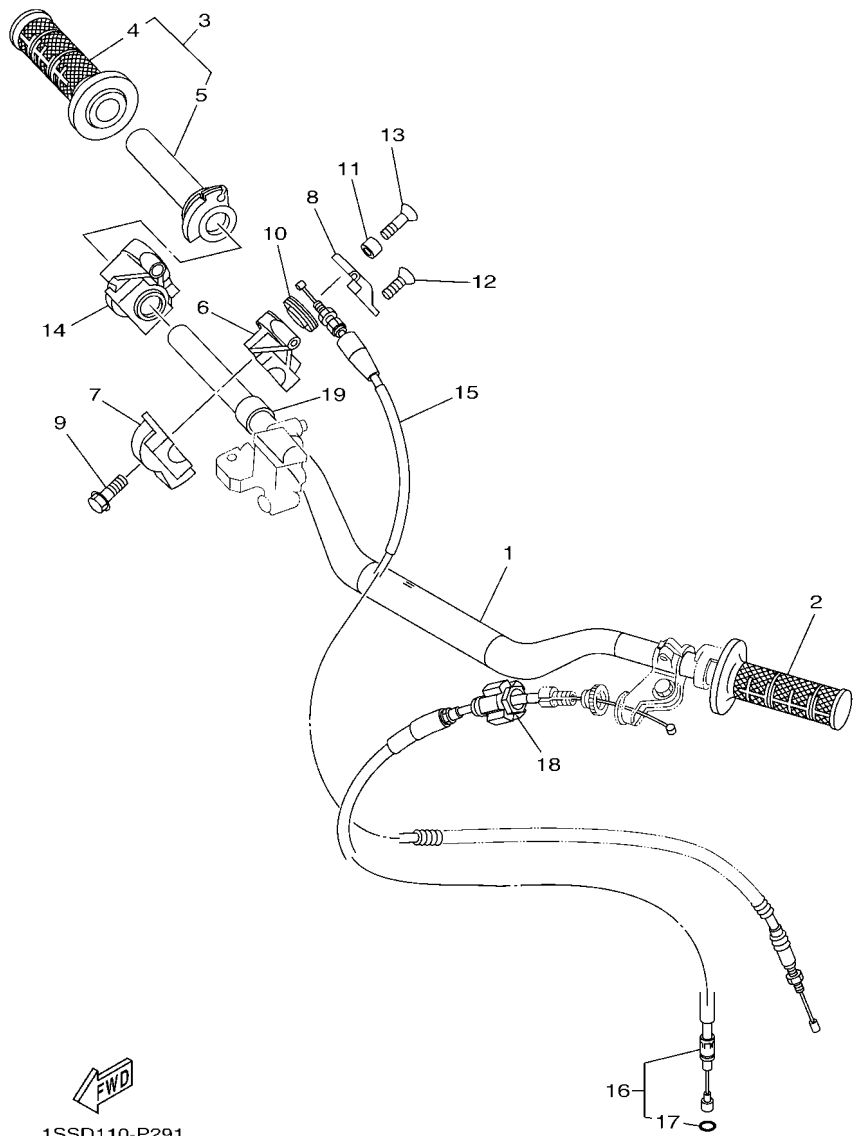
REF. NO.	PART NO.	DESCRIPTION	B0V2				REMARKS
23	90101-08006	BOLT	2				
24	90179-08019	NUT	2				
25	1C3-25381-90	AXLE, WHEEL	1				
26	90185-20002	NUT, SELF-LOCKING	1				
27	90201-20020	WASHER, PLATE	1				
28	9Y582-36111	CHAIN (DID520DMA4K-112LL)	1				
29	94682-28001	.JOINT, CHAIN(DID520DM G&B-RJ)	1				

**FIG. 28 REAR BRAKE CALIPER**



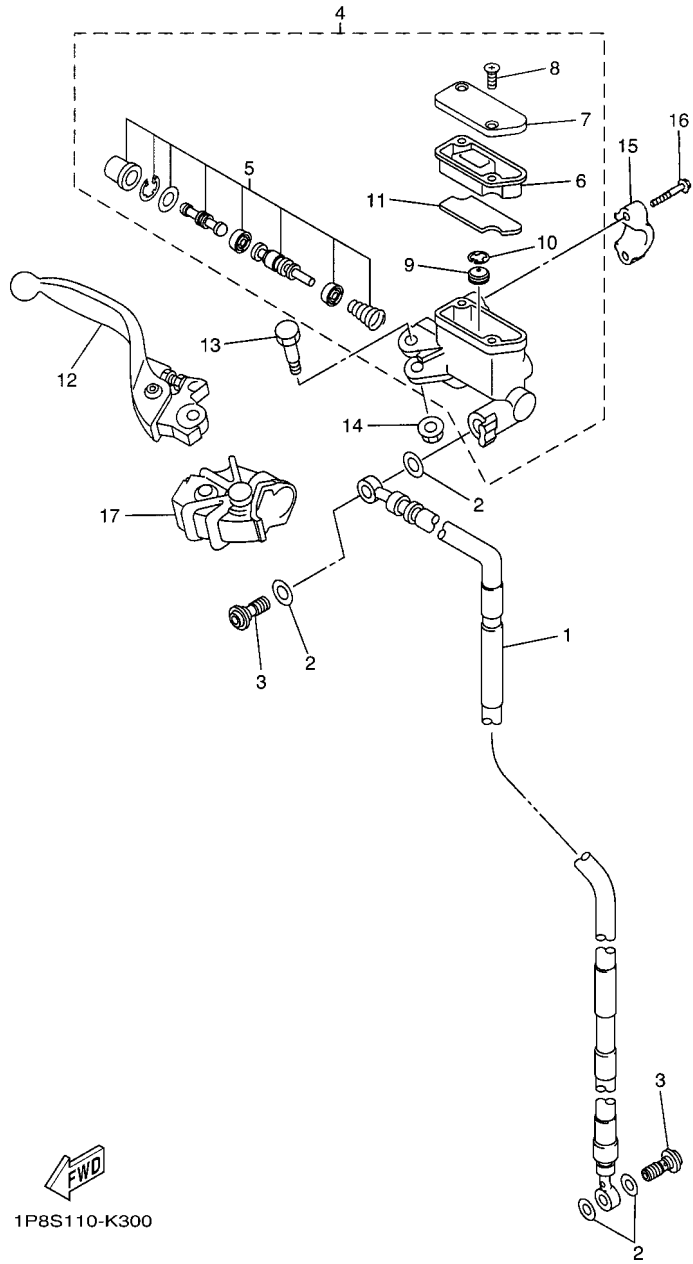
REF. NO.	PART NO.	DESCRIPTION	B0V2				REMARKS
1	B11-2582W-10	DISK, REAR BRAKE 2	1				
2	90151-06051	SCREW, COUNTERSUNK	6				
3	1C3-2580W-52	CALIPER ASSY, REAR 2	1				
4	5UN-W0057-50	.PISTON ASSY, CALIPER	1				
5	5UN-W0047-50	..CALIPER SEAL KIT	1				
6	5DH-25919-50	..SUPPORT, PAD	1				
7	1UY-W0048-50	..BLEED SCREW KIT	1				
8	1C3-W0046-50	..BRAKE PAD KIT 2	1				
9	5UN-25828-60	..SHIM, CALIPER	1				
10	5UN-25827-60	..SHIM, CALIPER	1				
11	5UN-22898-60	..INSULATOR, HEAT	2				
12	8CR-25924-00	..PIN, PAD	1				
13	5DH-25916-00	..PLUG	1				
14	5DH-25914-50	..PIN, SLIDE	1				
15	3JD-25917-00	..BOOT, CALIPER	1				
16	5UN-25914-00	..PIN, SLIDE	1				
17	1UY-25937-51	..BOOT 2	1				
18	5UN-25913-00	..RETAINER	1				
19	17D-25718-50	PROTECTOR, DISK BRAKE	1				
20	90105-06110	BOLT, FLANGE	2				
21	17D-27491-50	PROTECTOR	1				
22	90105-06110	BOLT, FLANGE	1				
23	90105-06111	BOLT, FLANGE	1				

**FIG. 29 STEERING HANDLE & CABLE**



1SSD110-P291

REF. NO.	PART NO.	DESCRIPTION	B0V2				REMARKS
1	17D-26111-H0	HANDLEBAR	1				
2	4GY-26241-00	GRIP	1				
3	4XM-26240-00	GRIP ASSY	1				
4	4GY-26242-00	.GRIP (RIGHT)	1				
5	4XM-26243-00	.TUBE, THROTTLE GUIDE	1				
6	1C3-26281-90	CAP, GRIP UPPER	1				
7	1C3-26282-90	CAP, GRIP UNDER	1				
8	1C3-2628H-90	CAP, WIRE	1				
9	90105-06112	BOLT, FLANGE	2				
10	1C3-26273-90	ROTOR	1				
11	90387-04003	COLLAR	1				
12	98680-04510	SCREW, OVAL HEAD	1				
13	98680-04516	SCREW, OVAL HEAD	1				
14	4SS-26287-01	COVER, CAP GRIP	1				
15	1C3-26311-90	CABLE, THROTTLE 1	1				
16	1SR-26335-00	CABLE, CLUTCH	1				
17	93210-06001	.O-RING	1				
18	34P-26342-00	BOOT, CABLE	1				
19	90387-227H7	COLLAR	1				

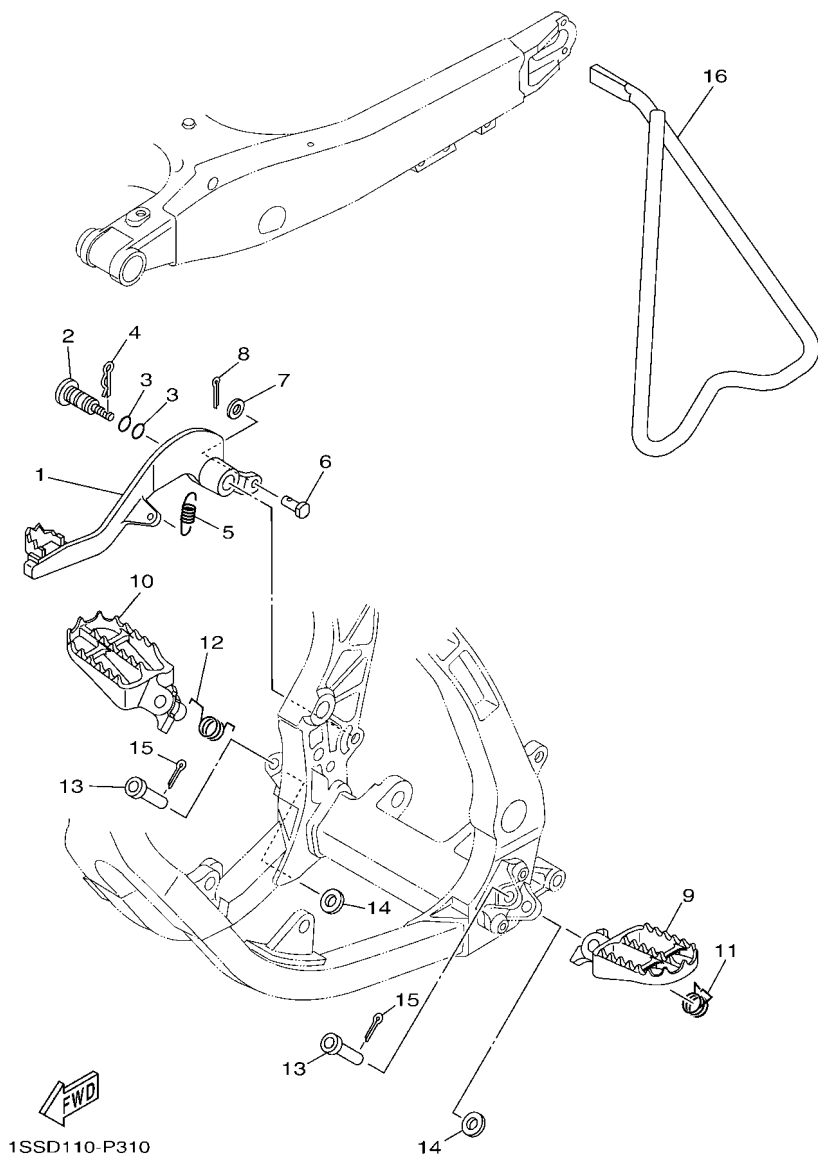


1P8S110-K300

**FIG. 30 FRONT MASTER CYLINDER**

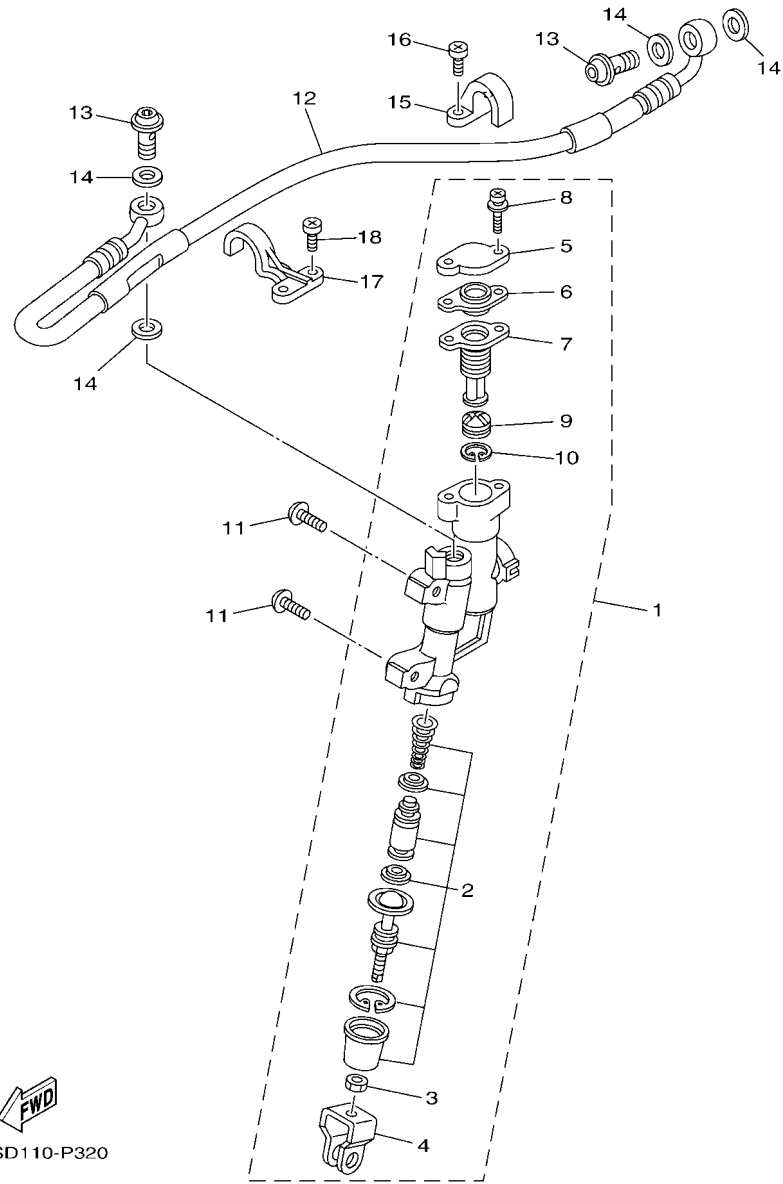
REF. NO.	PART NO.	DESCRIPTION	B0V2				REMARKS
1	5XC-25872-L0	HOSE, BRAKE 1	1				
2	90430-10005	GASKET	4				
3	90401-10172	BOLT, UNION	2				
4	5XC-W2587-00	MASTER CYLINDER SUB ASSY	1				
5	5XC-W0041-00	.CYLINDER KIT, MASTER	1				
6	5XC-25854-G0	.DIAPHRAGM, RESERVOIR	1				
7	5XC-25852-G0	.CAP, RESERVOIR	1				
8	98706-04012	.SCREW, FLAT HEAD	2				
9	5CG-25715-00	.SEPARATOR ASSY	1				
10	5CG-2585G-00	.CIRCLIP	1				
11	5XC-25853-G0	.FLOAT, RESERVOIR	1				
12	5XC-83922-L0	LEVER 2	1				
13	5MV-2589F-00	BOLT, LEVER	1				
14	95701-06500	NUT, WITH WASHER	1				
15	5MV-25867-00	BRACKET, MASTER CYLINDER	1				
16	5MV-25833-00	BOLT, FITTING	2				
17	5XC-26372-G0	COVER, HANDLE LEVER 1	1				

**FIG. 31 STAND & FOOTREST**



1SSD110-P310

REF. NO.	PART NO.	DESCRIPTION	B0V2				REMARKS
1	4XM-27200-21	PEDAL, BRAKE	1				
2	1C3-27217-10	BOLT	1				
3	93210-11073	O-RING	2				
4	90468-16001	CLIP	1				
5	90506-16007	SPRING, TENSION	1				
6	90240-08120	PIN, CLEVIS	1				
7	90201-08044	WASHER, PLATE	1				
8	91402-20012	PIN, COTTER	1				
9	17D-27411-00	FOOTREST 1	1				
10	17D-27421-00	FOOTREST 2	1				
11	90508-28015	SPRING, TORSION	1				
12	90508-28018	SPRING, TORSION	1				
13	90240-10004	PIN, CLEVIS	2				
14	90201-10032	WASHER, PLATE	2				
15	91402-25015	PIN, COTTER	2				
16	1C3-27311-00	STAND, SIDE	1				



1SSD110-P320

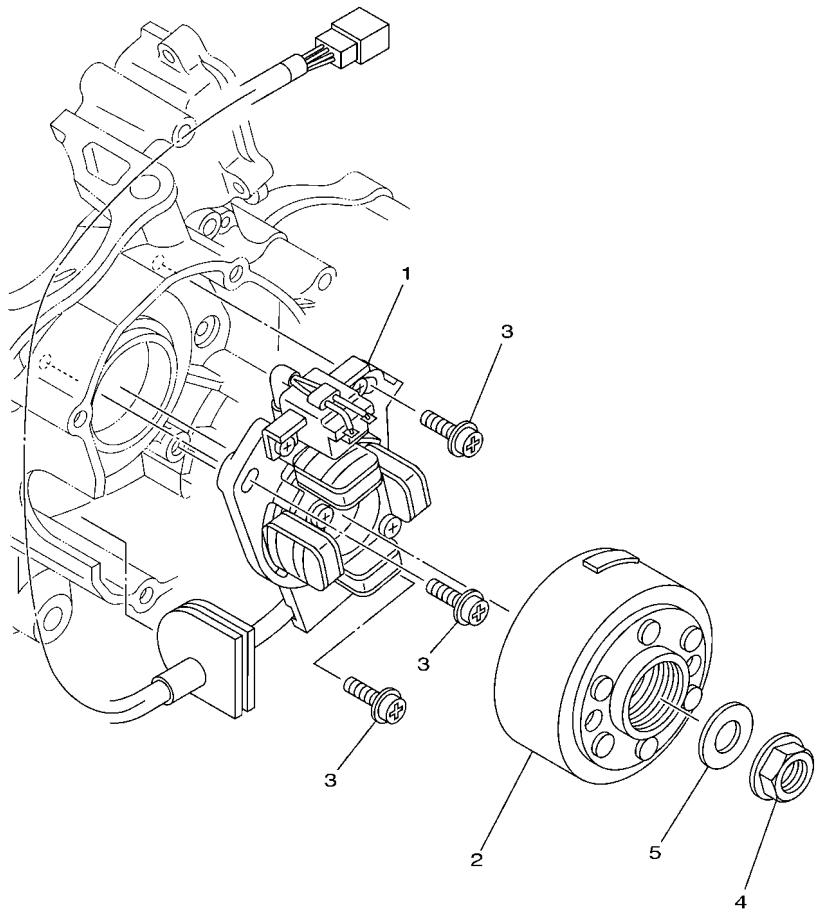
**FIG. 32 REAR MASTER CYLINDER**

REF. NO.	PART NO.	DESCRIPTION	B0V2				REMARKS
1	17D-2583V-00	RR. MASTER CYLINDER ASSY.	1				
2	5UN-W0042-50	.CYLINDER KIT, MASTER	1				
3	5UN-27218-00	.NUT	1				
4	5UN-27222-00	.JOINT	1				
5	5UN-25852-50	.CAP, RESERVOIR	1				
6	5UN-2585B-00	.PLATE, DIAPHRAGM	1				
7	5UN-25854-00	.DIAPHRAGM, RESERVOIR	1				
8	5UN-27217-00	.BOLT	2				
9	5CG-25715-00	.SEPARATOR ASSY	1				
10	5CG-2585G-00	.CIRCLIP	1				
11	90111-06059	BOLT,HEX. SOCKET BUTTON	2				
12	5XC-25873-L0	HOSE, BRAKE 2	1				
13	90401-10172	BOLT, UNION	2				
14	90430-10005	GASKET	4				
15	1C3-25886-50	HOLDER, BRAKE HOSE	1				
16	98502-05010	SCREW, PAN HEAD	2				
17	1C3-25876-50	HOLDER, BRAKE HOSE 2	1				
18	98502-05010	SCREW, PAN HEAD	2				



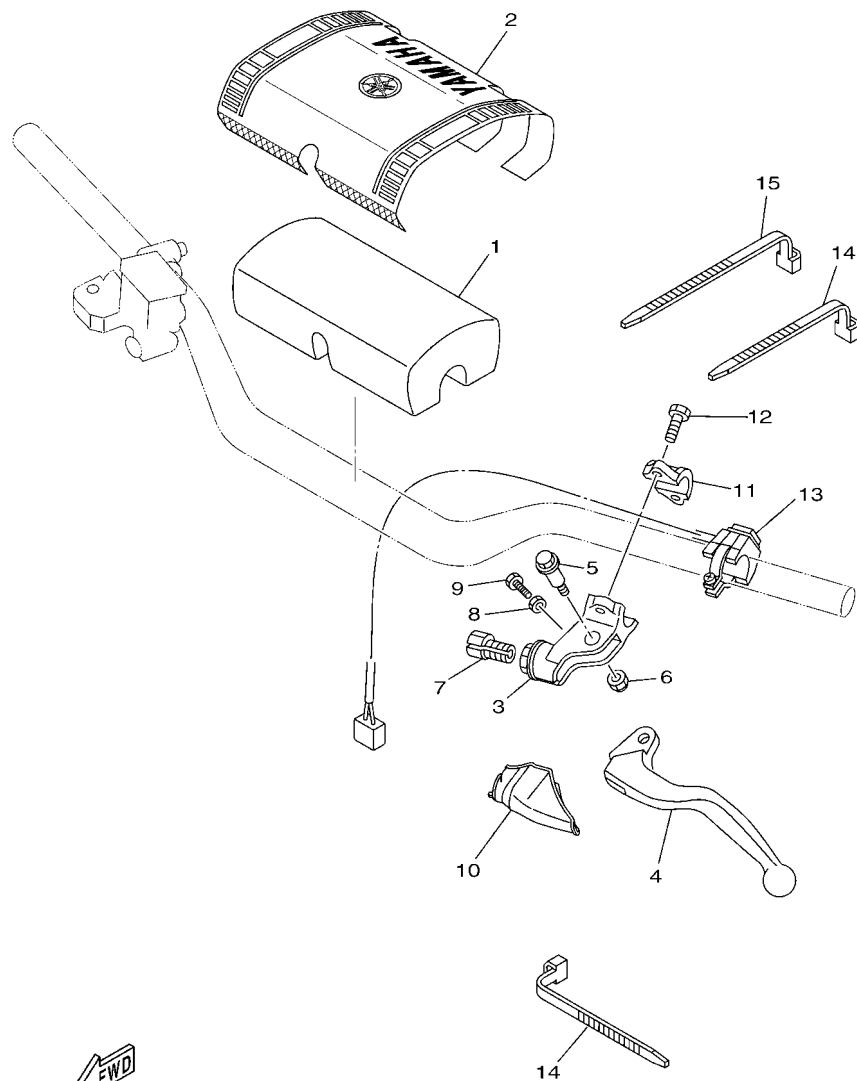
FIG. 33 GENERATOR

REF. NO.	PART NO.	DESCRIPTION	B0V2			REMARKS
1	1C3-85560-10	BASE ASSY	1			
2	1C3-85550-01	ROTOR ASSY	1			
3	90149-06108	SCREW	3			
4	90179-12004	NUT	1			
5	90201-127E1	WASHER, PLATE	1			



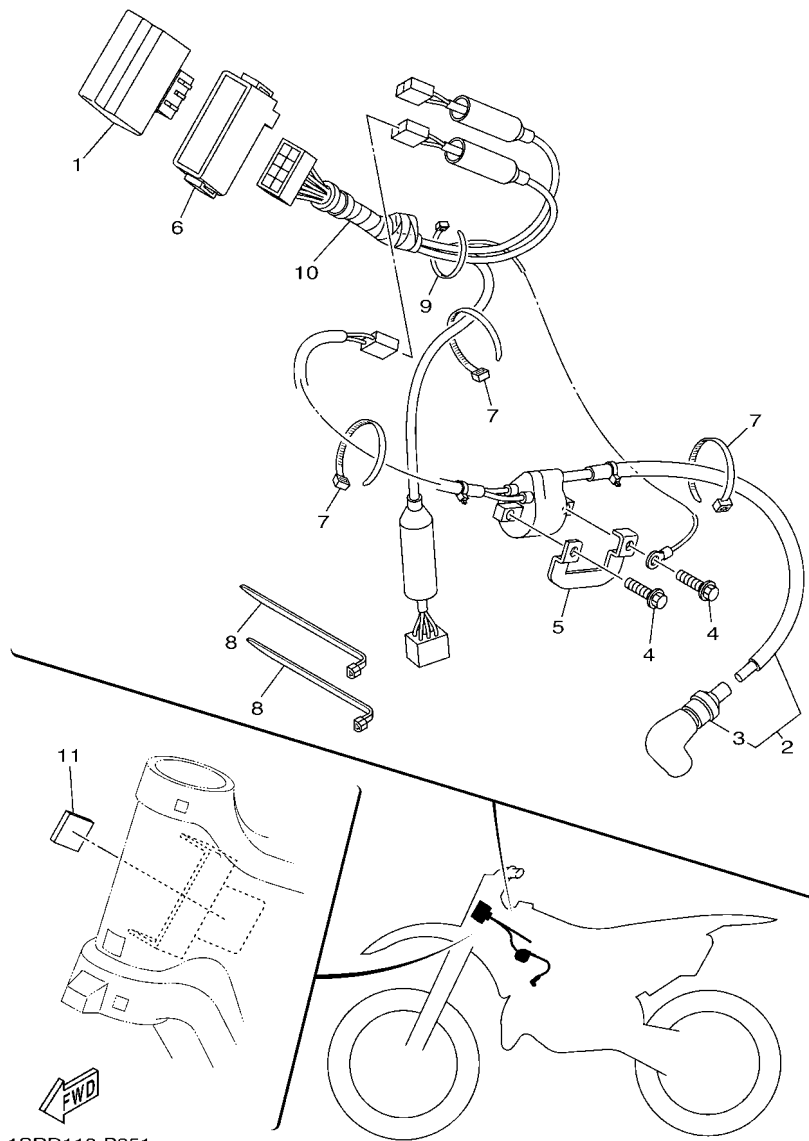
  
1C31100-D330

**FIG. 34 HANDLE SWITCH & LEVER**



REF. NO.	PART NO.	DESCRIPTION	B0V2	REMARKS
1	5XC-26124-90	PROTECTOR, HANDLEBAR	1	
2	17D-26143-H0	COVER, HANDLE UPPER 1	1	
3	17D-82911-00	HOLDER, LEVER 1	1	
4	1SS-83912-00	LEVER 1	1	
5	90109-06034	BOLT	1	
6	5LP-84126-10	NUT, LENS FITTING	1	
7	17D-26337-00	BOLT, ADJUSTING	1	
8	95302-05600	NUT, HEXAGON	1	
9	90101-05005	BOLT	1	
10	34P-26372-00	COVER, HANDLE LEVER 1	1	
11	33D-82913-00	HOLDER, LEVER LOWER 1	1	
12	95022-06020	BOLT, FLANGE	2	
13	1C3-83976-00	SWITCH, HANDLE 1	1	
14	90464-13077	CLAMP	2	(95.0x7.0)
15	90464-13073	CLAMP	1	(125.0x7.0)

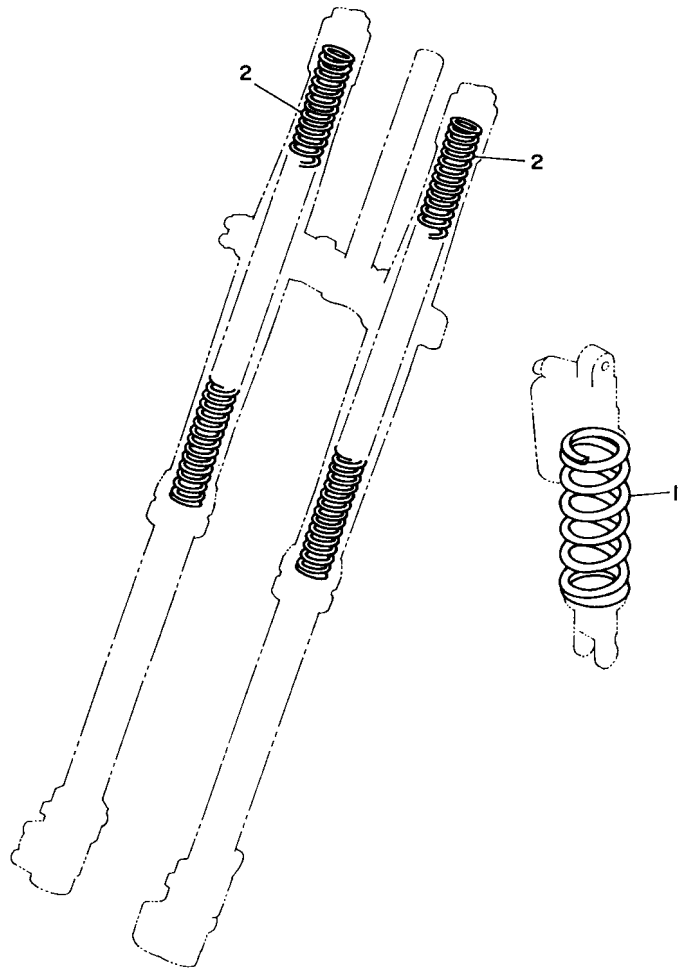
  
 1SSD110-P340



1SRD110-P351

FIG. 35 ELECTRICAL 1

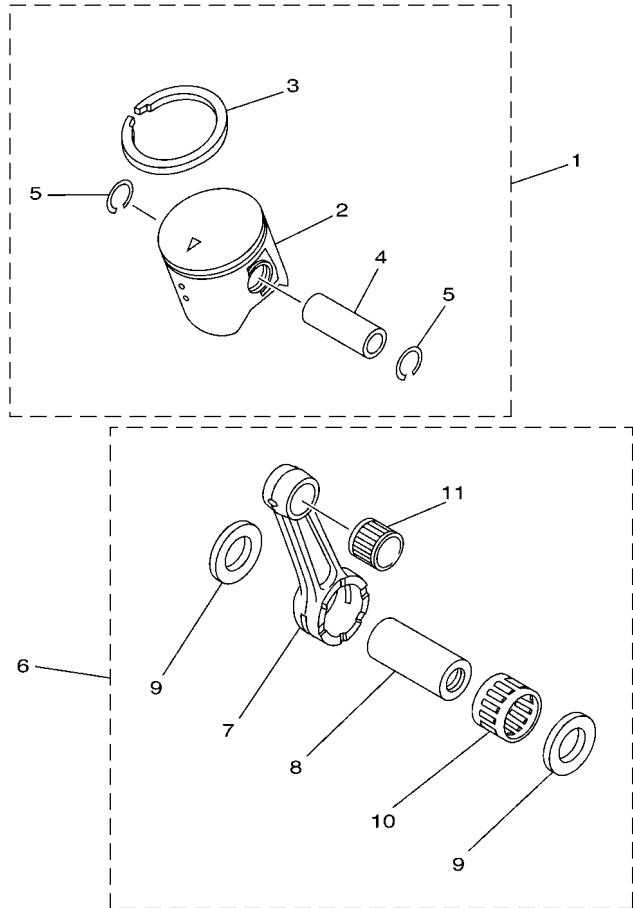
REF. NO.	PART NO.	DESCRIPTION	B0V2				REMARKS
1	1SR-85540-00	C.D.I. UNIT ASSY	1				
2	1C3-82320-00	IGNITION COIL ASSY	1				
3	8DG-82370-00	.PLUG CAP ASSY	1				
4	90105-06060	BOLT, FLANGE	2				
5	1C3-8231U-10	CORE, SIDE	1				
6	1C3-85546-00	BAND	1				
7	90465-13275	CLAMP	3				
8	90464-15195	CLAMP	2				
9	5Y9-12491-00	CLAMP 1	1				
10	1C3-82509-11	WIRE, SUB LEAD	1				
11	1C3-2139X-00	DAMPER	1				



3JD1010-9360

FIG. 36 ALTERNATE FOR CHASSIS

REF. NO.	PART NO.	DESCRIPTION	B0V2				REMARKS
1	5UN-22212-00	SPRING (K=42N/MM)	1				AP
	5UN-22212-10	SPRING (K=44N/MM)	1				AP
	5UN-22212-30	SPRING (K=48N/MM)	1				AP
	5UN-22212-40	SPRING (K=50N/MM)	1				AP
	5UN-22212-50	SPRING (K=52N/MM)	1				AP
	5UN-22212-60	SPRING (K=54N/MM)	1				AP
	5UN-22212-70	SPRING (K=56N/MM)	1				AP
	5UN-22212-A0	SPRING (K=APPROX.44N/MM)	1				AP
	5UN-22212-B0	SPRING (K=APPROX.46N/MM)	1				AP
	5UN-22212-C0	SPRING (K=APPROX.48N/MM)	1				AP
	5UN-22212-D0	SPRING (K=APPROX.50N/MM)	1				AP
	5UN-22212-E0	SPRING (K=APPROX.52N/MM)	1				AP
	5UN-22212-F0	SPRING (K=APPROX.54N/MM)	1				AP
	5UN-22212-G0	SPRING (K=APPROX.56N/MM)	1				AP
2	1C3-23141-A1	SPRING, FRONT FORK(K=3.9N/MM)	2				AP
	1C3-23141-B1	SPRING, FRONT FORK(K=4.0N/MM)	2				AP
	1C3-23141-C1	SPRING, FRONT FORK(K=4.1N/MM)	2				AP
	1C3-23141-D1	SPRING, FRONT FORK(K=4.2N/MM)	2				AP
	1C3-23141-E1	SPRING, FRONT FORK(K=4.3N/MM)	2				AP
	1C3-23141-F1	SPRING, FRONT FORK(K=4.4N/MM)	2				AP
	1C3-23141-G1	SPRING, FRONT FORK(K=4.5N/MM)	2				AP
	1C3-23141-H1	SPRING, FRONT FORK(K=4.6N/MM)	2				AP
	1C3-23141-J1	SPRING, FRONT FORK(K=4.7N/MM)	2				AP



5NY1100-A370

FIG. 37 OPTIONAL PARTS 1

REF. NO.	PART NO.	DESCRIPTION	B0V2				REMARKS
1	1C3-11630-00	PISTON ASSY (STD)	1				
2	1C3-11631-00-B0	.PISTON (STD)	1				ORANGE
3	5NY-11611-00	.RING, PISTON	1				
4	1C3-11633-00	.PIN, PISTON	1				
5	93450-16068	.CIRCLIP	2				
6	1C3-11650-00	CONNECTING ROD ASSY	1				
7	1C3-11651-00	.ROD, CONNECTING	1				
8	3JD-11681-10	.PIN, CRANK 1	1				
9	90209-22326	.WASHER	2				
10	93310-52238	.BEARING	1				
11	93310-21510	.BEARING	1				

NUMERICAL INDEX

PART NO.	REF. NO.	PART NO.	REF. NO.	PART NO.	REF. NO.	PART NO.	REF. NO.	PART NO.	REF. NO.	PART NO.	REF. NO.	PART NO.	REF. NO.
1C3-11111-11	1 - 1	1C3-12465-00	5 - 7	137-14143-84	7 - 22	4JT-15381-01	13 - 2	1C3-18511-00	14 - 8	5MV-22184-00	20 - 16		
4JY-11166-00	1 - 23	1C3-12481-00	5 - 8	137-14143-86	7 - 22		13 - 26	1C3-18512-00	14 - 9	2S2-22199-70	19 - 12		
1C3-11311-21	1 - 7	1C3-12482-00	5 - 9	137-14143-88	7 - 22	1C3-15411-10	10 - 1	1C3-18513-00	14 - 10	1SR-22200-20	20 - 1		
1C3-1131D-01	1 - 14	1C3-12483-00	5 - 10	137-14143-90	7 - 22	1C3-15415-10	10 - 16	3XV-18531-00	14 - 11	1C3-22201-J0	20 - 2		
4SS-1131M-01	1 - 22	1C3-12484-00	5 - 11	137-14143-92	7 - 22	1C3-15421-10	10 - 5	4JG-18531-00	14 - 12	5UN-22212-00	36 - 1		
5HD-1131V-00	1 - 17	5Y9-12491-00	35 - 9	137-14143-94	7 - 22	1C3-15431-01	10 - 8	1C3-18541-00	14 - 1	5UN-22212-10	36 - 1		
1C3-1132D-01	1 - 15	353-13115-01	9 - 3	51R-14146-00	7 - 26	1C3-15451-00	10 - 2	1C3-18562-00	14 - 4	5UN-22212-20	20 - 9		
1C3-11351-00	1 - 8	1C3-13565-00	6 - 7	5MV-14146-00	7 - 32	1C3-15462-00	10 - 9	1SR-21101-00	16 - 1	5UN-22212-30	36 - 1		
1C3-11354-00	1 - 25	1C3-13610-20	6 - 1	2K6-14147-00	7 - 18	1C3-15463-00	10 - 17	1SS-21190-00	16 - 8	5UN-22212-40	36 - 1		
5UN-11395-00	1 - 20	5UN-13613-00	6 - 2	5ET-14147-00	7 - 25	4DB-15620-10	11 - 11	1C3-21244-10	16 - 33	5UN-22212-50	36 - 1		
1C3-11400-20	3 - 1	5MV-13616-10	6 - 3	3MA-14159-00	7 - 4	4DB-15621-03	11 - 12	1C3-21336-00	16 - 2	5UN-22212-60	36 - 1		
1C3-11410-10	3 - 2	1C3-13625-10	6 - 6	5ET-1416A-00	7 - 24	1C3-15641-00	11 - 5	1C3-2135F-00	19 - 34	5UN-22212-70	36 - 1		
1C3-11420-20	3 - 3	1C3-14101-41	7 - 1	3JE-14171-00	7 - 5	1C3-15651-00	11 - 1	1C3-2139R-00	19 - 35	5UN-22212-A0	36 - 1		
5NY-11611-00	3 - 9	4PE-14103-00	7 - 14	5NY-14181-00	7 - 35	1C3-15660-00	11 - 4	1C3-2139X-00	35 - 11	5UN-22212-B0	36 - 1		
	37 - 3	5UN-14104-00	7 - 6	5ET-14185-00	7 - 17	1C3-15666-00	11 - 9	1C3-21425-00	16 - 26	5UN-22212-C0	36 - 1		
1C3-11630-00	37 - 1	4PE-14107-38	7 - 11	353-14186-00	7 - 10	1C3-16111-00	12 - 1	1C3-21447-10	16 - 3	5UN-22212-D0	36 - 1		
1C3-11631-00-B0	37 - 2	1C3-14112-40	7 - 23	4PE-14194-00	7 - 3	1C3-16150-00	12 - 4	1C3-21448-10	16 - 4	5UN-22212-E0	36 - 1		
1C3-11631-03-A0	3 - 8	1C3-14112-42	7 - 23	5MV-14194-00	7 - 30	1C3-16181-00	12 - 12	17D-21511-50	17 - 1	5UN-22212-F0	36 - 1		
1C3-11631-03-B0	3 - 8	5ET-14115-00	7 - 19	10V-14196-00	7 - 16	3XJ-16321-00	12 - 7	1SS-21610-00	17 - 5	5UN-22212-G0	36 - 1		
1C3-11631-03-C0	3 - 8	284-14116-H2	7 - 20	2HH-14197-00	7 - 28	3XJ-16324-01	12 - 6	5XE-21635-10	6 - 13	1C3-22213-L0	20 - 7		
1C3-11631-03-D0	3 - 8	284-14116-H3	7 - 20	5HD-14197-00	7 - 15	5HD-16351-00	12 - 8		6 - 15	1C3-22214-50	20 - 10		
1C3-11633-00	3 - 10	284-14116-H4	7 - 20	5MV-14216-00	7 - 33	5NL-16356-00	12 - 17		17 - 6	5MV-22224-00	20 - 11		
	37 - 4	284-14116-H5	7 - 20	5HD-14261-00	7 - 2	1C3-16357-10	12 - 22	5TA-21642-00	17 - 13	4JX-22226-00	20 - 4		
1C3-11650-00	37 - 6	284-14116-H6	7 - 20	5MV-14261-00	7 - 34	5NY-16371-00	12 - 5	1SS-21710-00	18 - 1	3SP-22234-00	20 - 6		
1C3-11651-00	3 - 4	284-14116-J2	7 - 20	5ET-14261-01	7 - 8	1C3-16380-00	12 - 23	5GJ-21717-00	16 - 9	5NY-22241-00	20 - 22		
	37 - 7	284-14116-J3	7 - 20	1SS-14401-00	6 - 11	1C3-17121-10	13 - 11	1SS-21720-00	18 - 7	5XE-22242-01	20 - 19		
3JD-11681-10	3 - 5	284-14116-J4	7 - 20	5NY-14417-00	6 - 20	1C3-17131-10	13 - 8	5NL-2172A-20	18 - 21	1C3-22253-50	20 - 12		
	37 - 8	284-14116-J5	7 - 20	5NY-14442-00	6 - 19	1C3-17151-10	13 - 10	1SS-21730-00	18 - 13	1C3-22253-L1	20 - 17		
4SS-11832-00	1 - 18	284-14116-J6	7 - 20	17D-14449-00	6 - 12	1C3-17161-10	13 - 5	B9U-2173E-00	18 - 22	4AA-22259-40	20 - 8		
5CU-11911-00	2 - 19	284-14116-K2	7 - 20		6 - 14	1C3-17211-10	13 - 15	B9U-2173F-00	18 - 23	1C3-22355-00	19 - 3		
5CU-11912-00	2 - 18	284-14116-K3	7 - 20	4XM-14451-00	6 - 23	1C3-17221-10	13 - 24	1SS-21740-00	18 - 16	4EW-22474-00	20 - 14		
4JY-11915-10	2 - 1	284-14116-K4	7 - 20	1C3-14453-10	6 - 16	1C3-17231-20	13 - 20	5BE-21749-00	18 - 3	3JE-22475-00	20 - 13		
5X4-11921-02	2 - 11	284-14116-K5	7 - 20	5NY-14455-20	6 - 18	1C3-17241-10	13 - 19		18 - 9	5NY-22475-00	20 - 18		
3JE-11922-01	2 - 8	284-14116-K6	7 - 20	3JD-14458-01	6 - 26	1C3-17251-10	13 - 21	5TA-21749-00	18 - 15	5UN-22898-60	28 - 11		
5CU-11952-00	2 - 14	4PE-14131-00	7 - 13	5NY-14459-00	6 - 17	1C3-17261-10	13 - 16		18 - 18	1C3-22969-90	19 - 11		
5NY-11953-00	2 - 12	87M-14137-00	7 - 29	1FN-14565-00	7 - 7	1C3-17411-10	13 - 4	5FK-2175C-30	17 - 15	1SR-23102-00	22 - 1		
1C3-11990-10	2 - 3	22F-14139-00	7 - 36	1C3-14610-00	8 - 1	1C3-17421-00	13 - 14	1C3-22110-90	19 - 1	1SR-23103-00	22 - 25		
1C3-11992-00	1 - 29	4KM-14142-30	7 - 21	4JY-14615-00	8 - 16	1C3-17466-00	10 - 6	1C3-22121-00	19 - 30	1SS-23110-00	22 - 28		
1C3-11993-00	1 - 30	4KM-14142-32	7 - 21	5MV-14642-00	8 - 2	1C3-18101-00	15 - 2	1C3-22122-00	19 - 31	5XC-23111-00	22 - 22		
1C3-11995-00	1 - 33	4KM-14142-35	7 - 21	1C3-1469A-00	8 - 19	1C3-18110-00	15 - 9	2S2-22128-70	19 - 13		22 - 46		
1C3-1240A-00	5 - 1	4KM-14142-37	7 - 21	1C3-14753-00	8 - 17	5LP-18122-01	15 - 3	1C3-22141-10	19 - 17	276-23114-00	22 - 24		
1C3-12422-00	4 - 10	4KM-14142-40	7 - 21	1C3-14763-00	8 - 6	1C3-18140-10	14 - 5	2S2-22151-70	19 - 10		22 - 48		
1C3-12428-00	4 - 13	4KM-14142-42	7 - 21	565-14771-00	8 - 4	1C3-18172-00	15 - 17	5UN-22176-00	20 - 15	1SS-23120-00	22 - 4		
1C3-12450-01	4 - 1	4KM-14142-45	7 - 21	5CU-14771-01	8 - 9	3XJ-18173-10	15 - 12	30X-22178-00	16 - 12	5XE-23125-L0	22 - 6		
1C3-12453-10	4 - 2	4KM-14142-47	7 - 21	1C3-15111-02	9 - 1	3XJ-18178-00	15 - 13	3JD-22178-20	16 - 17		22 - 30		
1C3-12461-00	5 - 5	4KM-14142-50	7 - 21	4V4-15118-00	9 - 13	3XJ-18182-00	15 - 14	1C3-2217A-00	19 - 20	1SS-23136-00	22 - 2		
22W-12462-00	5 - 6	137-14143-80	7 - 22	1C3-15121-01	9 - 2	3XJ-18184-00	15 - 16	1C3-2217F-50	19 - 26		22 - 26		
1C3-12465-00	5 - 2	137-14143-82	7 - 22	3Y1-15363-10	10 - 11	1C3-18185-00	15 - 1	4V4-22184-00	16 - 13	1C3-23141-A1	36 - 2		

NUMERICAL INDEX

PART NO.	REF. NO.	PART NO.	REF. NO.	PART NO.	REF. NO.	PART NO.	REF. NO.	PART NO.	REF. NO.	PART NO.	REF. NO.	PART NO.	REF. NO.
1C3-23141-B1	36 - 2	1SR-23340-10	22 - 49	17D-25450-50	27 - 15	1UY-25937-51	28 - 17	5UN-W0047-50	28 - 5	90119-08095	18 - 12		
1C3-23141-C1	36 - 2	1SS-23389-00	22 - 52	17D-25451-50	27 - 15	17D-26111-H0	29 - 1	1UY-W0048-50	28 - 7	90122-06005	6 - 25		
1C3-23141-D1	36 - 2	4EW-23416-00	21 - 2	17D-25452-50	27 - 15	5XC-26124-90	34 - 1	5UN-W0057-50	28 - 4	90149-06074	13 - 3		
1C3-23141-E1	36 - 2	1SS-23435-10	21 - 5	5CG-25715-00	30 - 9	17D-26143-H0	34 - 2	5XC-W2587-00	30 - 4		13 - 27		
1C3-23141-F1	36 - 2	18P-23441-00	21 - 8		32 - 9	4XM-26240-00	29 - 3	90101-05005	34 - 9	90149-06108	23 - 17		
1C3-23141-G1	36 - 2	1SS-23442-00	21 - 9	17D-25718-50	28 - 19	4GY-26241-00	29 - 2	90101-06041	15 - 18		33 - 3		
1C3-23141-H1	36 - 2	17D-23466-00	22 - 58	5XC-25802-00	26 - 4	4GY-26242-00	29 - 4	90101-08006	27 - 23	90149-10031	16 - 5		
1C3-23141-J1	36 - 2	17D-23467-00	22 - 59	5KM-25803-10	26 - 5	4XM-26243-00	29 - 5	90105-06060	35 - 4	90151-04003	19 - 2		
1C3-23141-P0	22 - 21	1SR-23485-00	21 - 13	B29-25805-00	26 - 9	1C3-26273-90	29 - 10	90105-06064	18 - 19	90151-06045	11 - 16		
	22 - 45	1C3-24110-90	23 - 1	B11-2580T-00	26 - 3	1C3-26281-90	29 - 6	90105-06081	14 - 3	90151-06051	26 - 2		
17D-23142-00	22 - 13	4EW-2412F-00	23 - 21	1C3-2580W-52	28 - 3	1C3-26282-90	29 - 7	90105-06085	9 - 14		28 - 2		
	22 - 37	5XE-24144-00	23 - 6	B11-2581T-00	26 - 1	4SS-26287-01	29 - 14	90105-06099	17 - 7	90159-06016	12 - 10		
5XE-23144-L0	22 - 10	3SP-24173-00	23 - 11	1UY-25824-51	26 - 7	1C3-2628H-90	29 - 8	90105-06101	17 - 9	90159-06021	18 - 20		
	22 - 34	5XE-24176-10	23 - 10	1UY-25825-51	26 - 8	1C3-26311-90	29 - 15	90105-06104	19 - 14	90170-16326	12 - 16		
17D-23145-00	22 - 8	1C3-24181-00	23 - 23	5UN-25827-60	28 - 10	1SR-26335-00	29 - 16	90105-06105	19 - 16	90170-24003	21 - 6		
	22 - 32	1C3-24182-00	23 - 24	5UN-25828-60	28 - 9	17D-26337-00	34 - 7	90105-06107	22 - 53	90176-08005	1 - 3		
5XC-23146-10	22 - 7	1C3-24183-00	23 - 26	B11-2582W-10	28 - 1	34P-26342-00	29 - 18		23 - 7	90179-06028	19 - 15		
	22 - 31	1C3-24184-00	23 - 27	5MV-25833-00	30 - 16	34P-26372-00	34 - 10	90105-06110	28 - 20	90179-08019	1 - 12		
1AE-23147-00	22 - 18	5NY-24186-00	23 - 8	17D-2583V-00	32 - 1	5XC-26372-G0	30 - 17		28 - 22		27 - 24		
	22 - 42	B0V-24240-00	23 - 28	5XC-25849-G0	26 - 16	4XM-27200-21	31 - 1	90105-06111	5 - 17	90179-08674	16 - 28		
1C3-23147-L0	22 - 12	3XJ-24380-00	23 - 4	5UN-25852-50	32 - 5	5UN-27217-00	32 - 8		28 - 23	90179-10658	16 - 24		
	22 - 36	3JD-24500-20	23 - 13	5XC-25852-G0	30 - 7	1C3-27217-10	31 - 2	90105-06112	29 - 9		16 - 31		
17D-23153-00	22 - 3	4X8-24512-10	23 - 14	5XC-25853-G0	30 - 11	5UN-27218-00	32 - 3	90105-06118	5 - 19	90179-12004	33 - 4		
	22 - 27	5MV-24514-00	7 - 31	5UN-25854-00	32 - 7	5UN-27222-00	32 - 4	90105-06127	17 - 3	90179-16011	25 - 14		
5XE-23153-L0	22 - 9	3AJ-24534-10	23 - 15	5XC-25854-G0	30 - 6	1C3-27311-00	31 - 16	90105-06170	6 - 29	90179-18001	13 - 32		
	22 - 33	5NY-24610-10	23 - 2	5UN-2585B-00	32 - 6	17D-27411-00	31 - 9		22 - 60	90179-28013	21 - 3		
2HH-23158-L0	22 - 23	1SS-2470F-10	24 - 2	5CG-2585G-00	30 - 10	17D-27421-00	31 - 10	90105-06203	21 - 14	90183-06023	6 - 28		
	22 - 47	5NY-24728-10	24 - 3		32 - 10	17D-27491-50	28 - 21	90105-08071	12 - 3	90185-08008	27 - 17		
17D-2315H-50	22 - 56	1SS-24770-10	24 - 1	5MV-25867-00	30 - 15	5ET-28166-10	16 - 34	90105-08085	16 - 10	90185-08009	16 - 21		
17D-2315J-50	22 - 55	5NY-25104-00	25 - 6	5XC-25872-L0	30 - 1	5PG-2816R-00	17 - 16	90105-08132	16 - 11	90185-10012	20 - 23		
1SS-2316A-00	22 - 14	5NY-25111-00	25 - 1	5XC-25873-L0	32 - 12	B0V-28199-30	24 - 6	90105-08134	21 - 12	90185-14010	19 - 33		
	22 - 38	5NY-25117-00	25 - 3	1C3-25876-50	32 - 17	1C3-8231U-10	35 - 5	90105-08137	26 - 17	90185-16002	19 - 18		
1SR-23170-00	22 - 11	5XC-25181-G0	25 - 11	1C3-25886-50	32 - 15	1C3-82320-00	35 - 2	90105-08154	22 - 51	90185-20002	27 - 26		
	22 - 35	5XC-25183-G0	25 - 12	5MV-2589F-00	30 - 13	8DG-82370-00	35 - 3	90105-10175	16 - 23	90201-03313	6 - 22		
5XE-23171-L0	22 - 5	5XC-25186-G0	25 - 13	5UN-25913-00	28 - 18	1C3-82509-11	35 - 10	90105-10176	16 - 30	90201-05021	2 - 5		
	22 - 29	5HD-25304-00	27 - 9	5UN-25914-00	28 - 16	17D-82911-00	34 - 3	90109-06034	34 - 5	90201-06032	17 - 8		
5DH-23183-00	20 - 5	5TJ-2530S-80	27 - 20	5DH-25914-50	28 - 14	33D-82913-00	34 - 11	90109-06193	14 - 7	90201-06033	8 - 14		
509-23184-L0	20 - 3	5ET-25311-00	27 - 1	3SP-25914-51	26 - 13	1SS-83912-00	34 - 4	90109-06232	22 - 57		17 - 10		
1C3-23188-L0	22 - 15	5ET-25317-00	27 - 2	5DH-25916-00	26 - 11	5XC-83922-L0	30 - 12	90109-06304	18 - 5	90201-06060	11 - 18		
	22 - 39	4XM-25364-00	27 - 14		28 - 13	1C3-83976-00	34 - 13		18 - 11	90201-06077	8 - 7		
1C3-23188-N0	22 - 16	1C3-25381-90	27 - 25	3JD-25917-00	26 - 14	5LP-84126-10	34 - 6	90109-081G1	27 - 16	90201-06078	8 - 13		
	22 - 40	1C3-25388-H0	27 - 21		28 - 15	1SR-85540-00	35 - 1	90111-06059	32 - 11	90201-06086	8 - 21		
1C3-23188-P0	22 - 17	1C3-25389-H0	27 - 22	5DH-25919-00	26 - 6	1C3-85546-00	35 - 6	90111-08028	16 - 27	90201-06108	17 - 4		
	22 - 41	4XM-25394-00	27 - 13	5DH-25919-50	28 - 6	1C3-85550-01	33 - 2	90116-08027	1 - 2	90201-06571	5 - 18		
1C3-23188-R0	22 - 20	5SF-25394-00	25 - 10	8CR-25924-00	28 - 12	1C3-85560-10	33 - 1	90116-08028	1 - 10	90201-08043	16 - 22		
	22 - 44	17D-25447-50	27 - 15	3SP-25926-51	26 - 12	5XC-W0041-00	30 - 5	90116-08031	1 - 9		27 - 18		
1C3-23190-L0	22 - 19	17D-25448-50	27 - 15	5DH-25933-00	26 - 10	5UN-W0042-50	32 - 2	90119-06149	17 - 11	90201-08044	31 - 7		
	22 - 43	17D-25449-50	27 - 15	1UY-25937-51	26 - 15	1C3-W0046-50	28 - 8	90119-08095	18 - 6	90201-08045	16 - 14		

NUMERICAL INDEX

PART NO.	REF. NO.	PART NO.	REF. NO.	PART NO.	REF. NO.	PART NO.	REF. NO.	PART NO.	REF. NO.	PART NO.	REF. NO.	PART NO.	REF. NO.
90201-08055	16 - 29	90387-085E1	2 - 4	90501-052G5	15 - 15	93106-30045	27 - 6	93603-12007	4 - 3	98502-05010	32 - 18		
90201-080H1	12 - 19	90387-086N4	16 - 19	90501-12081	11 - 13	93109-21001	19 - 28	93603-14240	2 - 21	98502-05012	2 - 2		
90201-080L8	1 - 4	90387-08785	1 - 28	90501-23598	12 - 9	93109-25001	19 - 22	93604-10011	4 - 14	98502-05014	7 - 27		
90201-08512	4 - 4	90387-107T9	2 - 22	90501-300A0	2 - 13	93109-28043	19 - 7		10 - 20	98502-06030	10 - 7		
90201-10032	31 - 14	90387-14016	19 - 29	90506-16007	31 - 5	93210-06001	29 - 17	93608-33002	15 - 8	98507-04008	7 - 9		
90201-12020	15 - 6	90387-152F2	2 - 16	90506-20018	8 - 3	93210-11073	31 - 3	9383B-13218	13 - 30	98507-04014	7 - 12		
90201-12028	21 - 10	90387-16025	19 - 23	90508-16134	1 - 27	93210-15171	11 - 15	94108-21053	25 - 7	98680-04510	29 - 12		
90201-127E1	33 - 5	90387-172K2	12 - 2	90508-261B7	14 - 6	93210-16314	9 - 16	94110-19028	27 - 10	98680-04516	29 - 13		
90201-14020	19 - 32	90387-18010	19 - 8	90508-26450	11 - 7	93210-19123	10 - 12	94210-19224	27 - 11	98702-06025	23 - 22		
90201-150U6	2 - 15	90387-18012	19 - 9	90508-28015	31 - 11	93210-63442	1 - 5	94227-21101	25 - 8	98706-04012	30 - 8		
90201-16018	19 - 19	90387-22004	13 - 29	90508-28018	31 - 12	93210-90785	1 - 6	94309-21161	25 - 9	98902-05016	1 - 26		
90201-171G4	11 - 8	90387-227H7	29 - 19	90508-29020	15 - 4	93300-60801	2 - 10	94321-19135	27 - 12	98902-06025	23 - 12		
90201-175F6	11 - 2	90401-10172	30 - 3	90560-12280	15 - 5		4 - 9	94416-21068	25 - 5	99009-17400	11 - 3		
90201-20020	27 - 27		32 - 13	91312-04006	2 - 9	93300-60814	4 - 9	94418-19041	27 - 8	99009-45500	27 - 7		
90201-20611	12 - 11	90430-06014	4 - 11	91312-04010	1 - 19	93300-60839	16 - 18	94682-28001	27 - 29	99530-08016	10 - 10		
	12 - 14		10 - 22	91312-05012	1 - 16	93306-00326	13 - 13	94702-00193	1 - 13	99530-10116	9 - 5		
90201-21014	19 - 25	90430-10005	30 - 2	91312-06045	9 - 8	93306-00442	13 - 1	95022-06010	4 - 12	99590-10114	1 - 11		
90201-22555	13 - 6		32 - 14	91312-06055	9 - 9	93306-07202	27 - 4	95022-06012	8 - 5	99590-17016	9 - 15		
90201-24016	21 - 7	90430-10188	9 - 7	91312-06065	9 - 10	93306-20351	13 - 12	95022-06014	8 - 12	9Y582-36111	27 - 28		
90201-286K9	21 - 4	90445-08605	9 - 4	91312-06075	9 - 11	93306-20447	13 - 25	95022-06020	6 - 8				
90202-05193	23 - 18	90445-09003	23 - 3	91402-20012	31 - 8	93306-27212	27 - 3		15 - 10				
90209-06096	6 - 24	90445-09005	23 - 5	91402-25015	31 - 15	93306-37204	3 - 13		34 - 12				
90209-16011	19 - 24	90445-111J0	23 - 19	91A20-05065	5 - 3	93306-90408	14 - 2	95022-06025	4 - 16				
90209-18135	13 - 9	90450-22001	5 - 13	92012-06010	8 - 18	93306-90409	25 - 2		8 - 8				
90209-20008	13 - 18	90450-25001	5 - 14	92012-06012	10 - 21	93310-21510	3 - 12		8 - 15				
90209-22326	3 - 6	90450-28001	5 - 12	92502-06030	10 - 3		37 - 11		10 - 19				
	37 - 9	90450-54007	6 - 9	92902-03100	6 - 5	93310-22539	12 - 13	95022-06030	8 - 20				
90209-23012	13 - 23	90450-70002	6 - 10	92902-05600	1 - 32	93310-52238	3 - 7		10 - 13				
90215-16289	12 - 15	90461-10136	9 - 12	92902-06100	24 - 5		37 - 10	95022-06040	10 - 14				
90215-20003	13 - 31	90464-13073	34 - 15	92902-06600	10 - 4	93315-11040	12 - 24	95022-06050	10 - 15				
90240-08120	31 - 6	90464-13077	34 - 14	92902-10200	16 - 25	93315-32166	19 - 21	95022-06065	4 - 15				
90240-10004	31 - 13	90464-15195	35 - 8		16 - 32		19 - 27		10 - 18				
90267-32070	6 - 21	90465-13275	23 - 25		20 - 21	93317-22262	19 - 4	95022-08040	16 - 16				
90280-03045	3 - 16		35 - 7	92904-05600	16 - 7	93332-00068	21 - 1	95022-10016	9 - 6				
90387-04003	29 - 11	90467-090A2	5 - 4	93102-08004	4 - 7	93332-00081	22 - 50	95024-08060	16 - 20				
90387-06009	17 - 12	90467-100A1	23 - 20	93102-08307	4 - 8	93340-21008	12 - 18	95302-05600	34 - 8				
	18 - 14	90467-13062	1 - 24	93102-10008	12 - 25	93340-21505	2 - 17	95602-10200	20 - 20				
	18 - 17	90468-16001	31 - 4	93102-12224	15 - 11	93342-22217	19 - 5	95602-12200	21 - 11				
90387-06039	8 - 24	90468-26048	11 - 6	93102-17263	11 - 10	93410-22039	13 - 7	95701-06500	30 - 14				
90387-06065	5 - 16	90480-08608	27 - 19	93102-20485	3 - 14		13 - 17	97002-05012	2 - 6				
90387-060U2	18 - 2	90480-10068	18 - 4	93102-22419	3 - 15	93410-26067	13 - 22	97002-05016	1 - 31				
	18 - 8		18 - 10	93102-26468	25 - 4	93440-07182	4 - 6	97002-06012	24 - 4				
90387-06104	22 - 54	90480-10M28	6 - 27	93102-28012	13 - 28		12 - 20	97004-05012	16 - 6				
90387-06121	8 - 22	90480-15528	5 - 15	93104-08040	1 - 21	93450-16068	3 - 11	97022-06012	11 - 17				
90387-06259	17 - 2	90480-16404	8 - 25		2 - 7		37 - 5	97702-60016	17 - 14				
90387-063G3	8 - 11	90480-16561	8 - 10	93104-12003	15 - 7	93507-16020	2 - 20	98502-03006	6 - 4				
90387-08032	4 - 5	90480-17004	8 - 23	93106-22002	19 - 6	93507-32009	11 - 14	98502-03008	23 - 16				
90387-08041	16 - 15	90480-18549	23 - 9	93106-30001	27 - 5	93511-32027	12 - 21	98502-05010	32 - 16				