

PARTS CATALOGUE

YZ250F (B7B2) EUROPE

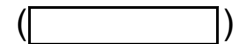

1UB7B-300E1



YZ250F
PARTS CATALOGUE
©2018 by Yamaha Motor Co., Ltd.
1st edition, May 2018
All rights reserved.
Any reprinting or unauthorized use
without the written permission of
Yamaha Motor Co., Ltd.
is expressly prohibited.
Printed in Japan.

FOREWORD

This Parts Catalogue is related to the parts for the model(s) on the cover page. When you are ordering replacement parts, please refer to this Parts Catalogue and quote both part numbers and part names correctly.

1. Modifications or additions which have been made after the issue of the Parts Catalogue will be announced in the Parts News.
It is advisable that you make the necessary corrections to the Parts Catalogue according to the Parts News.

2. Abbreviations

The following abbreviations are used in this Parts Catalogue.

“UR” Use specified parts number.

“UN” Use as many as needed.

“AP” Alternate Parts

“LM” Locally Made (Parts need to be ordered locally)

“F#” Frame No. (Applicable machine No.)

“O/S” Over Size

3. The number of components for assembly

- Parts, which are to be supplied in an assembly, are listed with a dot (.) in front of the part name as shown below.
- The numeral appearing to the right of each component part indicates the quantity of parts for each assembly unit.

PART NO.	DESCRIPTION	Q'TY	REMARKS
2F5-83310-60	FRONT FLASHER LIGHT ASSY	2	
115-83311-60	.BULB (6V-18W)	1	

4. Applicable colours of graphics are represented in the “REMARKS” as shown below.

PART NO.	DESCRIPTION	Q'TY	REMARKS
2N4-24110-00-X5	FUEL TANK COMP.	2	MXR
3J1-24240-10	.GRAPHIC, FUEL TANK	1	FOR MXR

5. Note that the illustrations for reference in finding parts numbers are not to be used for assembling. When assembling, please use the applicable service manual.

6. The asterisk (*) before a reference number indicates modified items after the first edition.

CONTENTS

ENGINE

CYLINDER.....	1
CRANKSHAFT & PISTON.....	3
VALVE.....	5
CAMSHAFT & CHAIN.....	7
WATER PUMP.....	8
RADIATOR & HOSE.....	9
OIL PUMP.....	10
OIL CLEANER.....	11
INTAKE.....	12
INTAKE 2.....	14
EXHAUST.....	15
CRANKCASE.....	17
CRANKCASE COVER 1.....	18
STARTER.....	19
CLUTCH.....	20
TRANSMISSION.....	22
SHIFT CAM & FORK.....	24
SHIFT SHAFT.....	25

CHASSIS

FRAME.....	26
FENDER.....	28
SIDE COVER.....	29
REAR ARM.....	31
REAR SUSPENSION.....	33
STEERING.....	34
FRONT FORK.....	35
FUEL TANK.....	37
SEAT.....	38
FRONT WHEEL.....	39
FRONT BRAKE CALIPER.....	40
REAR WHEEL.....	41
REAR BRAKE CALIPER.....	43
STEERING HANDLE & CABLE.....	44
FRONT MASTER CYLINDER.....	45
STAND & FOOTREST.....	46
REAR MASTER CYLINDER.....	47
GENERATOR.....	48
STARTING MOTOR.....	49

HANDLE SWITCH & LEVER.....	50
ELECTRICAL 1.....	51
ELECTRICAL 2.....	52
ALTERNATE FOR CHASSIS.....	54

INDEX

NUMERICAL INDEX.....	55
----------------------	----

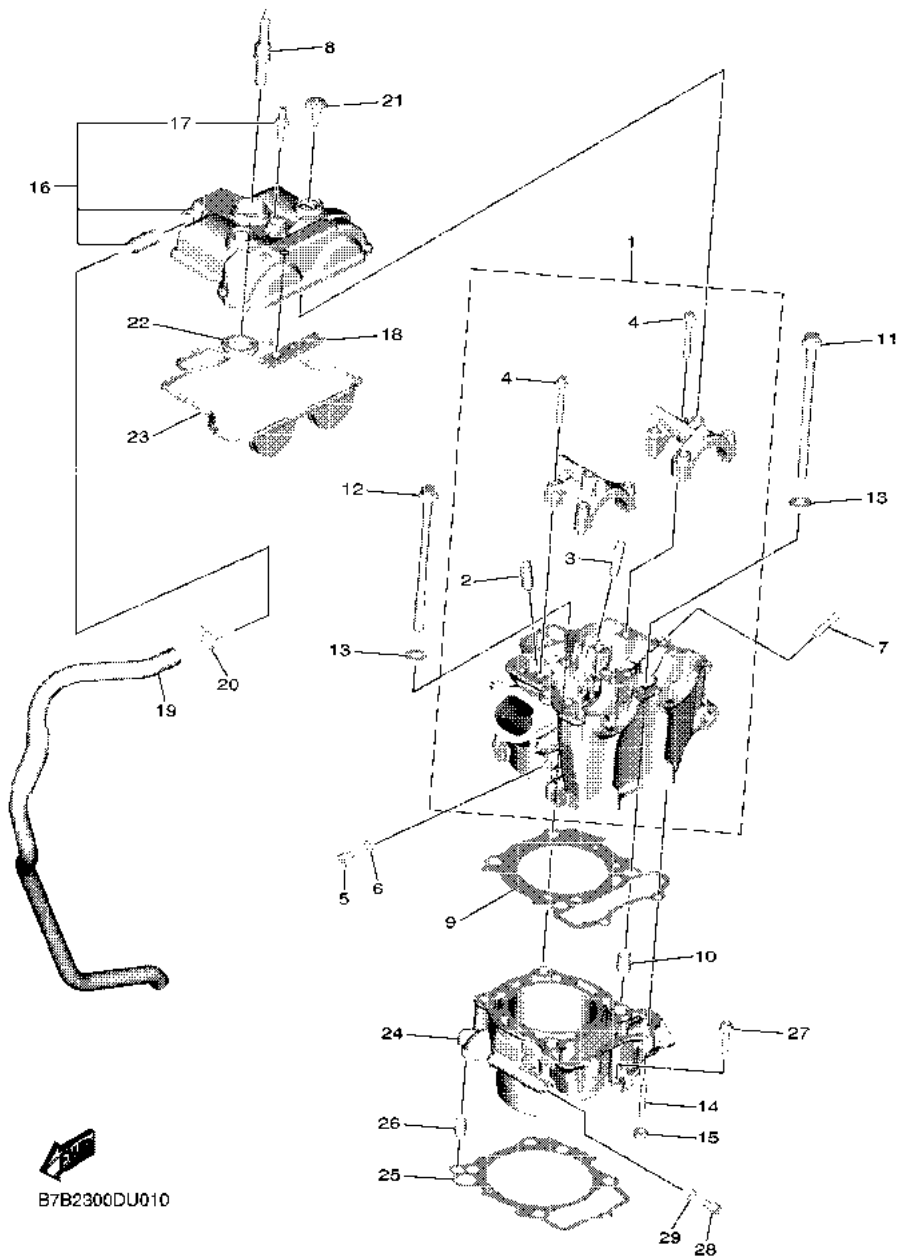

FIG. 1 CYLINDER

REF. NO.	PART NO.	DESCRIPTION	B7B2				REMARKS
1	B7B-11101-09	CYLINDER HEAD ASSY	1				
2	5TA-11134-10	.GUIDE, VALVE 2	2				
3	3D7-11133-10	.GUIDE, VALVE 1	2				
4	90105-06027	.BOLT, FLANGE	8				
5	95E32-06010	BOLT, FLANGE DEEP RECESS	1				
6	90430-06014	GASKET	1				
7	90116-06037	BOLT, STUD	2				
8	94701-00424	PLUG, SPARK (NGK LMAR9E-J)	1				
9	B7B-11181-00	GASKET, CYLINDER HEAD 1	1				
10	93612-16254	PIN, DOWEL	2				
11	90105-09004	BOLT, FLANGE	3				
12	90105-09002	BOLT, FLANGE	1				
13	90201-096J9	WASHER, PLATE	4				
14	90116-06037	BOLT, STUD	2				
15	95702-06500	NUT, FLANGE	2				
16	B7B-11190-00	COVER, CYLINDER HEAD 1	1				
17	90116-06048	.BOLT, STUD	1				
18	5BE-12241-00	GUIDE, STOPPER 2	1				
19	1SM-11166-00	PIPE, BREATHER 1	1				
20	90467-140A4	CLIP	1				
21	5UM-1119E-00	BOLT, COVER HEAD	2				
22	1SM-11194-00	GASKET, HEAD COVER 2	1				
23	1SM-11193-00	GASKET, HEAD COVER 1	1				
24	B7B-11311-00	CYLINDER 1	1				
25	B7B-11351-00	GASKET, CYLINDER	1				
26	99530-10116	PIN, DOWEL	2				
27	90110-06380	BOLT, HEXAGON SOCKET HEAD	1				

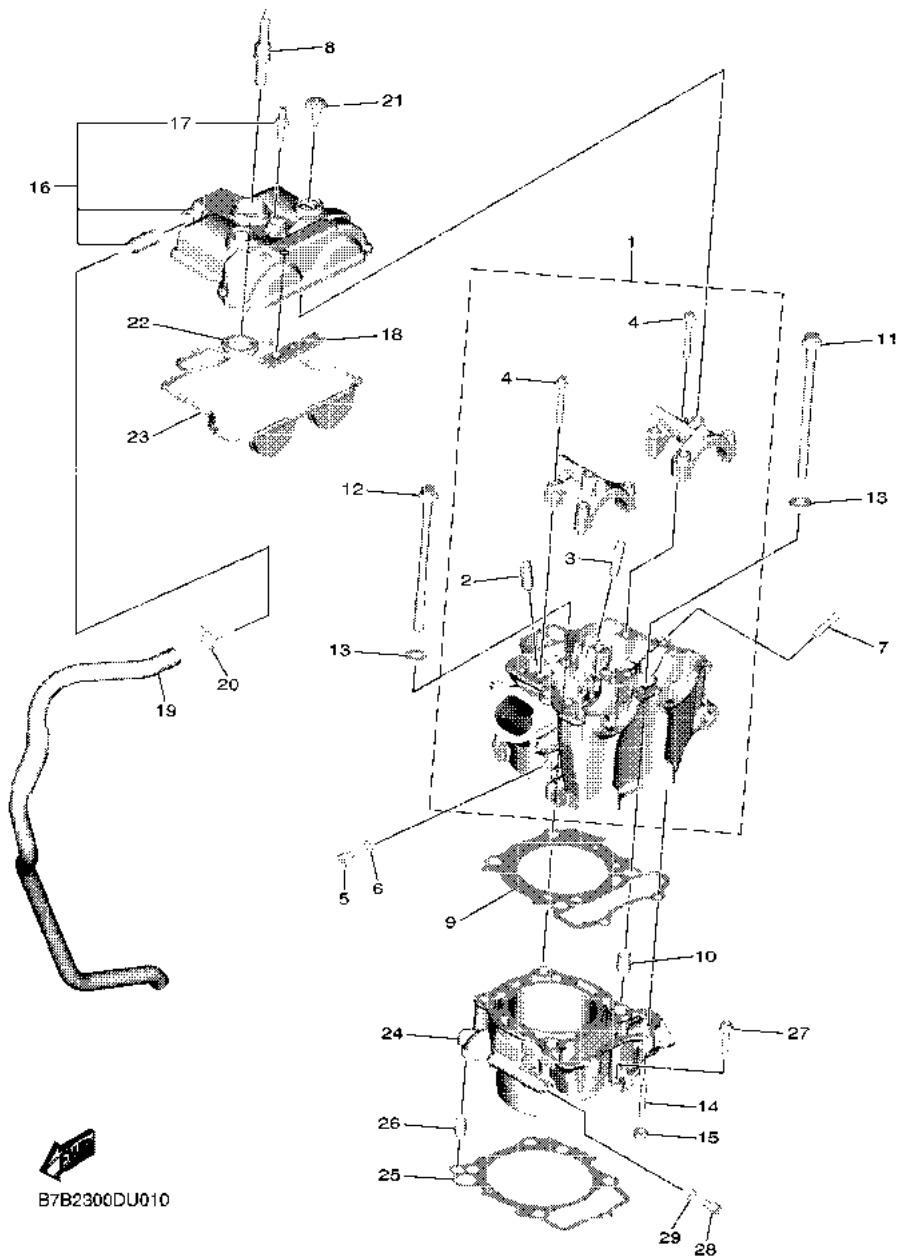
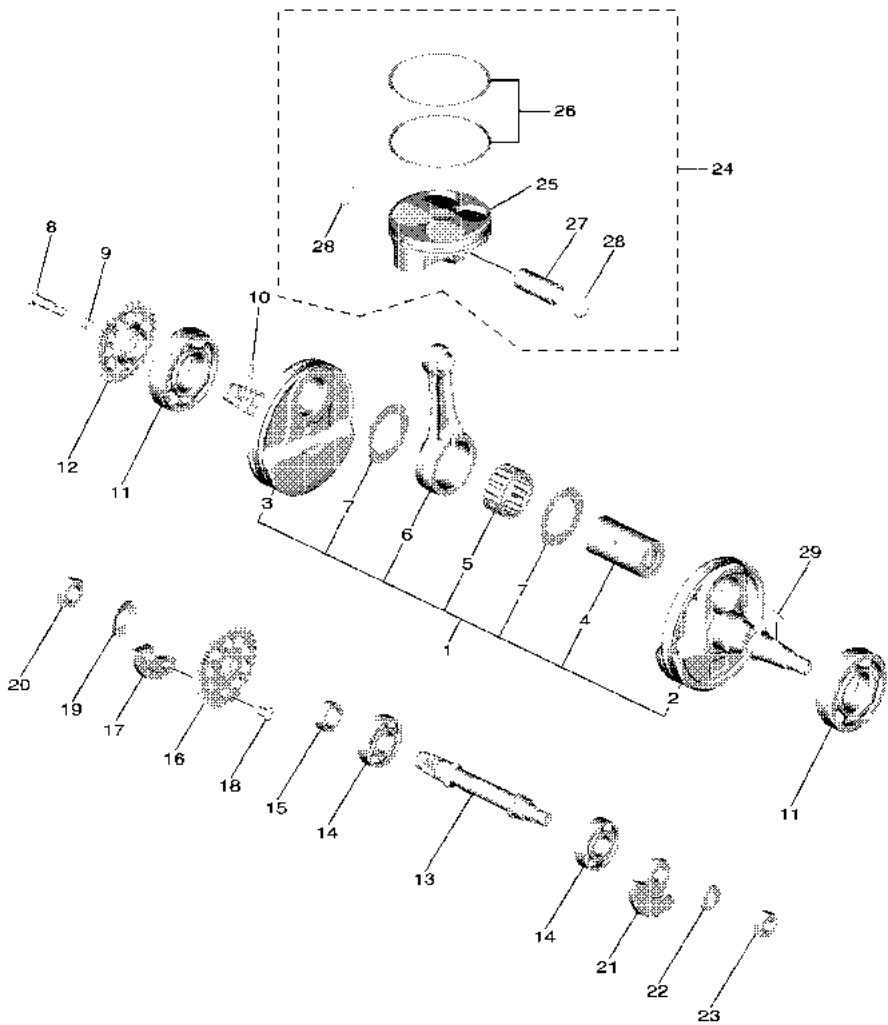

FIG. 1 CYLINDER

REF. NO.	PART NO.	DESCRIPTION	B7B2				REMARKS
28	95E32-06010	BOLT, FLANGE DEEP RECESS	1				
29	90430-06014	GASKET	1				



B7B2300DU020

FIG. 2 CRANKSHAFT & PISTON

REF. NO.	PART NO.	DESCRIPTION	B7B2				REMARKS
1	B7B-11400-00	CRANKSHAFT ASSY	1				
2	B7B-11412-00	.CRANK 1	1				
3	B7B-11422-00	.CRANK 2	1				
4	1SM-11681-00	.PIN, CRANK 1	1				
5	93310-63097	.BEARING	1				
6	1SM-11651-20	.ROD, CONNECTING	1				
7	90209-30011	.WASHER	2				
8	90240-07105	PIN, CLEVIS	1				
9	90501-070A2	SPRING, COMPRESSION	1				
10	93602-13177	PIN, DOWEL	1				
11	93306-20648	BEARING	2				
12	1SM-11536-10	GEAR, DRIVE	1				
13	1SM-11455-10	SHAFT 1	1				
14	93306-20351	BEARING	2				
15	90387-175R2	COLLAR	1				
16	1SM-11531-00	GEAR, BALANCE WEIGHT	1				
17	1SM-11454-00	WEIGHT 1	1				
18	90149-06083	SCREW	2				
19	90208-14033	WASHER, CONICAL SPRING	1				
20	90170-14171	NUT	1				
21	1SM-11464-00	WEIGHT 2	1				
22	90208-10001	WASHER, CONICAL SPRING	1				
23	90170-10012	NUT	1				
24	B7B-116A0-00	PISTON ASSY	1				
25	B7B-11631-00	.PISTON (STD)	1				
26	1SM-11603-00	.PISTON RING SET (STD)	1				
27	1SM-11633-20	.PIN, PISTON	1				

FIG. 2 CRANKSHAFT & PISTON

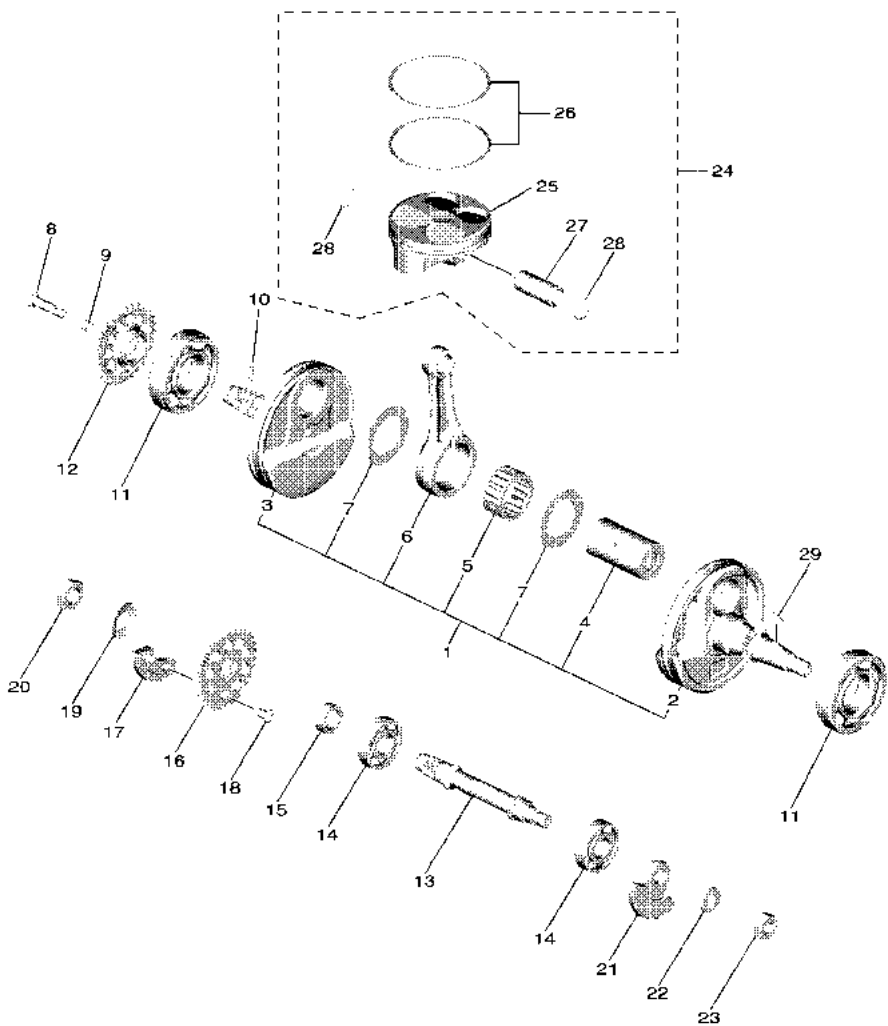

B7B2300DU020

REF. NO.	PART NO.	DESCRIPTION	B7B2				REMARKS
28	93450-17129	.CIRCLIP	2				
29	90280-03006	KEY, WOODRUFF	1				

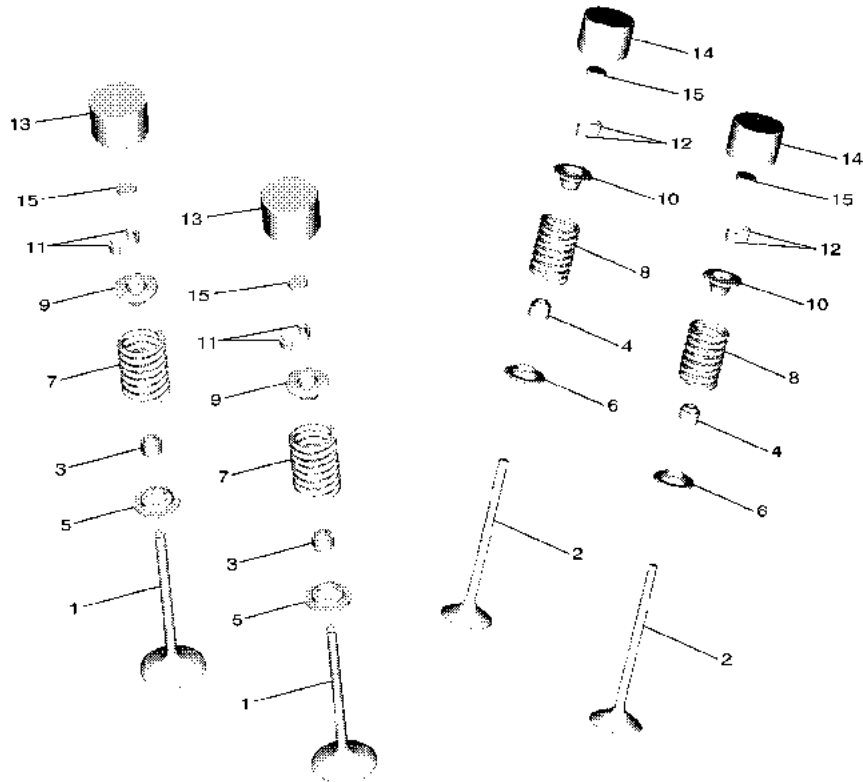

 B7B2300DU030

FIG. 3 VALVE

REF. NO.	PART NO.	DESCRIPTION	B7B2	REMARKS
1	B7B-12111-00	VALVE, INTAKE	2	
2	1SM-12121-10	VALVE, EXHAUST	2	
3	33M-12119-00	SEAL, VALVE STEM	2	
4	4TE-12119-00	SEAL, VALVE STEM	2	
5	B7B-12116-00	SEAT, VALVE SPRING	2	
6	1SM-12126-00	SEAT, VALVE SPRING 2	2	
7	B7B-12113-00	SPRING, VALVE INNER	2	
8	B7B-12114-00	SPRING, VALVE OUTER	2	
9	5JW-12117-00	RETAINER, VALVE SPRING	2	
10	1SM-12127-00	RETAINER, VALVE SPRING	2	
11	1AA-12118-00	LOCK, VALVE SPRING RETAINER	4	
12	1WG-12118-00	LOCK, VALVE SPRING RETAINER	4	
13	BR9-12153-00	LIFTER, VALVE	2	
14	5EB-12153-10	LIFTER, VALVE	2	YELLOW
15	3LD-12168-00	PAD, ADJUSTING (1.20)	4	UR
	3LD-12168-20	PAD, ADJUSTING (1.25)	4	UR
	3LD-12168-40	PAD, ADJUSTING (1.30)	4	UR
	3LD-12168-60	PAD, ADJUSTING (1.35)	4	UR
	3LD-12168-80	PAD, ADJUSTING (1.40)	4	UR
	3LD-12168-A0	PAD, ADJUSTING (1.45)	4	UR
	3LD-12168-F0	PAD, ADJUSTING (1.50)	4	UR
	3LD-12168-H1	PAD, ADJUSTING (1.55)	4	UR
	3LD-12168-K1	PAD, ADJUSTING (1.60)	4	UR
	3LD-12168-M1	PAD, ADJUSTING (1.65)	4	UR
	3LD-12168-R1	PAD, ADJUSTING (1.70)	4	UR
	3LD-12168-U1	PAD, ADJUSTING (1.75)	4	UR
	3LD-12168-W1	PAD, ADJUSTING (1.80)	4	UR

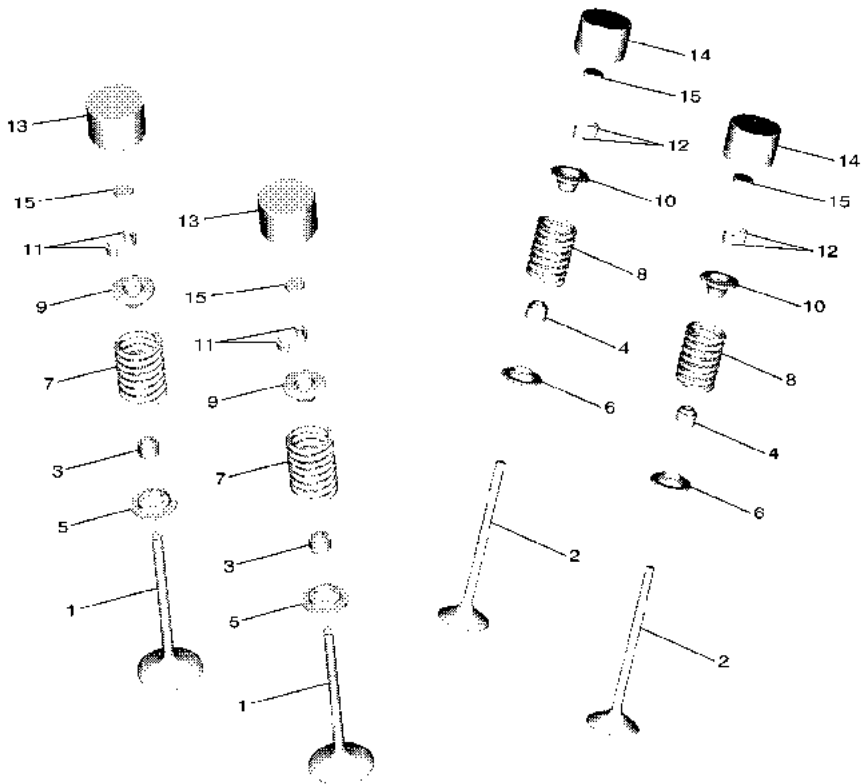

 B7B2300DU030

FIG. 3 VALVE

REF. NO.	PART NO.	DESCRIPTION	B7B2			REMARKS
15	3LD-12168-Y1	PAD, ADJUSTING (1.85)	4			UR
	3LD-12169-11	PAD, ADJUSTING (1.90)	4			UR
	3LD-12169-31	PAD, ADJUSTING (1.95)	4			UR
	3LD-12169-50	PAD, ADJUSTING (2.00)	4			UR
	3LD-12169-70	PAD, ADJUSTING (2.05)	4			UR
	3LD-12169-90	PAD, ADJUSTING (2.10)	4			UR
	3LD-12169-E0	PAD, ADJUSTING (2.15)	4			UR
	3LD-12169-G0	PAD, ADJUSTING (2.20)	4			UR
	3LD-12169-J0	PAD, ADJUSTING (2.25)	4			UR
	3LD-12169-L0	PAD, ADJUSTING (2.30)	4			UR
	3LD-12169-N0	PAD, ADJUSTING (2.35)	4			UR
	3LD-12169-T0	PAD, ADJUSTING (2.40)	4			UR

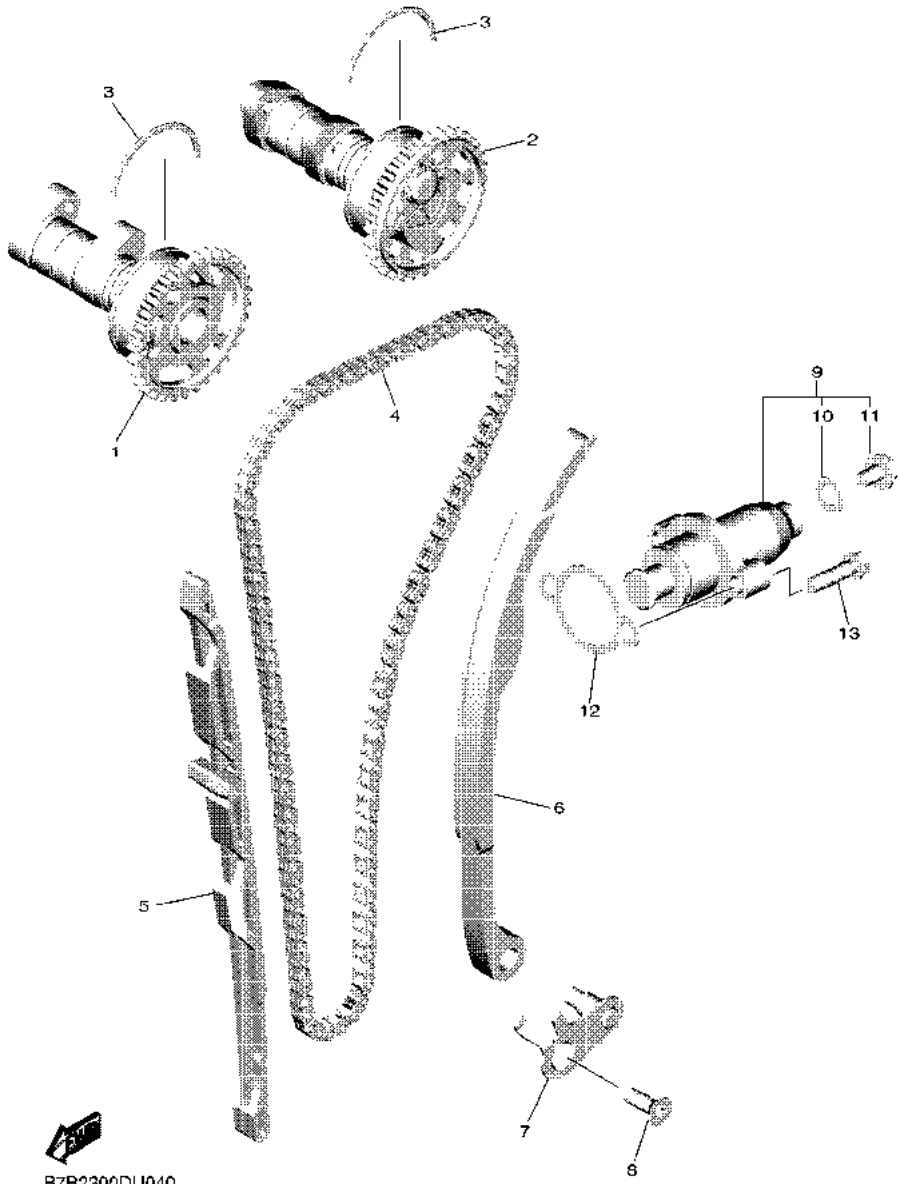

B7B2300DU040

FIG. 4 CAMSHAFT & CHAIN

REF. NO.	PART NO.	DESCRIPTION	B7B2				REMARKS
1	B7B-12170-00	CAMSHAFT ASSY 1	1				
2	B7B-12180-00	CAMSHAFT ASSY 2	1				
3	93440-41178	CIRCLIP	2				
4	94591-57114	CHAIN	1				
5	1SM-12251-00	DAMPER, CHAIN 1	1				
6	B7B-12252-00	DAMPER, CHAIN 2	1				
7	1SL-12233-00	PLATE, GUIDE STOPPER 1	1				
8	90151-06024	SCREW, COUNTERSUNK	1				
9	B7B-12210-01	TENSIONER ASSY, CAM CHAIN	1				
10	5SL-12214-00	.GASKET	1				
11	5EL-12228-00	.BOLT	1				
12	4FM-12213-00	GASKET, TENSIONER CASE	1				
13	95E32-06025	BOLT, FLANGE DEEP RECESS	2				

FIG. 5 WATER PUMP

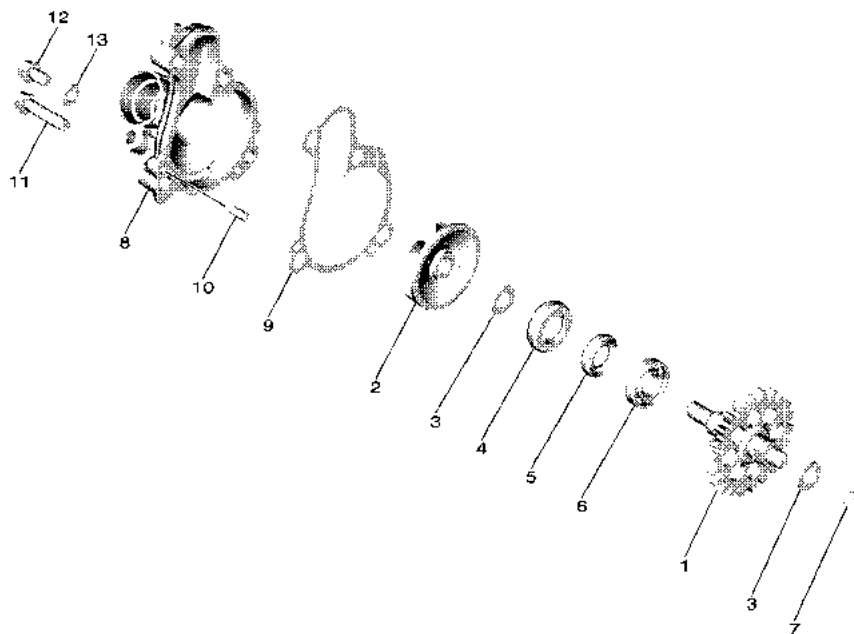

REF. NO.	PART NO.	DESCRIPTION	B7B2				REMARKS
1	B7B-12459-00	GEAR, IMPELLER SHAFT	1				
2	B7B-12451-00	IMPELLER, WATER PUMP	1				
3	90201-08512	WASHER, PLATE	2				
4	93102-11008	OIL SEAL	1				
5	93102-12442	OIL SEAL	1				
6	93306-90105	BEARING	1				
7	93440-07182	CIRCLIP	1				
8	33D-12422-00	COVER, HOUSING	1				
9	33D-12427-00	GASKET, HOUSING COVER 1	1				
10	93604-10011	PIN, DOWEL	2				
11	95E32-06025	BOLT, FLANGE DEEP RECESS	4				
12	95E32-06010	BOLT, FLANGE DEEP RECESS	1				
13	90430-06014	GASKET	1				

 B7B2300DU050

FIG. 6 RADIATOR & HOSE

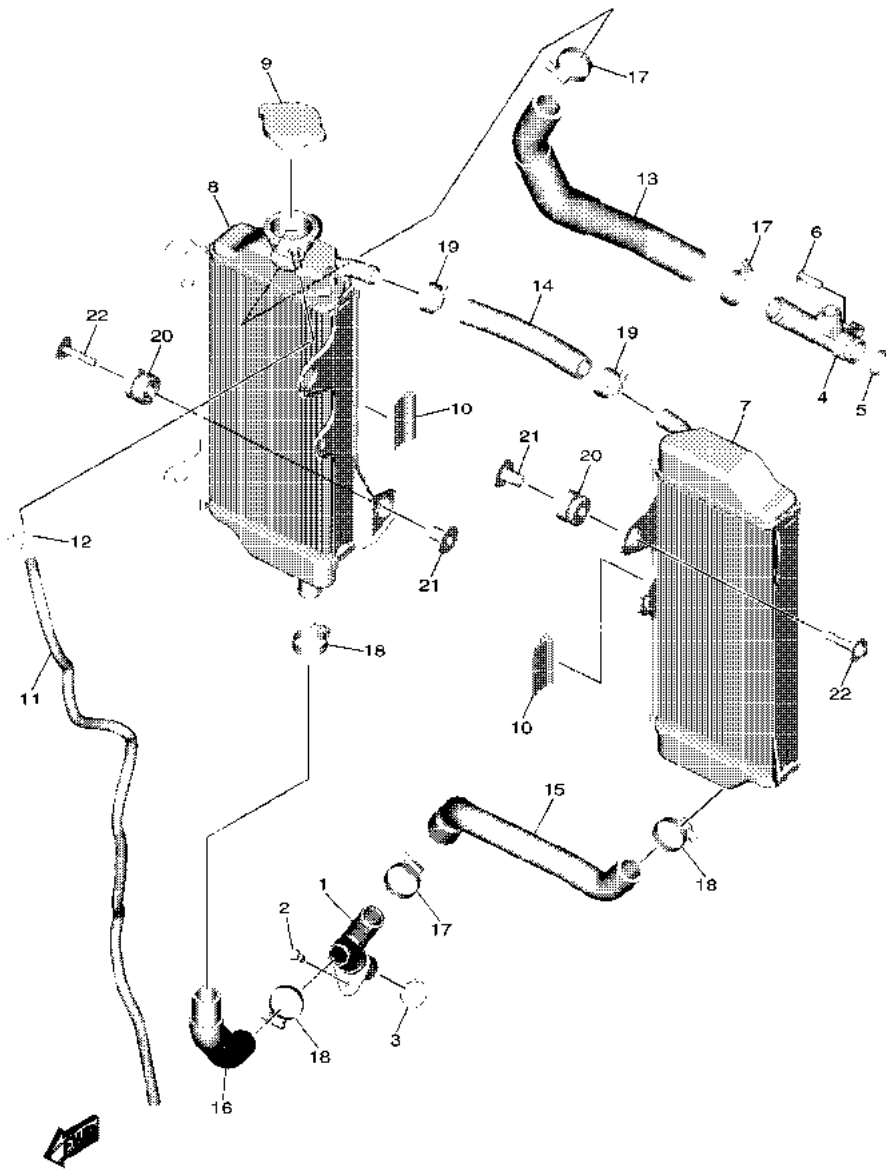

B7B2300DU060

REF. NO.	PART NO.	DESCRIPTION	B7B2				REMARKS
1	B7B-12482-00	PIPE 2	1				
2	95E32-06012	BOLT, FLANGE DEEP RECESS	1				
3	93210-16500	O-RING	1				
4	1SM-12446-00	JOINT	1				
5	93210-16275	O-RING	1				
6	95E32-06020	BOLT, FLANGE DEEP RECESS	1				
7	BR9-1240A-00	RADIATOR ASSY	1				
8	BR9-12461-00	RADIATOR COMP	1				
9	5SL-12462-00	CAP, RADIATOR	1				
10	33D-12465-00	DAMPER, RADIATOR	2				
11	91A20-05065	TUBE, FLEXIBLE VINYL	1				
12	90467-090A2	CLIP	1				
13	B7B-12576-00	HOSE 1	1				
14	BR9-12577-00	HOSE 2	1				
15	B7B-12578-00	HOSE 3	1				
16	B7B-12579-00	HOSE 4	1				
17	90450-28001	HOSE CLAMP ASSY	3				
18	90450-25001	HOSE CLAMP ASSY	3				
19	90450-22001	HOSE CLAMP ASSY	2				
20	90480-15012	GROMMET	4				
21	90387-06065	COLLAR	4				
22	90119-06262	BOLT, WITH WASHER	4				

FIG. 7 OIL PUMP

REF. NO.	PART NO.	DESCRIPTION	B7B2				REMARKS
1	1SM-13300-00	OIL PUMP ASSY	1				
2	90110-05033	BOLT, HEXAGON SOCKET HEAD	2				
3	90430-06156	GASKET	1				
4	1SL-13411-10	STRAINER, OIL	1				
5	93210-12010	O-RING	1				
6	90159-06021	SCREW, WITH WASHER	1				

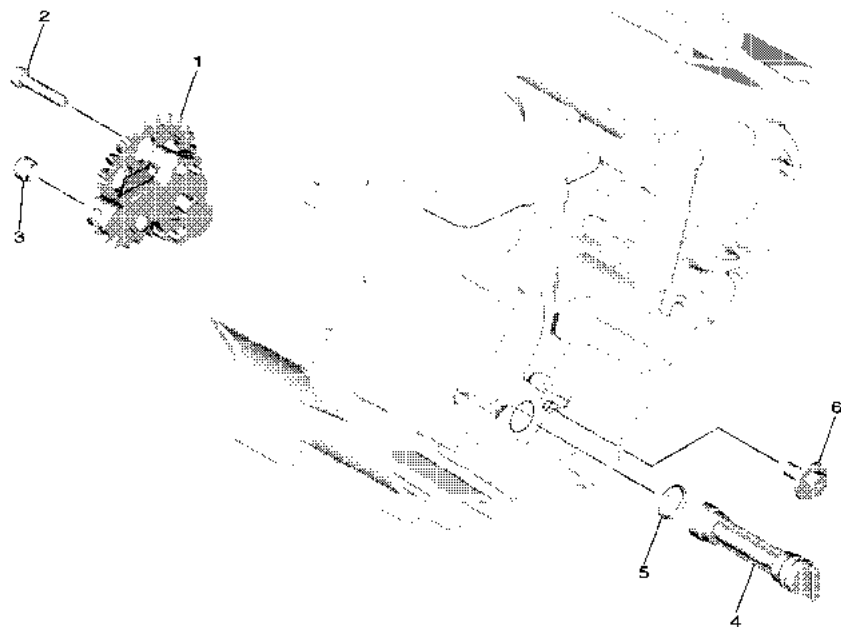

B7B2300DU070

FIG. 8 OIL CLEANER

REF. NO.	PART NO.	DESCRIPTION	B7B2				REMARKS
1	5D3-13440-02	ELEMENT ASSY, OIL CLEANER	1				
2	1SL-13447-00	COVER, OIL ELEMENT	1				
3	93210-45708	O-RING	1				
4	95E32-06016	BOLT, FLANGE DEEP RECESS	2				

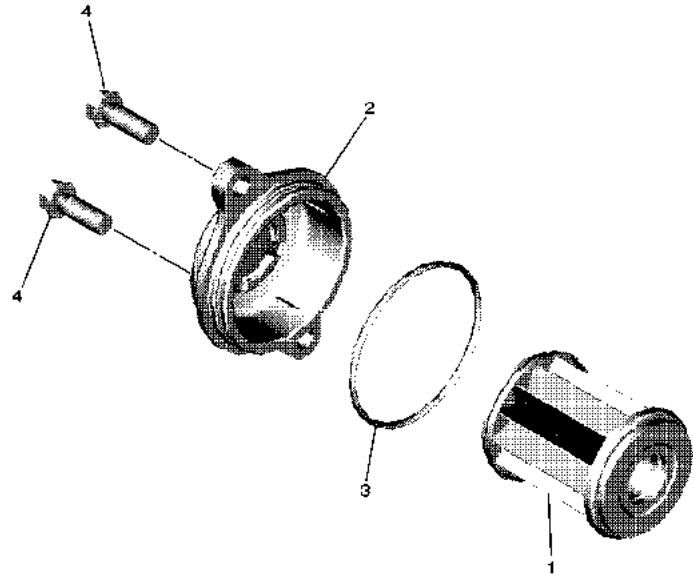

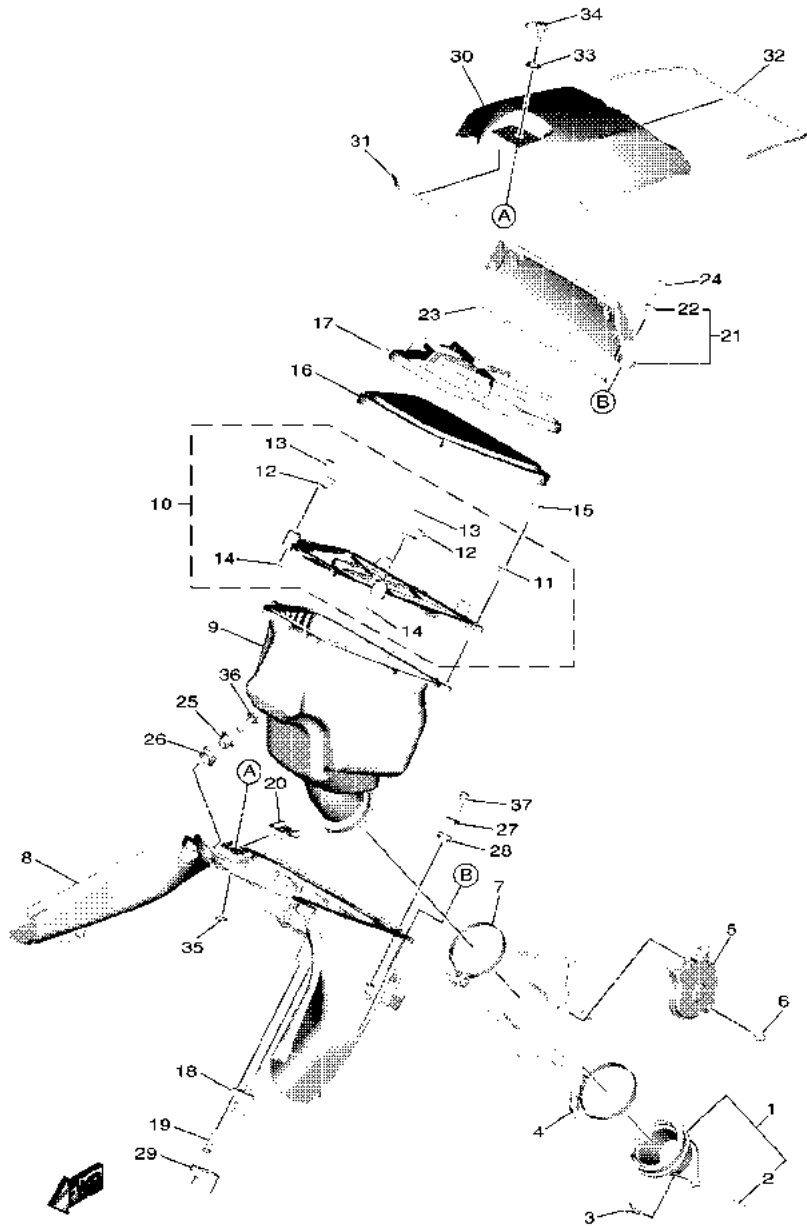

B7B2300DU090

FIG. 9 INTAKE

REF. NO.	PART NO.	DESCRIPTION	B7B2				REMARKS
1	B7B-13597-01	JOINT, CARBURETOR 3	1				
2	B7B-13566-00	.GASKET	1				
3	91312-06020	BOLT, HEXAGON SOCKET HEAD	2				
4	90450-60004	HOSE CLAMP ASSY	1				
5	BR9-14293-00	COVER 1	1				
6	90110-05066	BOLT, HEXAGON SOCKET HEAD	1				
7	90450-58006	HOSE CLAMP ASSY	1				
8	BR9-14411-01	CASE, AIR CLEANER 1	1				
9	B7B-14453-01	JOINT, AIR CLEANER 1	1				
10	BR9-14459-00	HOLDER, GUIDE	1				
11	90387-05055	.COLLAR	7				
12	8GC-14406-00	.HINGE	2				
13	90267-32013	.RIVET, BLIND (3.2X13.5 BLACK)	2				
14	90201-03008	.WASHER, PLATE	2				
15	98502-05014	SCREW, PAN HEAD	7				
16	BR9-14451-00	ELEMENT, AIR CLEANER	1				
17	BR9-14458-00	GUIDE	1				
18	5YU-85886-00	SENSOR, AIR TEMPERATURE	1				
19	97702-50520	SCREW, TAPPING	1				
20	4XV-2177L-01	PLATE, SPRING	1				
21	BR9-14422-00	CAP, CLEANER CASE 2	1				
22	90387-05055	.COLLAR	2				
23	BR9-14462-00	SEAL	1				
24	98502-05014	SCREW, PAN HEAD	2				
25	BR9-14449-00	COLLAR	1				
26	90480-01028	GROMMET	1				
27	90387-06273	COLLAR	2				

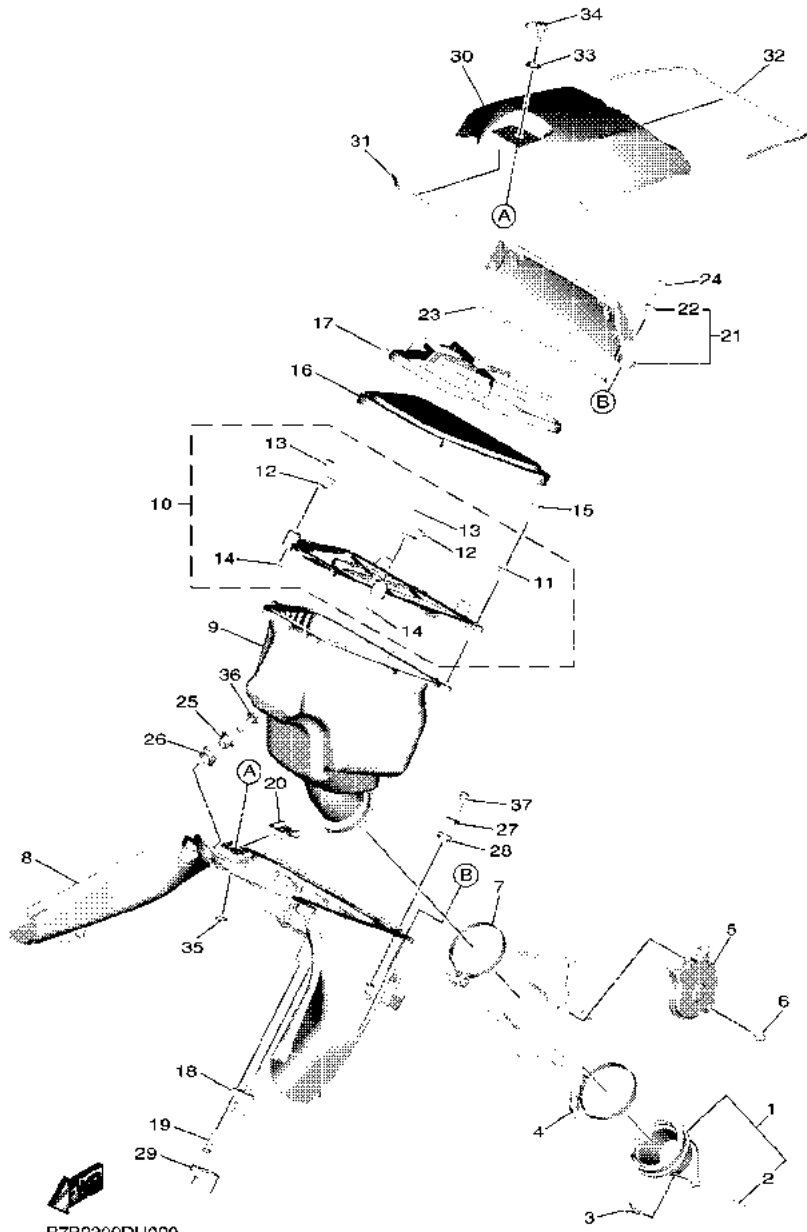

B7B2300DU090

FIG. 9 INTAKE

REF. NO.	PART NO.	DESCRIPTION	B7B2				REMARKS
28	90480-12237	GROMMET	2				
29	20S-1445C-00	HOLDER	1				
30	BR9-14412-00	CAP, CLEANER CASE 1	1				
31	1SL-14452-00	SEAL	1				
32	BR9-14457-00	SEAL	1				
33	90387-07045	COLLAR	1				
34	1SL-28386-00	HEAD	1				
35	5TJ-21757-00	WASHER, SPECIAL 1	1				
36	90105-06203	BOLT, FLANGE	1				
37	95027-06016	BOLT, FLANGE	2				

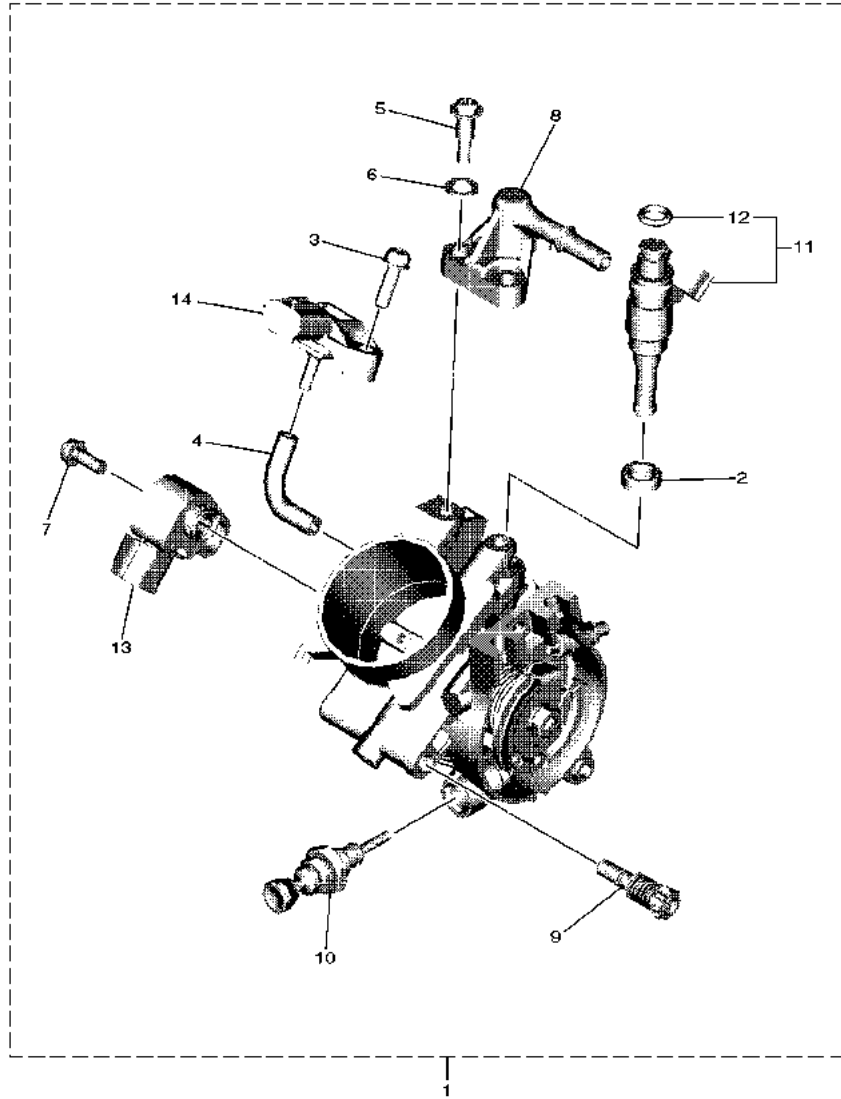

BR91110DT100

FIG. 10 INTAKE 2

REF. NO.	PART NO.	DESCRIPTION	B7B2				REMARKS
1	B7B-13750-00	THROTTLE BODY ASSY	1				
2	8FP-13556-00	.RUBBER, INJECTOR	1				
3	2C0-14216-00	.SCREW	1				
4	BR9-14348-00	.PIPE 1	1				
5	BR9-14486-00	.SCREW, ROD	2				
6	363-14198-00	.GASKET	2				
7	8CC-14216-10	.SCREW	1				
8	BR9-13160-00	.DELIVERY PIPE ASSY 1	1				
9	5VX-14503-00	.ADJUST SCREW SET	1				
10	BR9-1410A-00	.STARTER SET	1				
11	4C8-13761-00	.INJECTOR	1				
12	5PS-14147-00	..O-RING	1				
13	BR9-85885-00	.THROTTLE SENSOR ASSY	1				
14	2C0-82380-00	.SENSOR, PRESSURE	1				

FIG. 11 EXHAUST

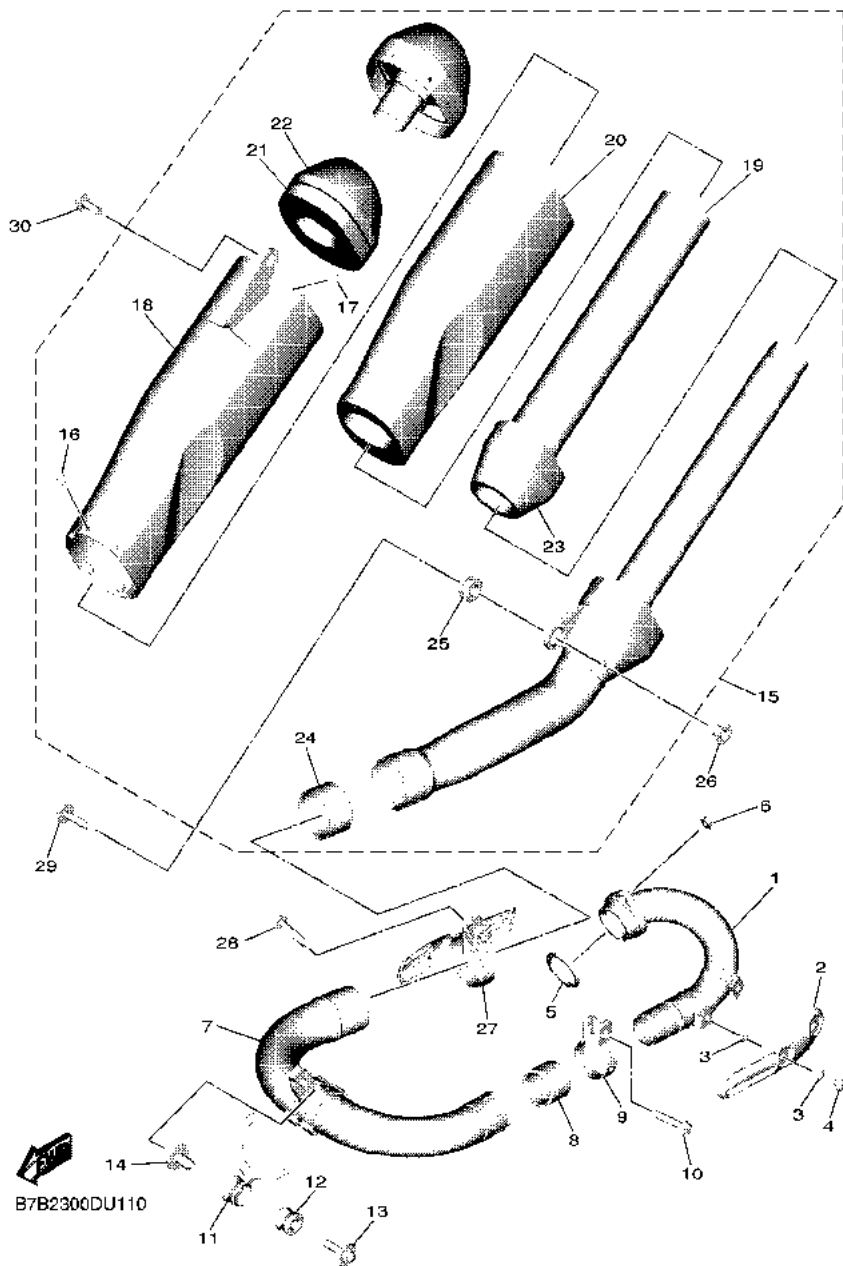

REF. NO.	PART NO.	DESCRIPTION	B7B2	REMARKS
1	B7B-14611-00	PIPE, EXHAUST 1	1	
2	B7B-14628-00	PROTECTOR, EXHAUST PIPE	1	
3	90201-05017	WASHER, PLATE	4	
4	98980-06010	SCREW, BIND	2	
5	5NL-14613-00	GASKET, EXHAUST PIPE	1	
6	95704-06500	NUT, FLANGE	2	
7	B7B-14621-00	PIPE, EXHAUST 2	1	
8	19D-14755-00	GASKET, SILENCER	1	
9	B7B-14788-00	BAND, SILENCER	1	
10	95E34-08040	BOLT, FLANGE DEEP RECESS	1	
11	B7B-14639-00	STAY, EXHAUST PIPE 1	1	
12	5VY-14747-00	DAMPER, MUFFLER	1	
13	90119-08174	BOLT, WITH WASHER	1	
14	90387-08081	COLLAR	1	
15	B7B-14750-10	SILENCER ASSY	1	
16	90110-05064	.BOLT, HEXAGON SOCKET HEAD	6	
17	90267-48021	.RIVET, BLIND	8	
18	B7B-1466G-00	.BODY, SILENCER	1	
19	B7B-1469A-10	.FIBER	1	
20	1SM-1477E-00	.FIBER 2	1	
21	1SL-1469F-00	.FIBER	1	
22	1SL-1477G-00	.FIBER 4	1	
23	1SL-1477H-00	.FIBER 5	1	
24	1SL-14714-00	.GASKET, MUFFLER	1	
25	90480-20005	.GROMMET	1	
26	90387-08110	.COLLAR	1	
27	BR9-14715-00	BAND, MUFFLER	1	

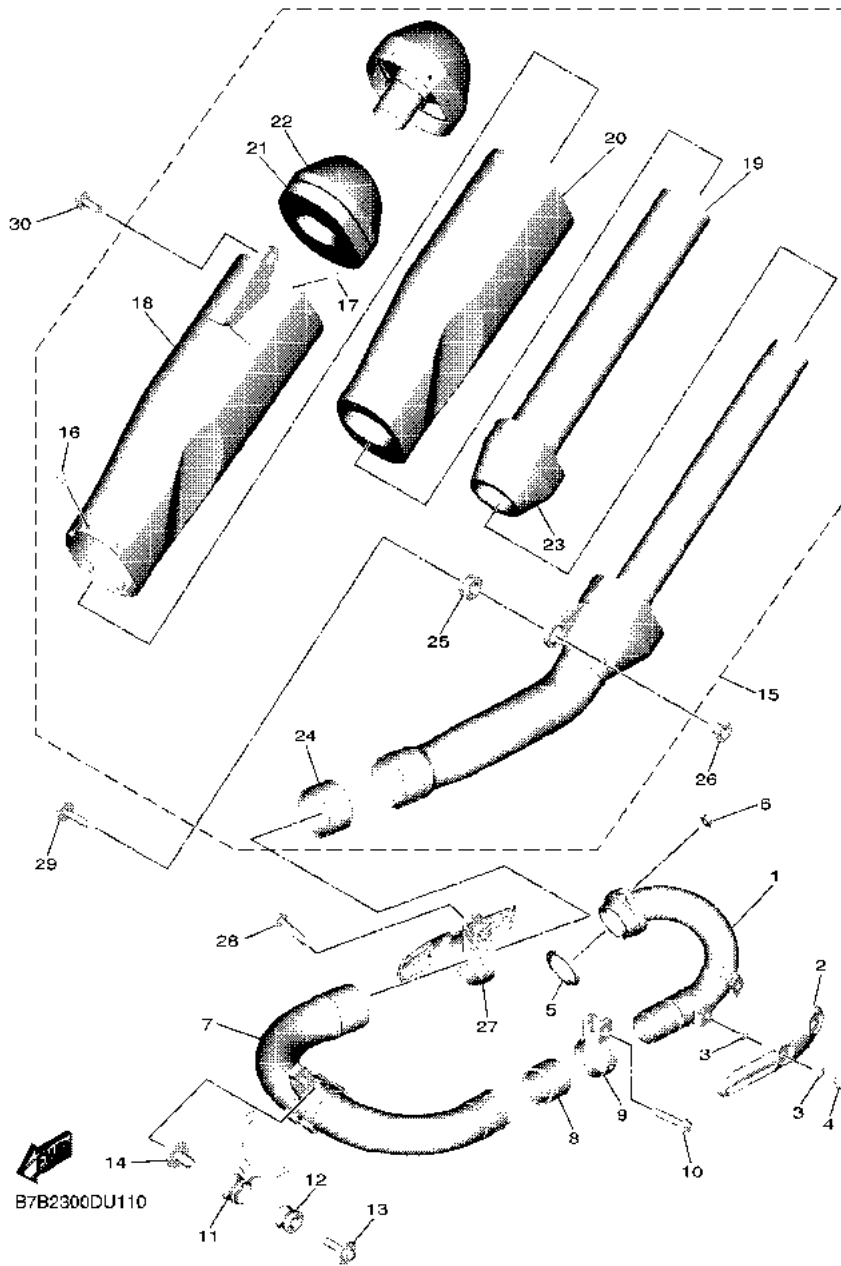
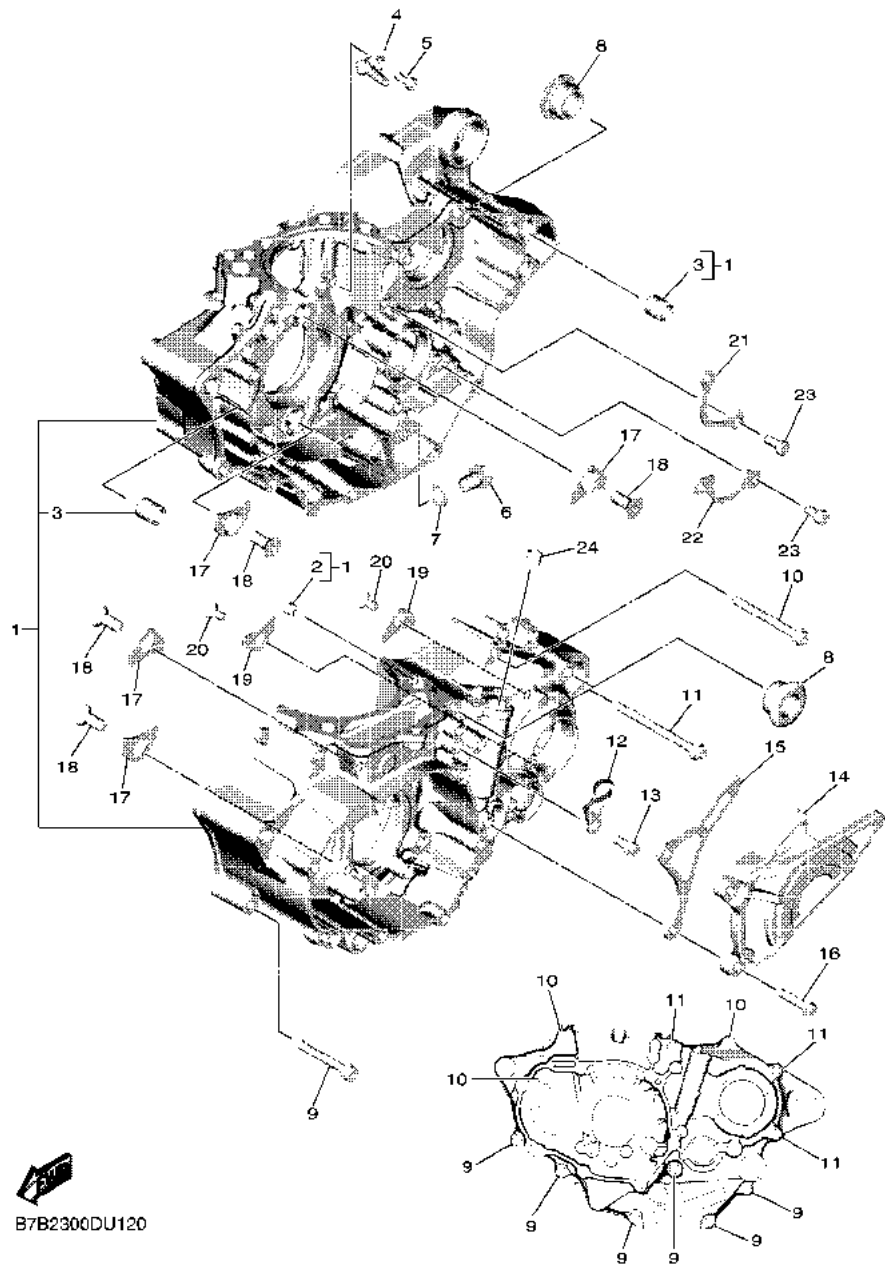

FIG. 11 EXHAUST

REF. NO.	PART NO.	DESCRIPTION	B7B2				REMARKS
28	95E34-08040	BOLT, FLANGE DEEP RECESS	1				
29	90119-08173	BOLT, WITH WASHER	1				
30	90119-08170	BOLT, WITH WASHER	1				

FIG. 12 CRANKCASE



B7B2300DU120

REF. NO.	PART NO.	DESCRIPTION	B7B2				REMARKS
1	B7B-15100-09	CRANKCASE ASSY	1				
2	B7B-15138-00	.NOZZLE 1	1				
3	99530-14016	.PIN, DOWEL	2				
4	1SM-15155-10	NOZZLE 3	1				
5	90110-05032	BOLT, HEXAGON SOCKET HEAD	1				
6	95E32-10016	BOLT, FLANGE DEEP RECESS	1				
7	90430-10188	GASKET	1				
8	90387-17018	COLLAR	2				
9	90110-06391	BOLT, HEXAGON SOCKET HEAD	6				
10	90110-06363	BOLT, HEXAGON SOCKET HEAD	3				
11	90110-06392	BOLT, HEXAGON SOCKET HEAD	3				
12	1SL-15441-00	HOLDER, CLUTCH CABLE	1				
13	90105-06099	BOLT, FLANGE	2				
14	1SL-15421-00	COVER, CRANKCASE 2	1				
15	1SL-17466-00	GUIDE, CHAIN	1				
16	90105-06189	BOLT, FLANGE	2				
17	18P-15383-00	PLATE, BEARING COVER	4				
18	90151-08007	SCREW, COUNTERSUNK	4				
19	4JT-15381-01	PLATE, BEARING COVER	2				
20	90151-06053	SCREW, COUNTERSUNK	2				
21	B7B-15388-00	PLATE, BEARING COVER	1				
22	1SL-18562-00	PLATE, STOPPER 2	1				
23	90110-06182	BOLT, HEXAGON SOCKET HEAD	4				
24	93317-106B4	BEARING	1				

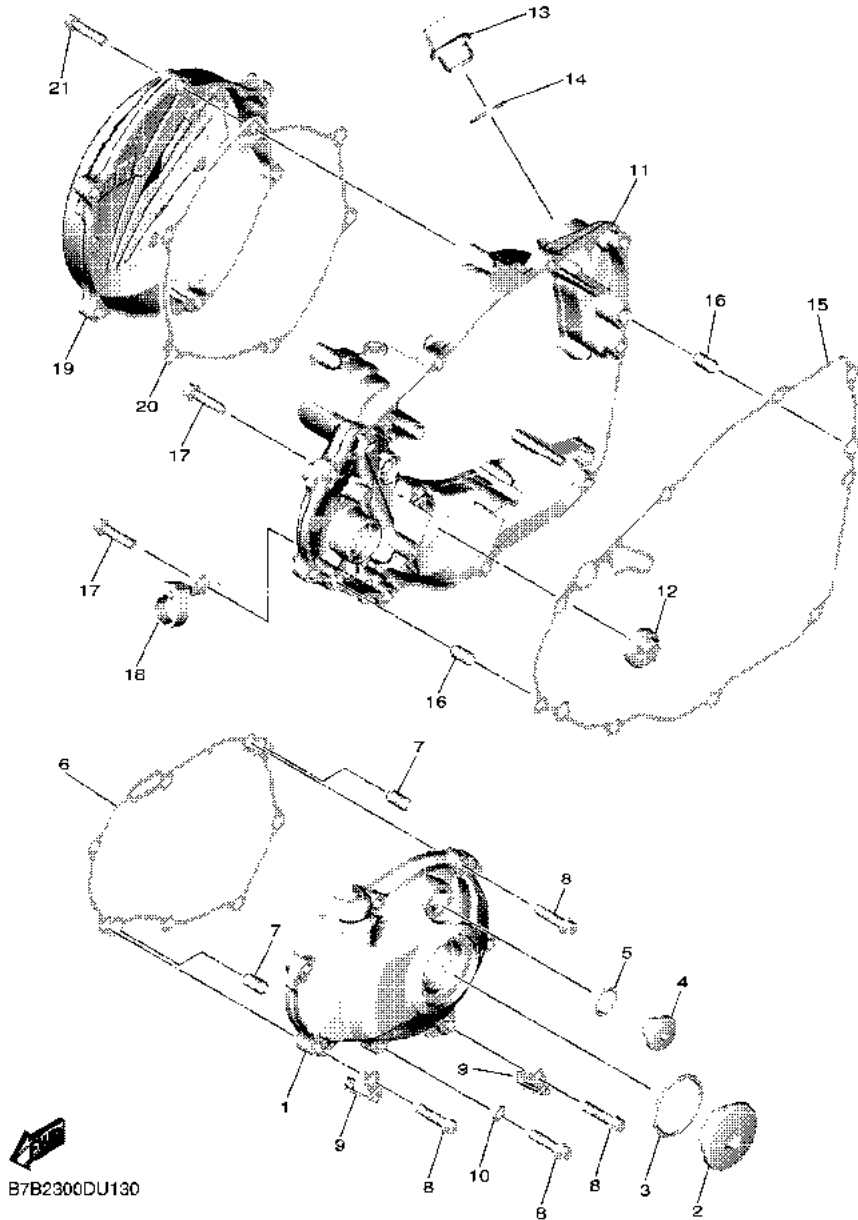

B7B2300DU130

FIG. 13 CRANKCASE COVER 1

REF. NO.	PART NO.	DESCRIPTION	B7B2				REMARKS
1	B7B-15411-00	COVER, CRANKCASE 1	1				
2	90340-36007	PLUG, STRAIGHT SCREW	1				
3	93210-357A3	O-RING	1				
4	90340-14021	PLUG, STRAIGHT SCREW	1				
5	93210-14369	O-RING	1				
6	B7B-15451-00	GASKET, CRANKCASE COVER 1	1				
7	99530-08016	PIN, DOWEL	2				
8	95E32-06025	BOLT, FLANGE DEEP RECESS	7				
9	90465-08062	CLAMP	2				
10	90430-06014	GASKET	2				
11	B7B-15431-00	COVER, CRANKCASE 3	1				
12	3Y1-15361-00	GAUGE, LEVEL	1				
13	3Y1-15363-10	PLUG, OIL	1				
14	93210-19123	O-RING	1				
15	B7B-15462-00	GASKET, CRANKCASE COVER 3	1				
16	99530-08016	PIN, DOWEL	2				
17	95E32-06025	BOLT, FLANGE DEEP RECESS	9				
18	17D-15378-00	HOLDER	1				
19	B7B-15415-00	COVER, 1	1				
20	B7B-15453-00	GASKET	1				
21	95E32-06025	BOLT, FLANGE DEEP RECESS	6				

FIG. 14 STARTER

REF. NO.	PART NO.	DESCRIPTION	B7B2				REMARKS
1	B7B-15560-00	DAMPER ASSY	1				
2	93306-90103	BEARING	1				
3	B7B-15515-00	GEAR 3	1				

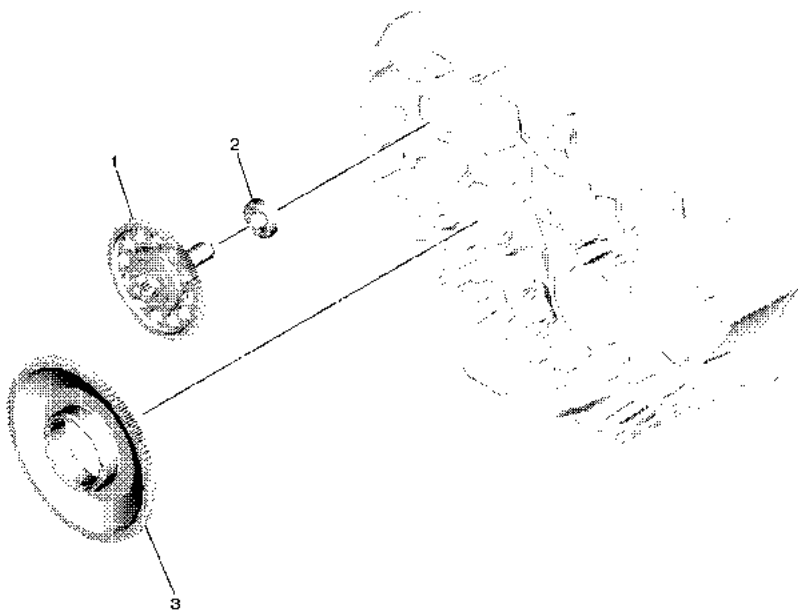



 B7B2300DU140

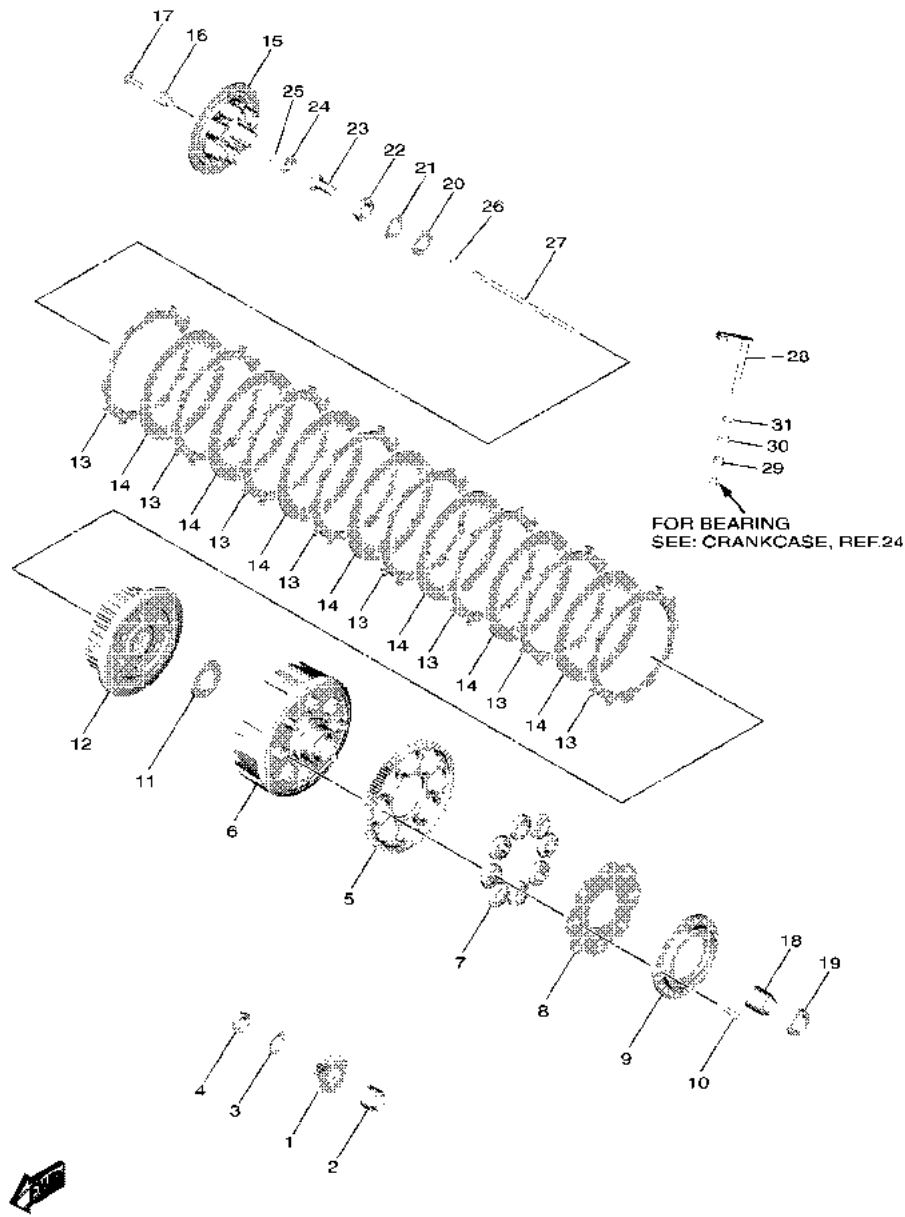

B7B2300DU150

FIG. 15 CLUTCH

REF. NO.	PART NO.	DESCRIPTION	B7B2				REMARKS
1	B7B-16111-00	GEAR, PRIMARY DRIVE	1				
2	90387-19009	COLLAR	1				
3	90208-16019	WASHER, CONICAL SPRING	1				
4	90170-16009	NUT	1				
5	B7B-16151-00	GEAR, PRIMARY DRIVEN	1				
6	B7B-16310-00	CLUTCH HOUSING ASSY	1				
7	5XC-16165-00	ABSORBER	8				
8	B7B-16158-00	PLATE, SIDE	1				
9	B7B-15570-00	STARTER CLUTCH ASSY	1				
10	90149-06166	SCREW	8				
11	5XD-16154-00	PLATE, THRUST 1	1				
12	B7B-16371-00	BOSS, CLUTCH	1				
13	B7B-16321-00	PLATE, FRICTION	8				
14	B7B-16325-00	PLATE, CLUTCH 2	7				
15	B7B-16351-00	PLATE, PRESSURE 1	1				
16	90501-230A7	SPRING, COMPRESSION	6				
17	90159-06061	SCREW, WITH WASHER	6				
18	B7B-16181-00	SPACER 1	1				
19	90387-25038	COLLAR	1				
20	90201-20030	WASHER, PLATE	1				
21	90208-20001	WASHER, CONICAL SPRING	1				
22	90179-20007	NUT	1				
23	BR9-16356-00	ROD, PUSH 1	1				
24	93340-21209	BEARING	1				
25	93440-10085	CIRCLIP	1				
26	93511-32027	BALL	1				
27	B7B-16357-00	ROD, PUSH 2	1				

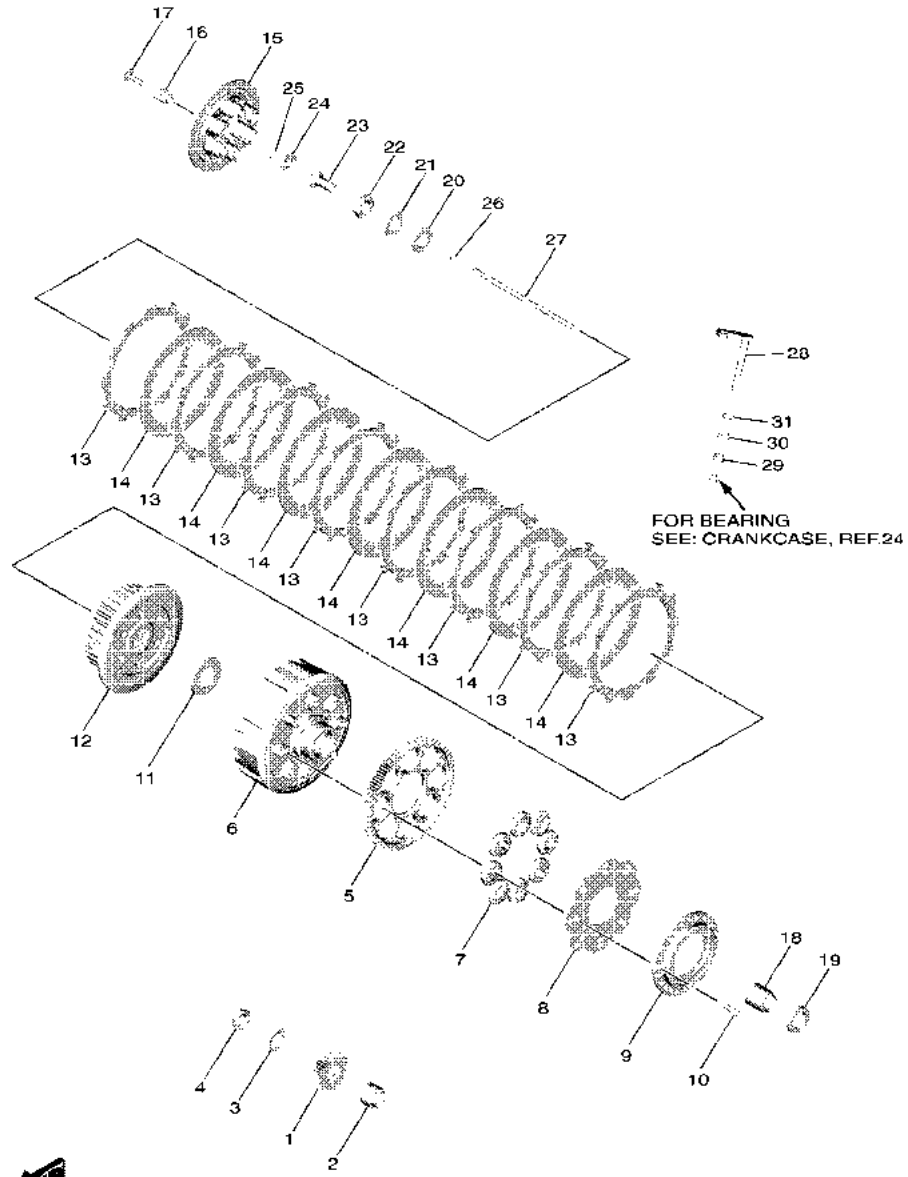

B7B2300DU150

FIG. 15 CLUTCH

REF. NO.	PART NO.	DESCRIPTION	B7B2	REMARKS
28	B7B-16381-00	PUSH LEVER COMP.	1	
29	93317-11096	BEARING	1	
30	93102-10008	OIL SEAL	1	
31	99009-18500	CIRCLIP	1	

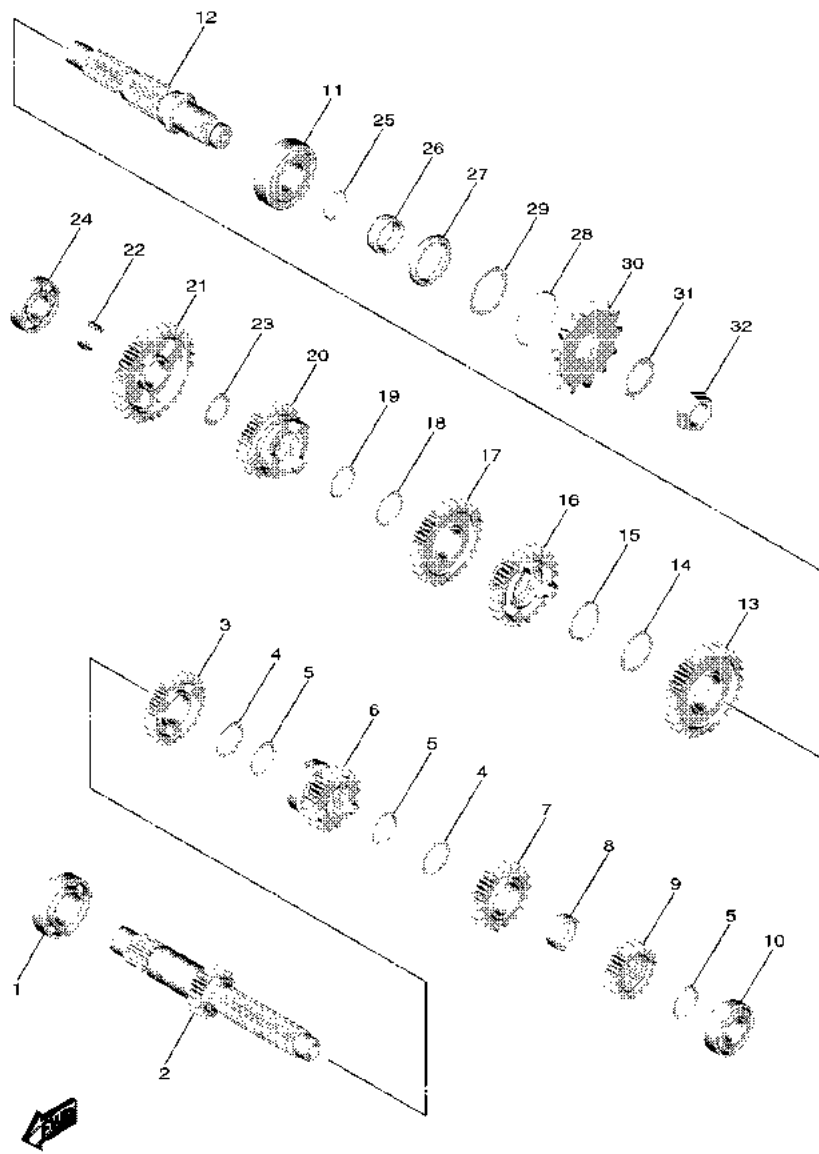

B7B2300DU160

FIG. 16 TRANSMISSION

REF. NO.	PART NO.	DESCRIPTION	B7B2	REMARKS
1	93306-00525	BEARING	1	
2	B7B-17411-00	AXLE, MAIN	1	
3	B7B-17151-00	GEAR, 5TH PINION	1	
4	90209-20008	WASHER	2	
5	93410-22039	CIRCLIP	3	
6	B7B-17131-00	GEAR, 3RD PINION	1	
7	B7B-17141-00	GEAR, 4TH PINION	1	
8	90387-20006	COLLAR	1	
9	1SM-17121-00	GEAR, 2ND PINION (16T)	1	
10	93306-20336	BEARING	1	
11	93306-27209	BEARING	1	
12	B7B-1742A-00	DRIVE AXLE ASSY.,2	1	
13	1SM-17221-20	GEAR, 2ND WHEEL (28T)	1	
14	90209-23012	WASHER	1	
15	93410-26067	CIRCLIP	1	
16	B7B-17241-00	GEAR, 4TH WHEEL	1	
17	B7B-17231-00	GEAR, 3RD WHEEL	1	
18	90209-20008	WASHER	1	
19	93410-22039	CIRCLIP	1	
20	B7B-17251-00	GEAR, 5TH WHEEL	1	
21	B7B-17211-00	GEAR, 1ST WHEEL	1	
22	90387-17012	COLLAR	1	
23	90201-177G4	WASHER, PLATE	1	
24	93306-20351	BEARING	1	
25	93210-196A4	O-RING	1	
26	90387-22036	COLLAR	1	
27	93102-28012	OIL SEAL	1	

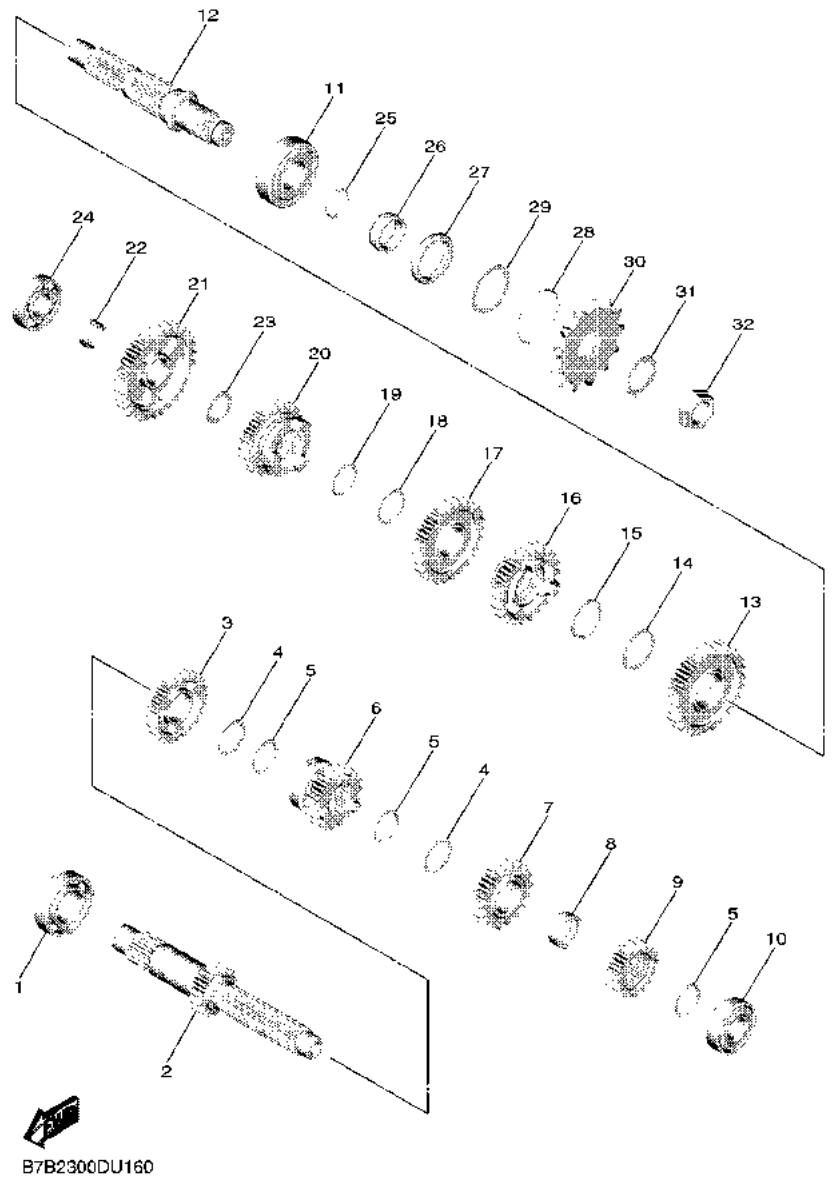
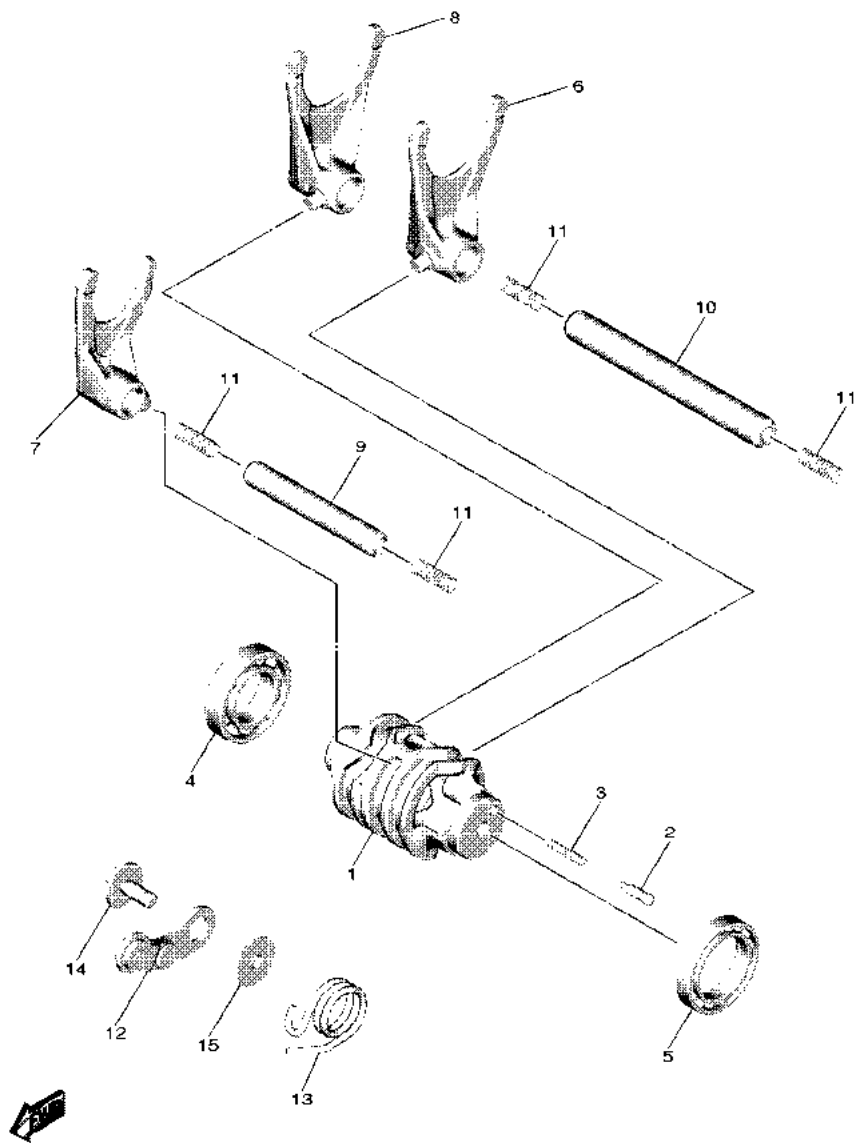

FIG. 16 TRANSMISSION

REF. NO.	PART NO.	DESCRIPTION	B7B2				REMARKS
28	93450-40N50	CIRCLIP	1				
29	90201-29M00	WASHER, PLATE	1				
30	9383B-13218	SPROCKET, DRIVE (13T)	1				
31	90215-20003	WASHER, LOCK	1				
32	90179-18001	NUT	1				

FIG. 17 SHIFT CAM & FORK



B7B2300DU170

REF. NO.	PART NO.	DESCRIPTION	B7B2				REMARKS
1	B7B-18541-00	CAM, SHIFT	1				
2	3D7-18542-00	POINT, NEUTRAL	1				
3	90501-06022	SPRING, COMPRESSION	1				
4	93306-90409	BEARING	1				
5	93306-80502	BEARING	1				
6	1SM-18511-00	FORK, SHIFT 1	1				
7	1SM-18512-10	FORK, SHIFT 2	1				
8	1SM-18513-00	FORK, SHIFT 3	1				
9	1SL-18531-00	BAR, SHIFT FORK GUIDE 1	1				
10	1SL-18535-00	BAR, SHIFT FORK GUIDE 2	1				
11	90501-064L1	SPRING, COMPRESSION	4				
12	2GB-18140-10	STOPPER LEVER ASSY	1				
13	90508-29041	SPRING, TORSION	1				
14	90159-06027	SCREW, WITH WASHER	1				
15	33D-18175-00	SPACER	1				

FIG. 18 SHIFT SHAFT

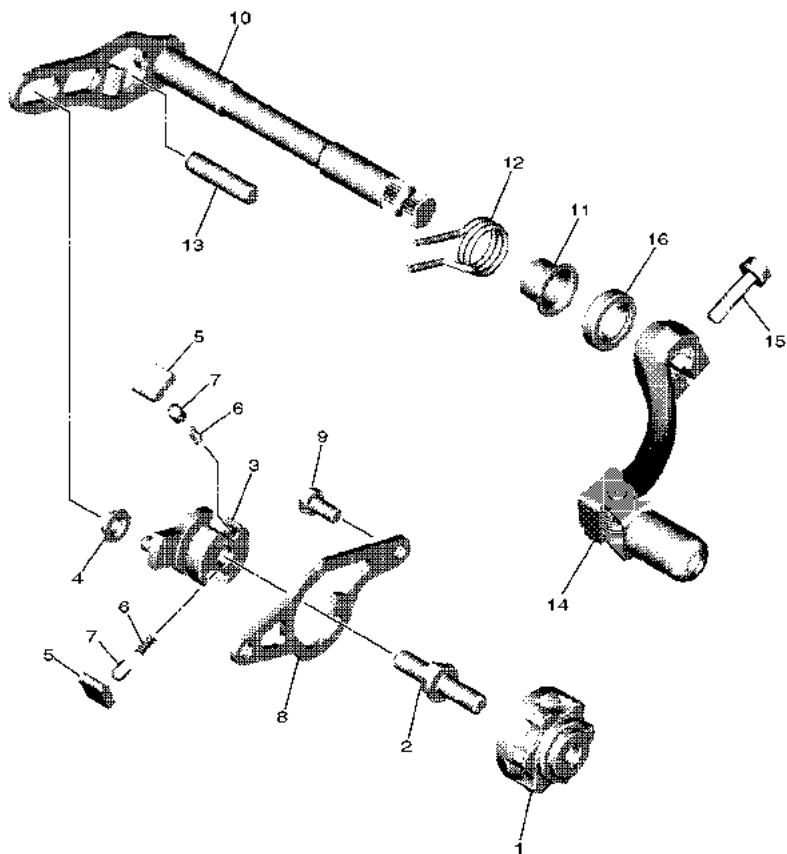

REF. NO.	PART NO.	DESCRIPTION	B7B2				REMARKS
1	2GB-18185-00	SEGMENT	1				
2	3XJ-18173-10	PIN, SHIFT	1				
3	1SL-18122-10	LEVER, SHIFT 2	1				
4	3XJ-18178-00	ROLLER, SHIFT LEVER	1				
5	3XJ-18182-00	PAWL, SHIFTER	2				
6	90501-052G5	SPRING, COMPRESSION	2				
7	3XJ-18184-00	PIN, PAWL	2				
8	1SL-18172-00	GUIDE, SHIFT	1				
9	90101-06041	BOLT	2				
10	1SM-18101-00	SHIFT SHAFT ASSY	1				
11	90387-14020	COLLAR	1				
12	90508-29023	SPRING, TORSION	1				
13	93608-33002	PIN, DOWEL	1				
14	BR9-18110-00	SHIFT PEDAL ASSY	1				
15	90119-06M12	BOLT, WITH WASHER	1				
16	93109-14010	OIL SEAL	1				

 BR91110DT190

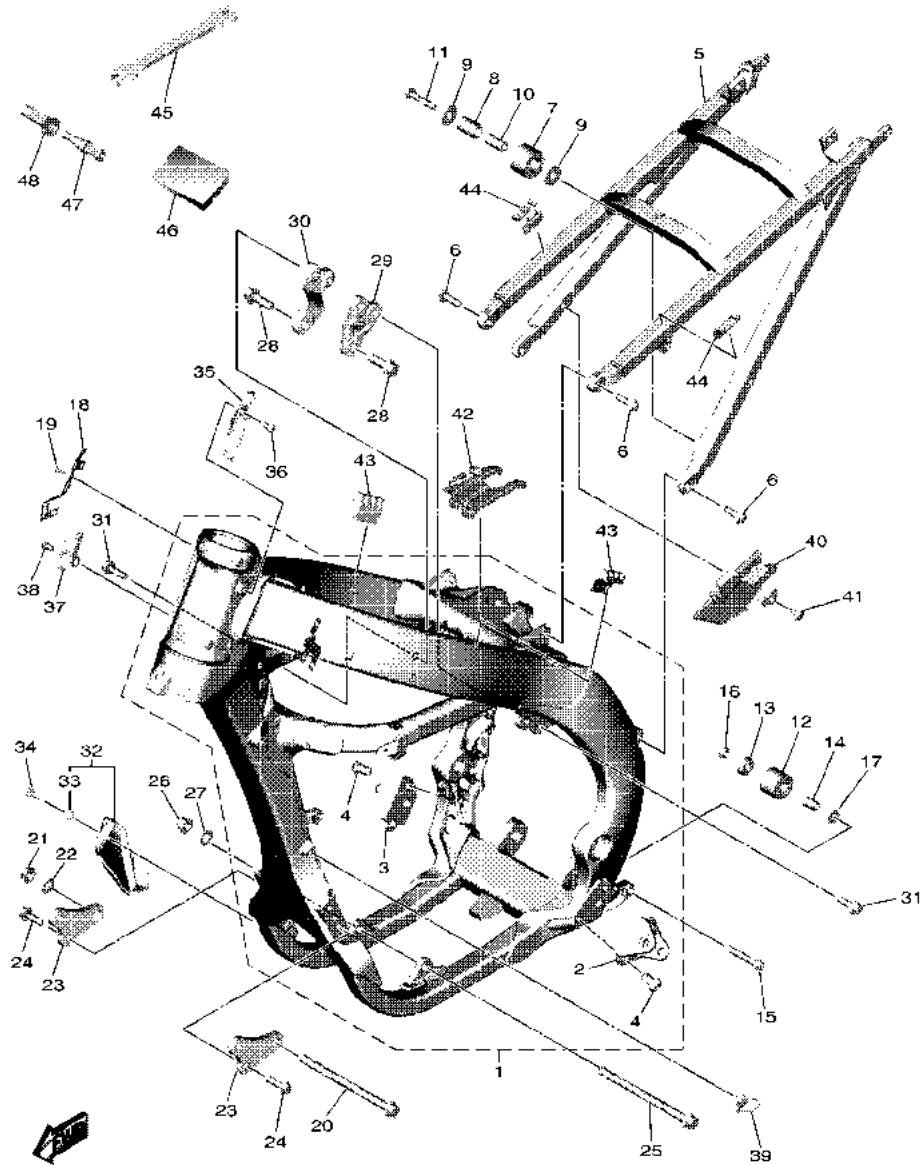

B7B2300DU190

FIG. 19 FRAME

REF. NO.	PART NO.	DESCRIPTION	B7B2	REMARKS
1	BR9-21101-10	FRONT FRAME COMP.	1	
2	17D-21447-00	.BRACKET, FOOTREST	1	
3	17D-21448-00	.BRACKET, FOOTREST	1	
4	90149-10031	.SCREW	4	
5	BR9-21190-00	REAR FRAME COMP.	1	
6	90105-08230	BOLT, FLANGE	4	
7	30X-22178-00	TENSIONER	1	
8	4V4-22184-00	BUSH	1	
9	90201-08045	WASHER, PLATE	2	
10	90387-08041	COLLAR	1	
11	95022-08040	BOLT, FLANGE	1	
12	BR9-22178-00	TENSIONER	1	
13	93300-60839	BEARING	1	
14	90387-086N4	COLLAR	1	
15	90105-08232	BOLT, FLANGE	1	
16	90185-08009	NUT, SELF-LOCKING	1	
17	90201-08043	WASHER, PLATE	1	
18	BR9-21149-00	BRACKET, BATTERY BOX	1	
19	90267-32146	RIVET, BLIND	2	
20	90105-10361	BOLT, FLANGE	1	
21	90179-10658	NUT	1	
22	90201-10045	WASHER, PLATE	1	
23	B7B-21417-00	BRACKET, FRONT LOWER 1	2	
24	90105-08143	BOLT, FLANGE	4	
25	90105-10176	BOLT, FLANGE	1	
26	90179-10658	NUT	1	
27	90201-10045	WASHER, PLATE	1	

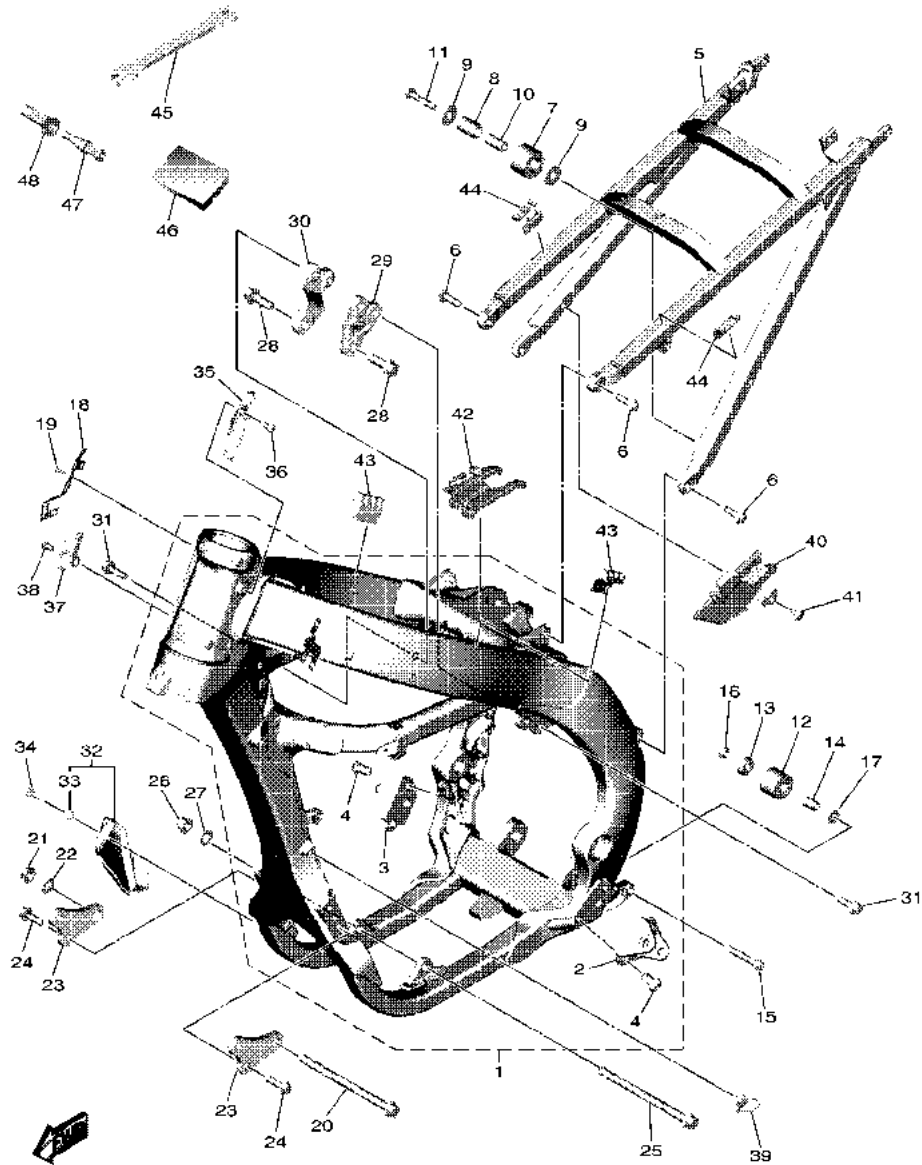

B7B2300DU190

FIG. 19 FRAME

REF. NO.	PART NO.	DESCRIPTION	B7B2	REMARKS
28	90105-10189	BOLT, FLANGE	2	
29	B7B-21425-00	BRACKET, REAR UPPER 1	1	
30	B7B-21426-00	BRACKET, REAR UPPER 2	1	
31	90105-08143	BOLT, FLANGE	4	
32	B7B-21471-00	PROTECTOR, ENGINE	1	
33	90387-06106	.COLLAR	1	
34	90105-06170	BOLT, FLANGE	1	
35	1SL-21163-01	HOLDER, CLUTCH CABLE	1	
36	92012-06010	BOLT, BUTTON HEAD	1	
37	B29-21163-00	HOLDER, CLUTCH CABLE	1	
38	92012-06010	BOLT, BUTTON HEAD	1	
39	90464-31002	CLAMP	1	
40	BR9-2171X-01	COVER, SIDE 6	1	
41	90269-06081	RIVET	1	
42	BR9-24181-00	DAMPER, LOCATING 1	1	
43	BR9-24182-00	DAMPER, LOCATING 2	2	
44	BR9-24183-00	DAMPER, LOCATING 3	2	
45	5ET-28166-10	WRENCH, HEXAGON	1	
46	B7B-28199-80	MANUAL, OWNER'S	1	
47	18P-2467E-00	CAP	1	
48	18P-2464V-00	CASE, CAP	1	

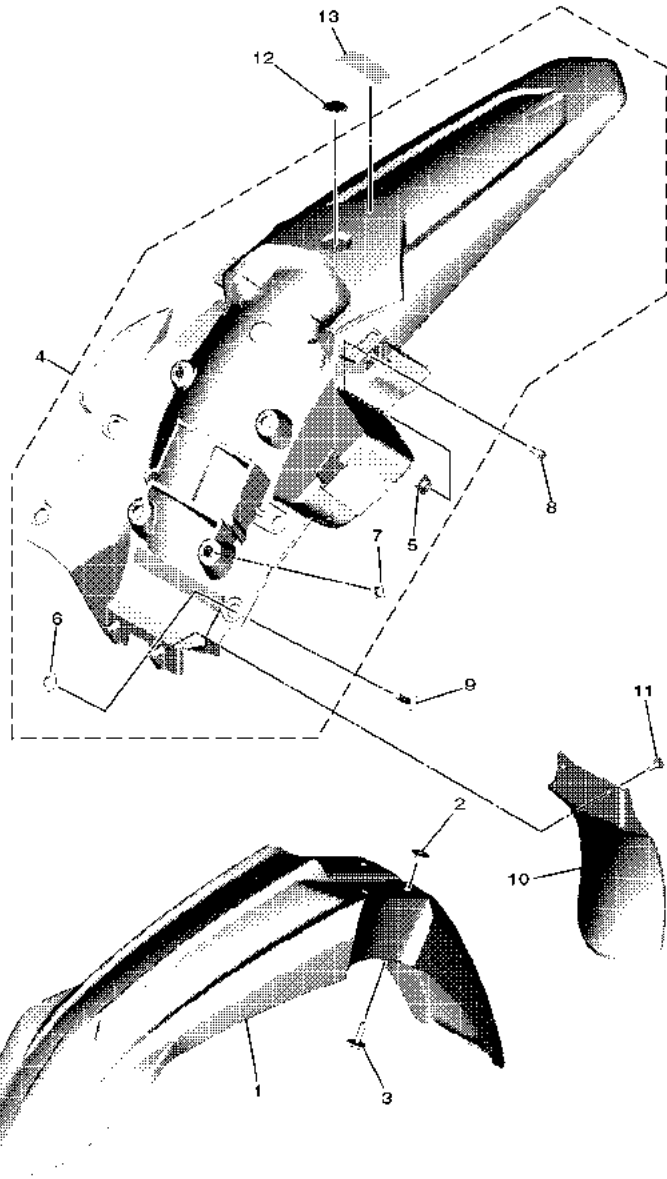
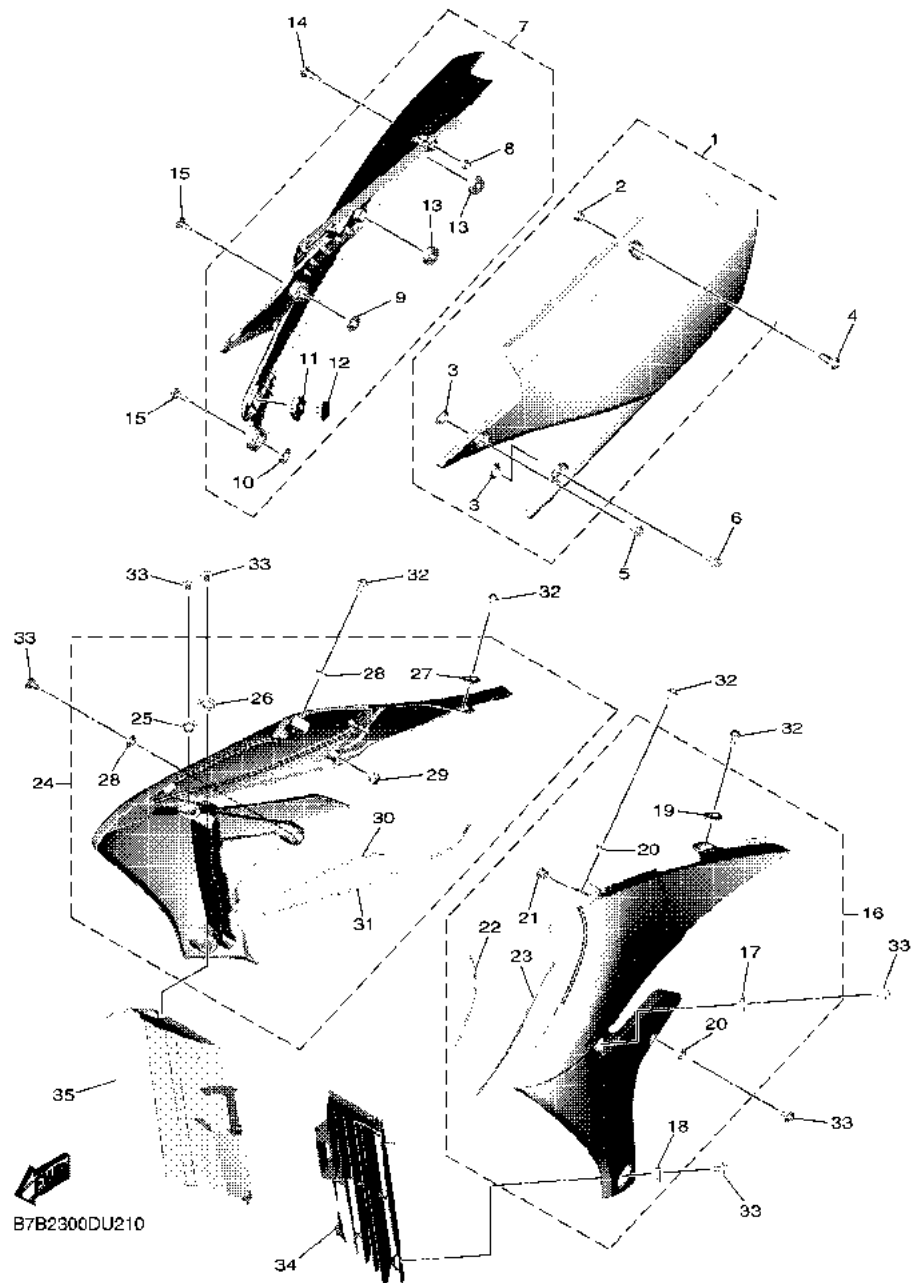

FIG. 20 FENDER

REF. NO.	PART NO.	DESCRIPTION	B7B2				REMARKS
1	BR9-21511-00	FENDER, FRONT	1				
2	90387-06259	COLLAR	4				
3	90119-06268	BOLT, WITH WASHER	4				
4	BR9-21610-00	REAR FENDER COMP.	1				
5	5XE-21635-10	.NUT, REAR FENDER	2				
6	5BE-21749-00	.COLLAR	4				
7	90387-08086	.COLLAR	4				
8	90105-06100	BOLT, FLANGE	2				
9	90119-06268	BOLT, WITH WASHER	4				
10	3D7-21642-00	GUARD, FLAP	1				
11	97702-60016	SCREW, TAPPING	2				
12	5FK-2175C-30	TUNING FORK MARK	1				
13	5PG-2816R-00	LABEL, WARNING GENERAL INFO.	1				

BR92300DT210

FIG. 21 SIDE COVER



REF. NO.	PART NO.	DESCRIPTION	B7B2	REMARKS
1	BR9-21710-00	SIDE COVER ASSY 1	1	
2	90387-08057	.COLLAR	1	
3	5TA-21749-00	.COLLAR	2	
4	90105-08230	BOLT, FLANGE	1	
5	90119-06212	BOLT, WITH WASHER	1	
6	90119-06170	BOLT, WITH WASHER	1	
7	BR9-21720-01	SIDE COVER ASSY 2	1	
8	90387-08057	.COLLAR	1	
9	5BE-21749-00	.COLLAR	1	
10	5TA-21749-00	.COLLAR	1	
11	BR9-21719-00	.GROMMET	1	
12	1DX-21746-01	.DAMPER	1	
13	1SL-21719-00	.GROMMET	2	
14	90105-08230	BOLT, FLANGE	1	
15	90119-06170	BOLT, WITH WASHER	2	
16	B7B-217R0-A0	SIDE COVER INSERT ASSY. 3	1	
	BR9-21730-80	SIDE COVER ASSY 3 (WO/GRAPHIC)	1	AP
17	17D-21749-00	.COLLAR	1	
18	5BE-21749-00	.COLLAR	1	
19	1SL-21748-00	.COLLAR	1	
20	90387-07045	.COLLAR	2	
21	90480-10068	.GROMMET	1	
22	BR9-14467-00	.SEAL	1	
23	BR9-1446R-00	.SEAL	1	
24	B7B-217S0-A0	SIDE COVER INSERT ASSY. 4	1	
	BR9-21740-80	SIDE COVER ASSY 4 (WO/GRAPHIC)	1	AP
25	17D-21749-00	.COLLAR	1	

FIG. 21 SIDE COVER

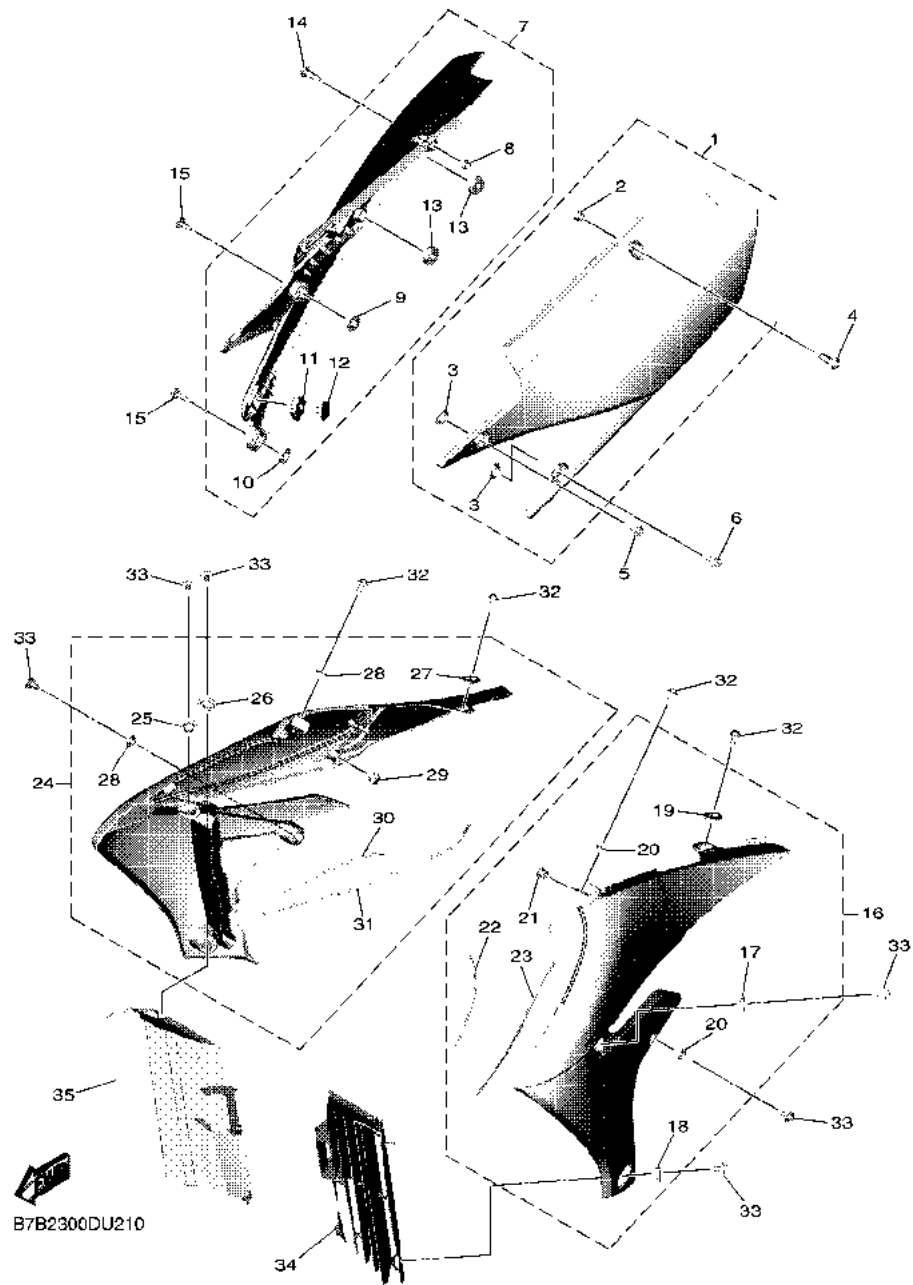

REF. NO.	PART NO.	DESCRIPTION	B7B2				REMARKS
26	5BE-21749-00	.COLLAR	1				
27	1SL-21748-00	.COLLAR	1				
28	90387-07045	.COLLAR	2				
29	90480-10068	.GROMMET	1				
30	BR9-14467-00	.SEAL	1				
31	BR9-1446R-00	.SEAL	1				
32	90105-06064	BOLT, FLANGE	4				
33	90119-06217	BOLT, WITH WASHER	6				
34	BR9-2172A-00	PANEL 1	1				
35	BR9-2172F-00	PANEL 2	1				

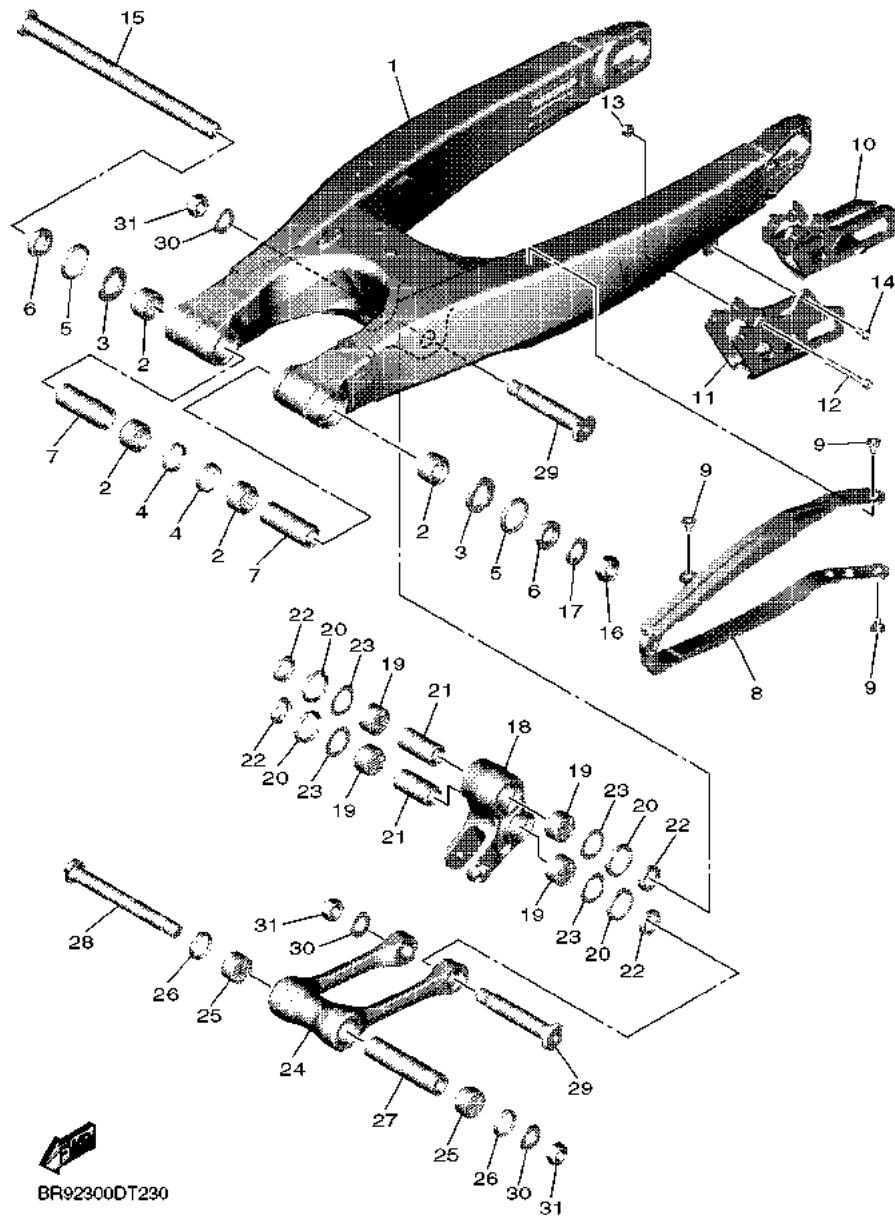

BR92300DT230

FIG. 22 REAR ARM

REF. NO.	PART NO.	DESCRIPTION	B7B2			REMARKS
1	BR9-22110-00	REAR ARM COMP.	1			
2	93317-22262	BEARING	4			
3	93342-22217	BEARING	2			
4	93106-22002	OIL SEAL	2			
5	93109-28043	OIL SEAL	2			
6	90387-17019	COLLAR	2			
7	90387-1714S	COLLAR	2			
8	34P-22151-01	SEAL, GUARD	1			
9	1C3-22969-90	SCREW, 1	3			
10	2S2-22199-70	SUPPORT, CHAIN	1			
11	2S2-22128-70	COVER, THRUST 1	1			
12	90105-06104	BOLT, FLANGE	2			
13	95702-06500	NUT, FLANGE	2			
14	90105-06105	BOLT, FLANGE	1			
15	33D-22141-00	SHAFT, PIVOT	1			
16	90185-16002	NUT, SELF-LOCKING	1			
17	90201-16018	WASHER, PLATE	1			
18	17D-2217A-00	ARM, RELAY	1			
19	93315-32166	BEARING	4			
20	93109-25001	OIL SEAL	4			
21	90387-16026	COLLAR	2			
22	90209-16011	WASHER	4			
23	90201-21014	WASHER, PLATE	4			
24	BR9-2217F-00	ROD, CONNECTING 1	1			
25	93315-32166	BEARING	2			
26	93109-21001	OIL SEAL	2			
27	90387-14016	COLLAR	1			

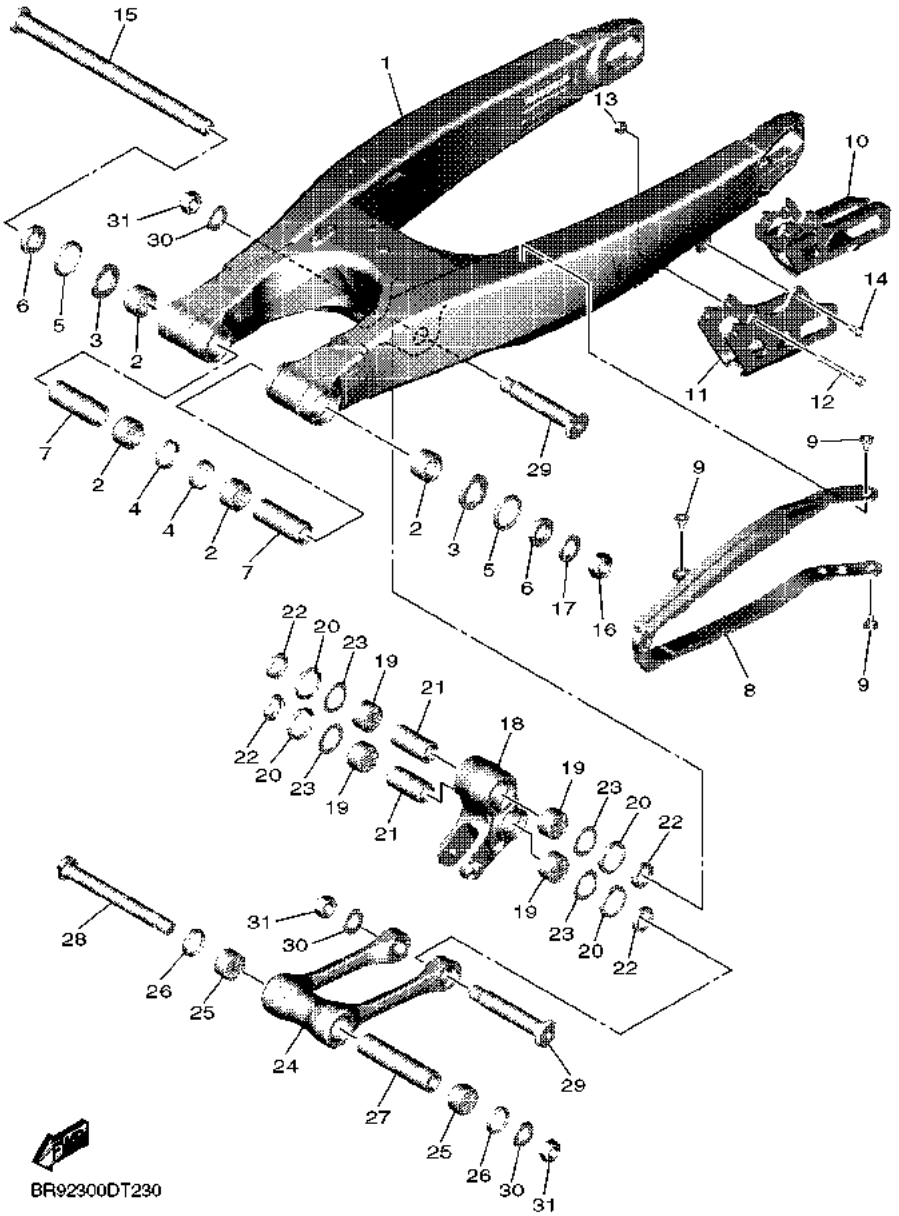
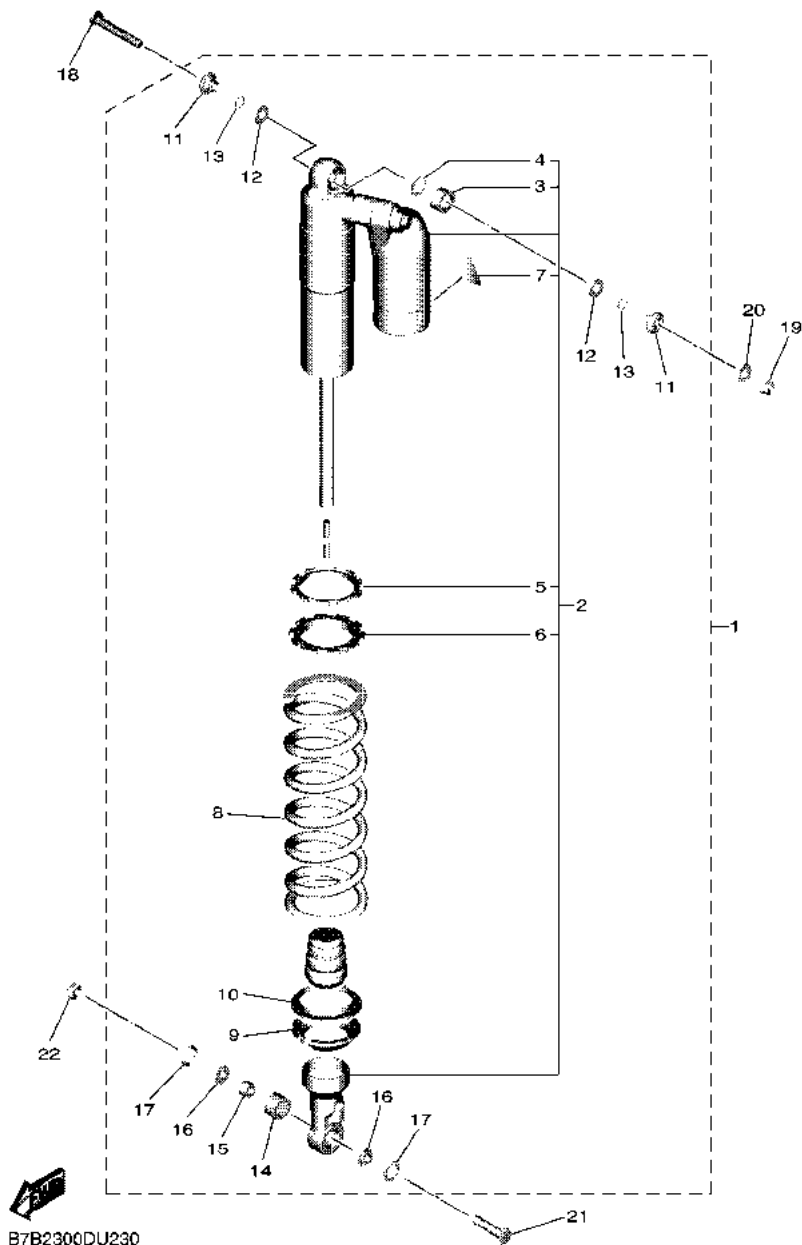

FIG. 22 REAR ARM

REF. NO.	PART NO.	DESCRIPTION	B7B2	REMARKS
28	5XC-22121-91	SHAFT 1	1	
29	34P-22122-00	SHAFT 2	2	
30	90201-14020	WASHER, PLATE	3	
31	90185-14010	NUT, SELF-LOCKING	3	

FIG. 23 REAR SUSPENSION



REF. NO.	PART NO.	DESCRIPTION	B7B2	REMARKS
1	B7B-22200-10	SHOCK ABSORBER ASSY, REAR	1	
2	B7B-22201-10	.DAMPER SUB ASSY	1	
3	4JX-22226-00	.BUSH, SHOCK ABSORBER LOWER	1	
4	5DH-23183-00	.CIRCLIP	1	
5	33D-22234-00	.GUIDE, SPRING 3	1	
6	1SL-22213-00	.SEAT, SPRING UPPER	1	
7	4AA-22259-40	.LABEL, WARNING	1	
8	BR9-22212-20	.SPRING (K=56 BLUE)	1	STD
9	33D-22214-00	.GUIDE, SPRING 1	1	
10	33D-22224-00	.GUIDE, SPRING 2	1	
11	1C3-22253-50	.COLLAR, DISTANCE	2	
12	3JE-22475-00	.SEAL, DUST	2	
13	4EW-22474-00	.SEAL, RING	2	
14	5UN-22176-00	.BEARING	1	
15	5MV-22184-00	.BUSH	1	
16	1C3-22253-L1	.COLLAR, DISTANCE	2	
17	5NY-22475-00	.SEAL, DUST	2	
18	5XE-22242-01	BOLT 2	1	
19	95602-10200	NUT, S/L FLANGE	1	
20	92902-10200	WASHER	1	
21	5NY-22241-00	BOLT 1	1	
22	90185-10012	NUT, SELF-LOCKING	1	

FIG. 24 STEERING

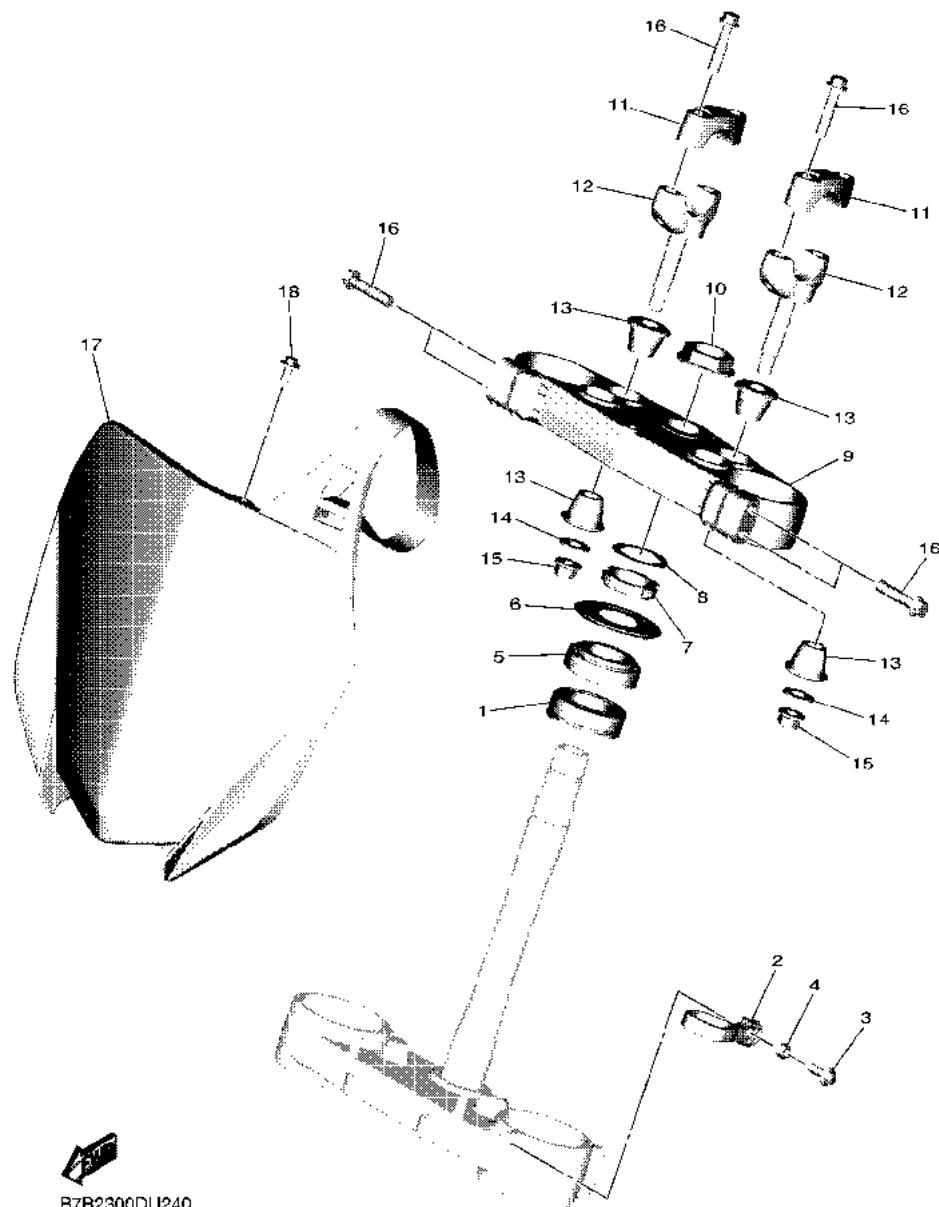

B7B2300DU240

REF. NO.	PART NO.	DESCRIPTION	B7B2				REMARKS
1	93332-00081	BEARING	1				
2	17D-23389-50	GUIDE, CABLE	1				
3	90105-06170	BOLT, FLANGE	1				
4	90387-06105	COLLAR	1				
5	93332-00068	BEARING	1				
6	17D-23416-50	COVER, BALL RACE 2	1				
7	90179-28015	NUT	1				
8	90201-286K9	WASHER, PLATE (T1.0)	1				
9	1SL-23435-10	CROWN, HANDLE	1				
10	90179-24004	NUT	1				
11	18P-23441-00	HOLDER, HANDLE UPPER	2				
12	1SL-23442-00	HOLDER, HANDLE LOWER	2				
13	1SL-23434-00	HOLDER, DAMPER	4				
14	90201-10035	WASHER, PLATE	2				
15	95602-10200	NUT, S/L FLANGE	2				
16	90105-08154	BOLT, FLANGE	8				
17	BR9-23485-00	PLATE, NUMBER	1				
18	90105-06064	BOLT, FLANGE	1				

FIG. 25 FRONT FORK

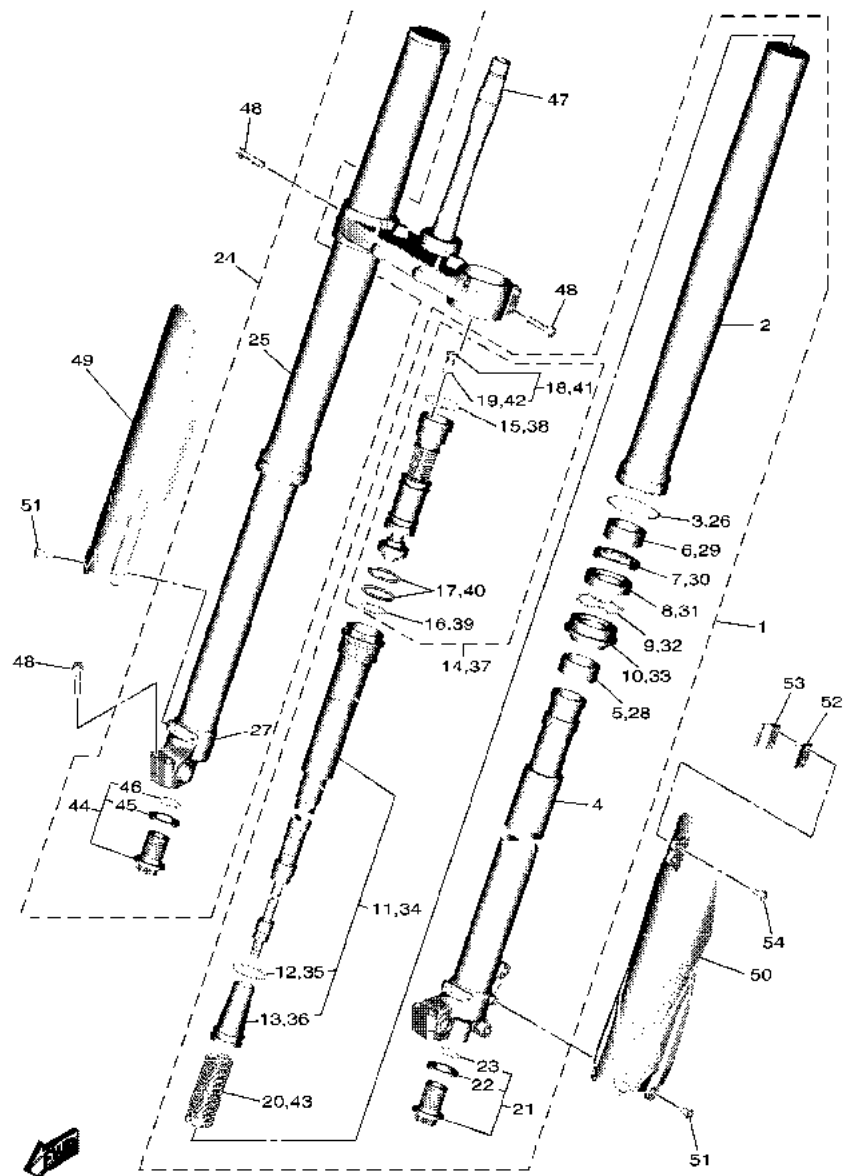

BR91110DT260

REF. NO.	PART NO.	DESCRIPTION	B7B2				REMARKS
1	B7B-23102-10	FRONT FORK ASSY (L.H)	1				
2	1SL-23136-00	.TUBE, OUTER	1				
3	17D-23153-00	.RING, SNAP	1				
4	BR9-23120-00	.INNER TUBE COMP.2	1				
5	5XE-23171-L0	.PISTON, FRONT FORK	1				
6	5XE-23125-L0	.METAL, SLIDE 1	1				
7	5XC-23146-10	.WASHER, OIL SEAL	1				
8	B29-23145-00	.OIL SEAL	1				
9	5XE-23153-L0	.RING, SNAP	1				
10	5XE-23144-L0	.SEAL, DUST	1				
11	B7B-23170-00	.CYLINDER COMP., FRONT FORK	1				
12	1C3-23147-L0	..O-RING	1				
13	BR9-23142-01	..SEAT, SPRING UPPER	1				
14	B7B-2316A-10	.VALVE COMP.	1				
15	1C3-23188-L0	..O-RING	1				
16	1C3-23188-P0	..O-RING	1				
17	1AE-23147-00	..O-RING	2				
18	1C3-23190-L0	..AIR VALVE COMP.	1				
19	1C3-23188-R0	...O-RING	1				
20	BR9-23141-90	.SPRING, FRONT FORK (K=4.7)	1				
21	5XC-23111-00	.BOLT, CAP	1				
22	2HH-23158-L0	..GASKET	1				
23	276-23114-00	..GASKET	1				
24	B7B-23103-10	FRONT FORK ASSY (R.H)	1				
25	1SL-23136-00	.TUBE, OUTER	1				
26	17D-23153-00	.RING, SNAP	1				
27	BR9-23110-00	.INNER TUBE COMP.1	1				

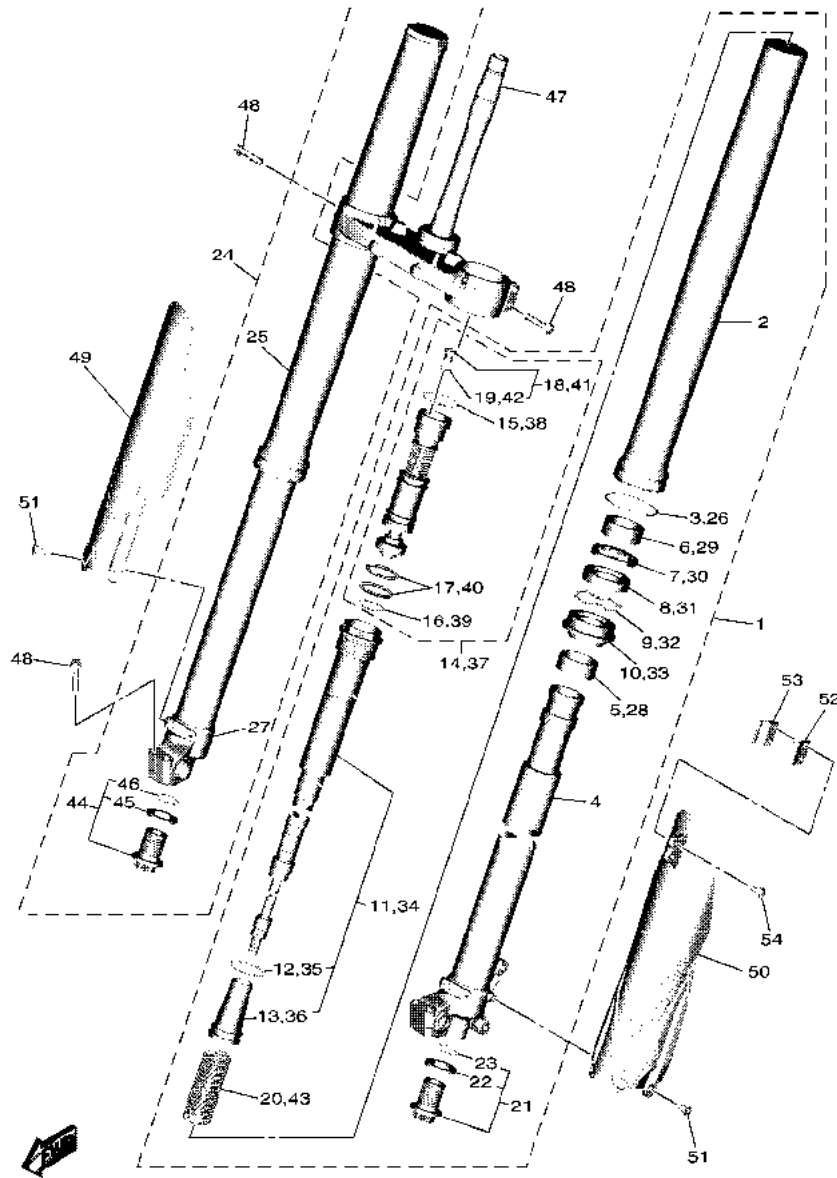

BR91110DT260

FIG. 25 FRONT FORK

REF. NO.	PART NO.	DESCRIPTION	B7B2			REMARKS
28	5XE-23171-L0	.PISTON, FRONT FORK	1			
29	5XE-23125-L0	.METAL, SLIDE 1	1			
30	5XC-23146-10	.WASHER, OIL SEAL	1			
31	B29-23145-00	.OIL SEAL	1			
32	5XE-23153-L0	.RING, SNAP	1			
33	5XE-23144-L0	.SEAL, DUST	1			
34	B7B-23170-00	.CYLINDER COMP., FRONT FORK	1			
35	1C3-23147-L0	..O-RING	1			
36	BR9-23142-01	..SEAT, SPRING UPPER	1			
37	B7B-2316A-10	.VALVE COMP.	1			
38	1C3-23188-L0	..O-RING	1			
39	1C3-23188-P0	..O-RING	1			
40	1AE-23147-00	..O-RING	2			
41	1C3-23190-L0	..AIR VALVE COMP.	1			
42	1C3-23188-R0	...O-RING	1			
43	BR9-23141-90	.SPRING, FRONT FORK (K=4.7)	1			
44	5XC-23111-00	.BOLT, CAP	1			
45	2HH-23158-L0	..GASKET	1			
46	276-23114-00	..GASKET	1			
47	33D-23340-20	UNDER BRACKET COMP.	1			
48	90105-08154	BOLT, FLANGE	8			
49	17D-2315J-50	PROTECTOR 2	1			
50	17D-2315H-50	PROTECTOR 1	1			
51	90109-06232	BOLT	6			
52	17D-23466-00	CLAMP	1			
53	17D-23467-00	CLAMP	1			
54	90105-06170	BOLT, FLANGE	2			

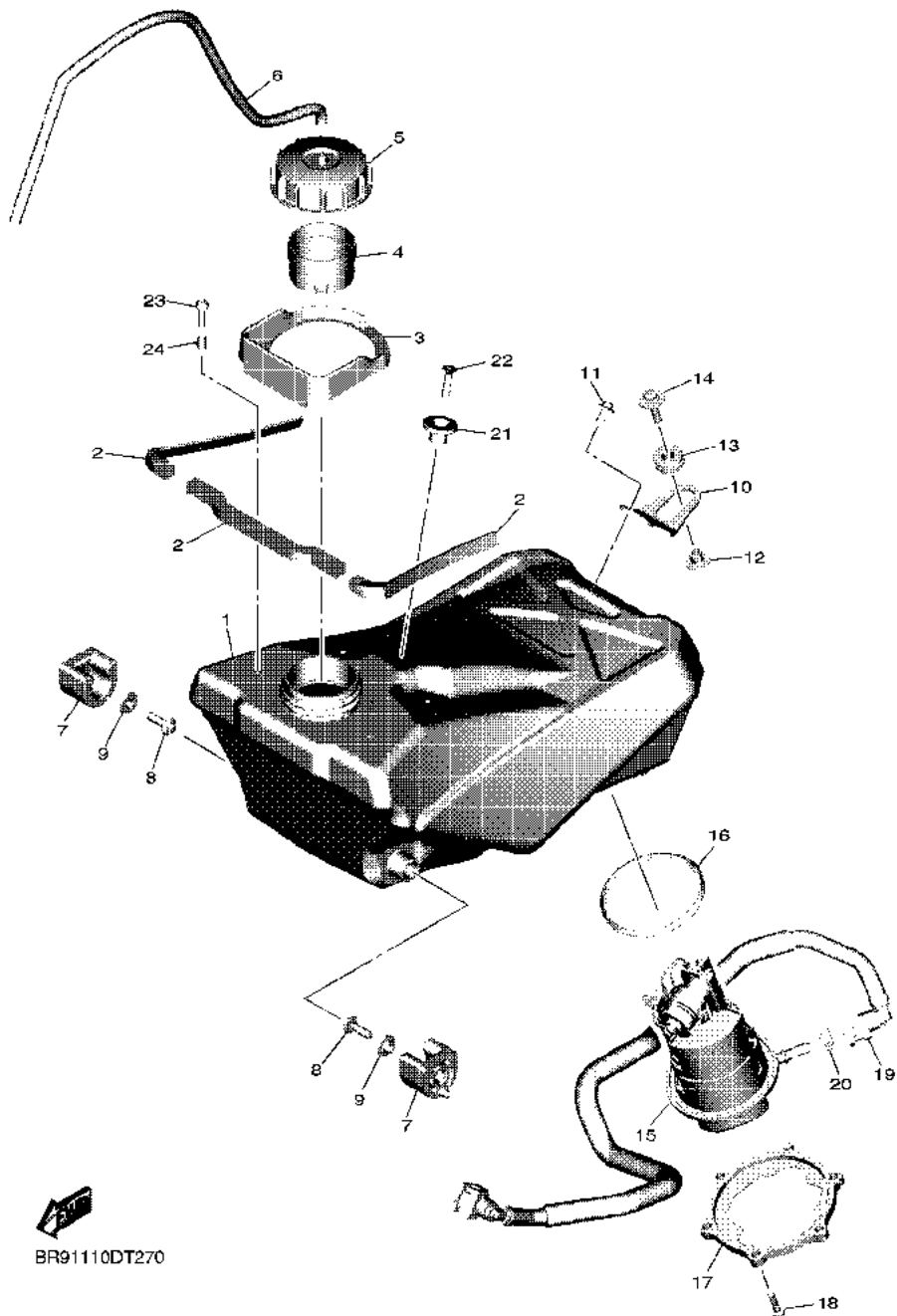
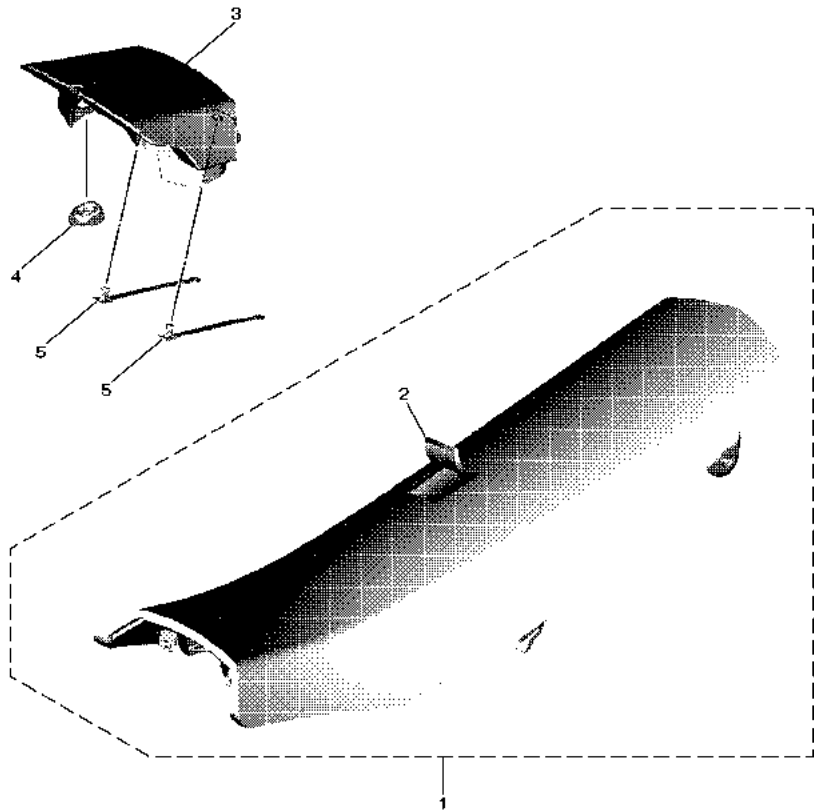

FIG. 26 FUEL TANK

REF. NO.	PART NO.	DESCRIPTION	B7B2				REMARKS
1	BR9-24110-00	FUEL TANK COMP.	1				
2	2D1-2414R-00	DAMPER, PLATE 6	3				
3	BR9-24188-01	MOLD, FUEL TANK	1				
4	BR9-24114-00	TUBE, FILLER	1				
5	BR9-24610-00	CAP ASSY	1				
6	90445-09008	HOSE (L470)	1				
7	BR9-24191-00	BRACKET, FUEL TANK 1	2				
8	90105-06203	BOLT, FLANGE	2				
9	90387-06170	COLLAR	2				
10	BR9-2419A-00	HOLDER	1				
11	90105-06064	BOLT, FLANGE	2				
12	90387-066Y6	COLLAR	1				
13	90480-10289	GROMMET	1				
14	90119-06271	BOLT, WITH WASHER	1				
15	33D-13907-01	FUEL PUMP COMP.	1				
16	33D-24486-00	O-RING	1				
17	BR9-24491-00	BRACKET, FUEL PUMP	1				
18	90110-05058	BOLT, HEXAGON SOCKET HEAD	6				
19	BR9-13971-00	PIPE, FUEL 1	1				
20	33D-24135-00	CLAMP 1	1				
21	4EW-2412F-00	BRACKET, SEAT	1				
22	90151-06005	SCREW, COUNTERSUNK	1				
23	90111-06171	BOLT, HEX. SOCKET BUTTON	2				
24	90387-06284	COLLAR	2				



BR91110DT280

FIG. 27 SEAT

REF. NO.	PART NO.	DESCRIPTION	B7B2				REMARKS
1	BR9-24710-A0	SINGLE SEAT ASSY	1				
2	BR9-2470F-00	.SEAT COVER COMP.	1				
3	BR9-2464E-00	COVER, CAP	1				
4	1SL-24742-00	GROMMET	2				
5	1SL-24734-00	BAND, SEAT	2				

FIG. 28 FRONT WHEEL

REF. NO.	PART NO.	DESCRIPTION	B7B2				REMARKS
1	1SL-25111-00	HUB, FRONT	1				
2	93306-97203	BEARING	2				
3	1SL-25117-00	SPACER, BEARING	1				
4	93102-30014	OIL SEAL	2				
5	94416-21077	RIM (1.60-21)	1				
6	5NY-25104-00	SPOKE SET, FRONT	1				
7	5SF-25394-00	SPACER, BEAD	1				
8	*	TIRE (80/100-21 51M MST)	1				LM PIRELLI
9	*	TUBE (80/100-21)	1				LM PIRELLI
10	*	BAND, RIM (80/100-21)	1				LM PIRELLI
11	1SL-25181-00	AXLE, WHEEL	1				
12	BR9-25183-00	COLLAR, WHEEL	1				
13	1SL-25186-00	COLLAR, WHEEL	1				
14	90179-18011	NUT	1				

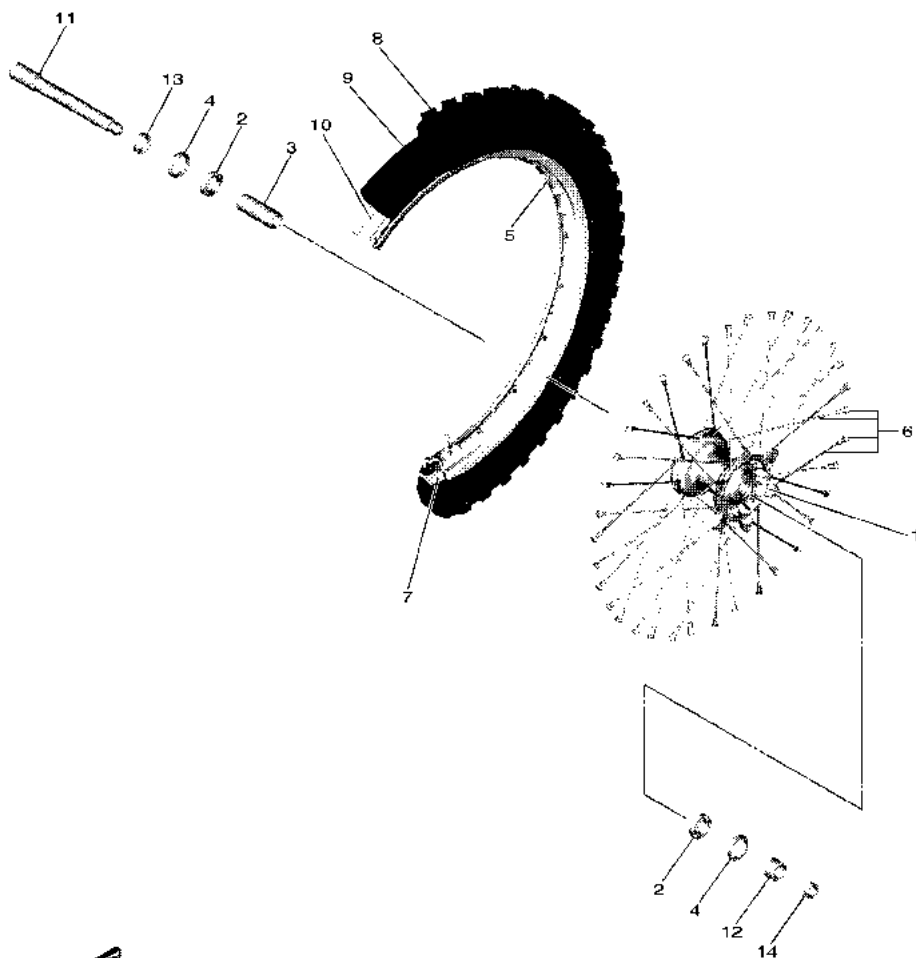

B7B2300DU280

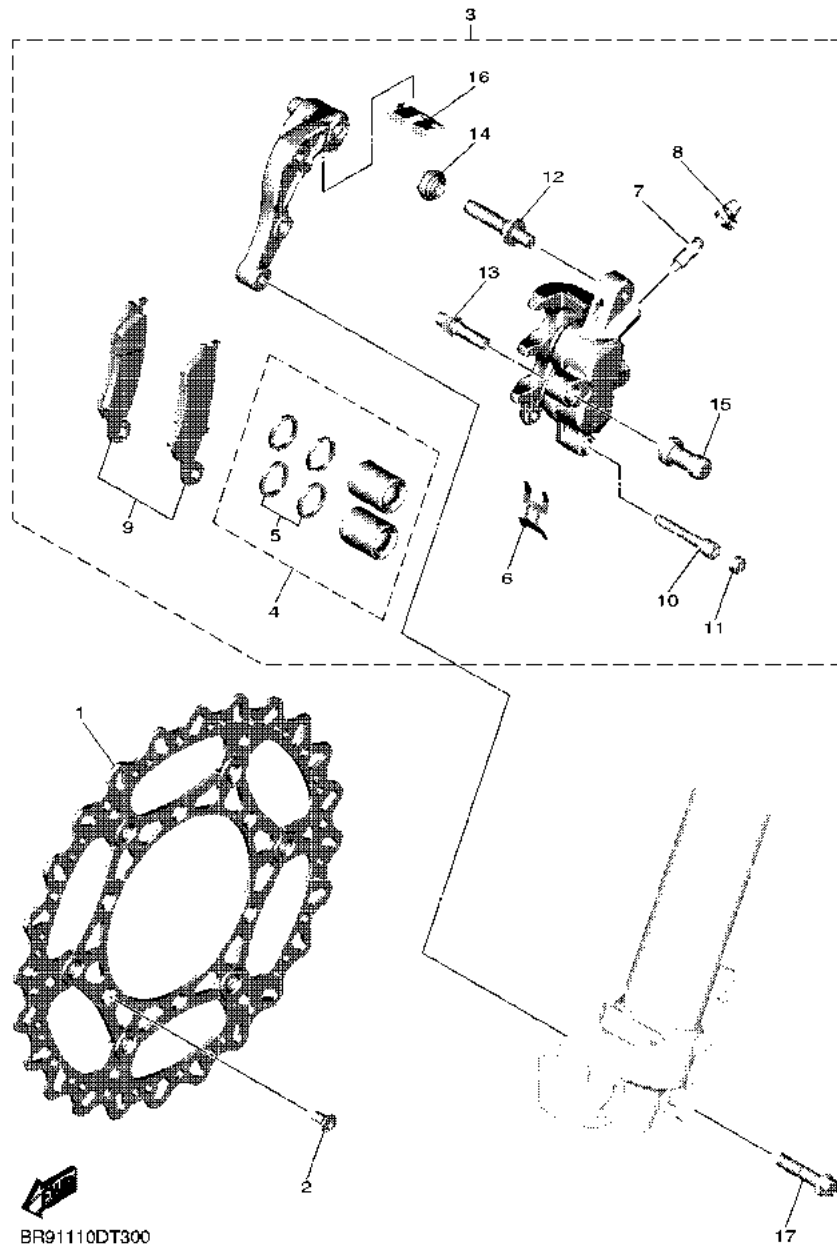
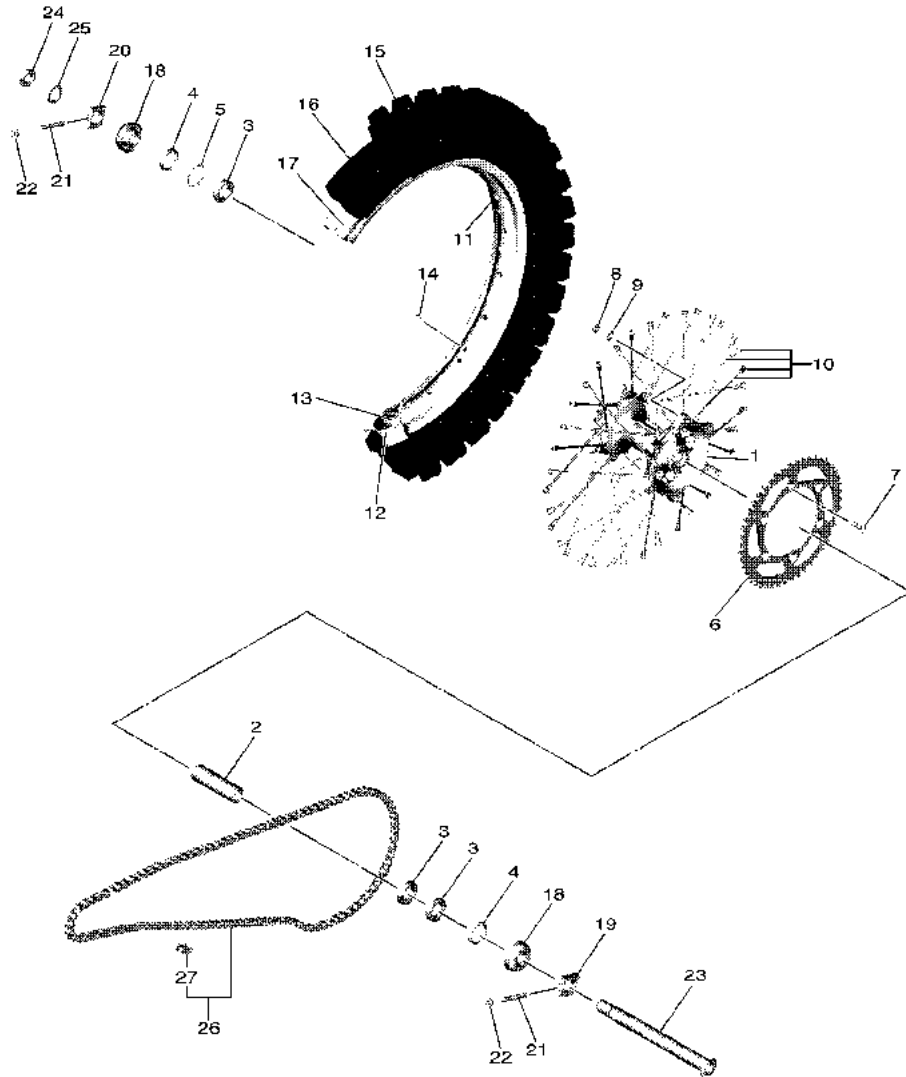

FIG. 29 FRONT BRAKE CALIPER

REF. NO.	PART NO.	DESCRIPTION	B7B2				REMARKS
1	B11-2581T-00	DISK BRAKE ASSY	1				
2	90151-06051	SCREW, COUNTERSUNK	6				
3	B11-2580T-00	CALIPER ASSY (LEFT)	1				
4	5XC-25802-00	.PISTON ASSY, CALIPER	1				
5	5KM-25803-10	..CALIPER SEAL KIT	1				
6	5DH-25919-00	..SUPPORT, PAD	1				
7	1UY-25824-51	..SCREW, BLEED	1				
8	1UY-25825-51	..CAP	1				
9	B29-25805-00	..BRAKE PAD KIT	1				
10	5DH-25933-00	..PIN, PAD	1				
11	5DH-25916-00	..PLUG	1				
12	3SP-25926-51	..BOLT	1				
13	3SP-25914-51	..PIN, SLIDE	1				
14	3JD-25917-00	..BOOT, CALIPER	1				
15	1UY-25937-51	..BOOT 2	1				
16	5XC-25849-G0	..RETAINER, CALIPER	1				
17	90105-08137	BOLT, FLANGE	2				



B7B2300DU300

FIG. 30 REAR WHEEL

REF. NO.	PART NO.	DESCRIPTION	B7B2			REMARKS
1	17D-25311-00	HUB, REAR	1			
2	17D-25317-00	SPACER, BEARING	1			
3	93306-90510	BEARING	3			
4	93102-32337	OIL SEAL	2			
5	99009-42700	CIRCLIP	1			
6	17D-25450-50	SPROCKET, DRIVEN (50T)	1			STD
	17D-25447-50	SPROCKET, DRIVEN (47T)	1			AP
	17D-25448-50	SPROCKET, DRIVEN (48T)	1			AP
	17D-25449-50	SPROCKET, DRIVEN (49T)	1			AP
	17D-25451-50	SPROCKET, DRIVEN (51T)	1			AP
	17D-25452-50	SPROCKET, DRIVEN (52T)	1			AP
7	90109-081G1	BOLT	6			
8	90185-08008	NUT, SELF-LOCKING	6			
9	90201-08043	WASHER, PLATE	6			
10	34P-25304-00	SPOKE SET, REAR	1			
11	94418-19045	RIM (1.85-19)	1			
12	4XM-25394-00	SPACER, BEAD	1			
13	4XM-25364-00	DAMPER	1			
14	90480-08608	GROMMET	1			
15	*	TIRE (100/90-19 57M NHS)	1			LM PIRELLI
16	*	TUBE (110/90-19)	1			LM PIRELLI
17	*	BAND, RIM (3.50-18)	1			LM PIRELLI
18	BR9-2530S-00	COLLAR ASSY	2			
19	1SL-25388-00	PULLER, CHAIN 1	1			
20	1SL-25389-00	PULLER, CHAIN 2	1			
21	90101-08006	BOLT	2			
22	90179-08019	NUT	2			

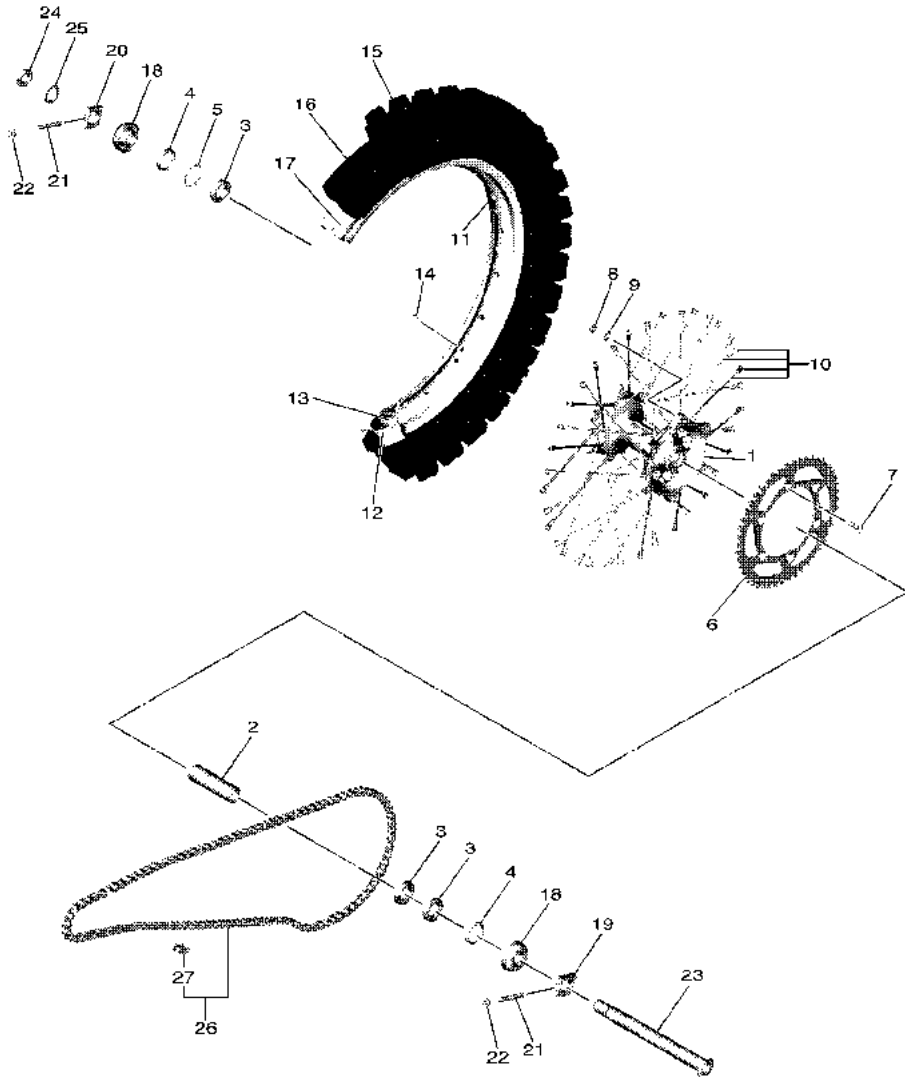

B7B2300DU300

FIG. 30 REAR WHEEL

REF. NO.	PART NO.	DESCRIPTION	B7B2	REMARKS
23	17D-25381-00	AXLE, WHEEL	1	
24	90185-22011	NUT, SELF-LOCKING	1	
25	90201-22023	WASHER, PLATE	1	
26	94A40-04114	CHAIN (DID520DMA4 SDH G&B L114	1	
27	94682-28001	.JOINT, CHAIN(DID520DM G&B-RJ)	1	

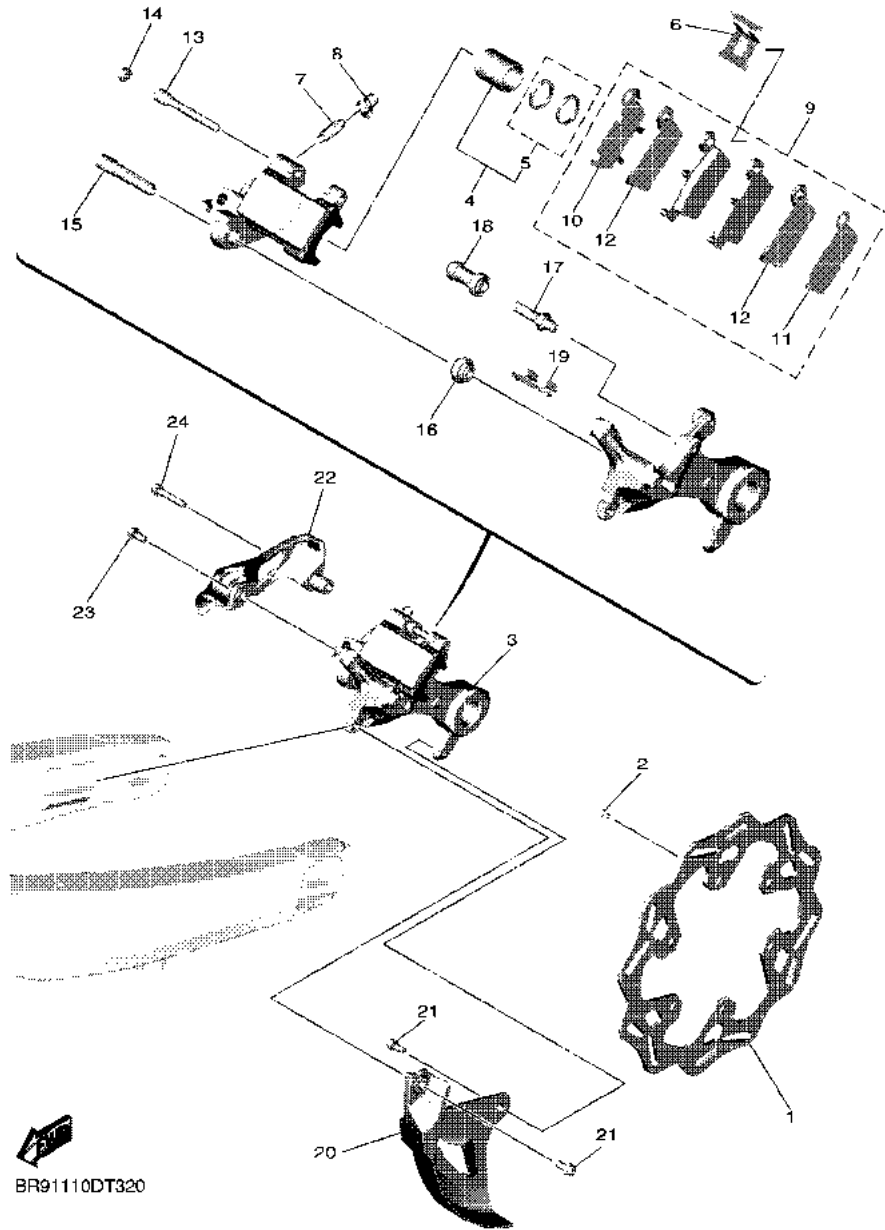
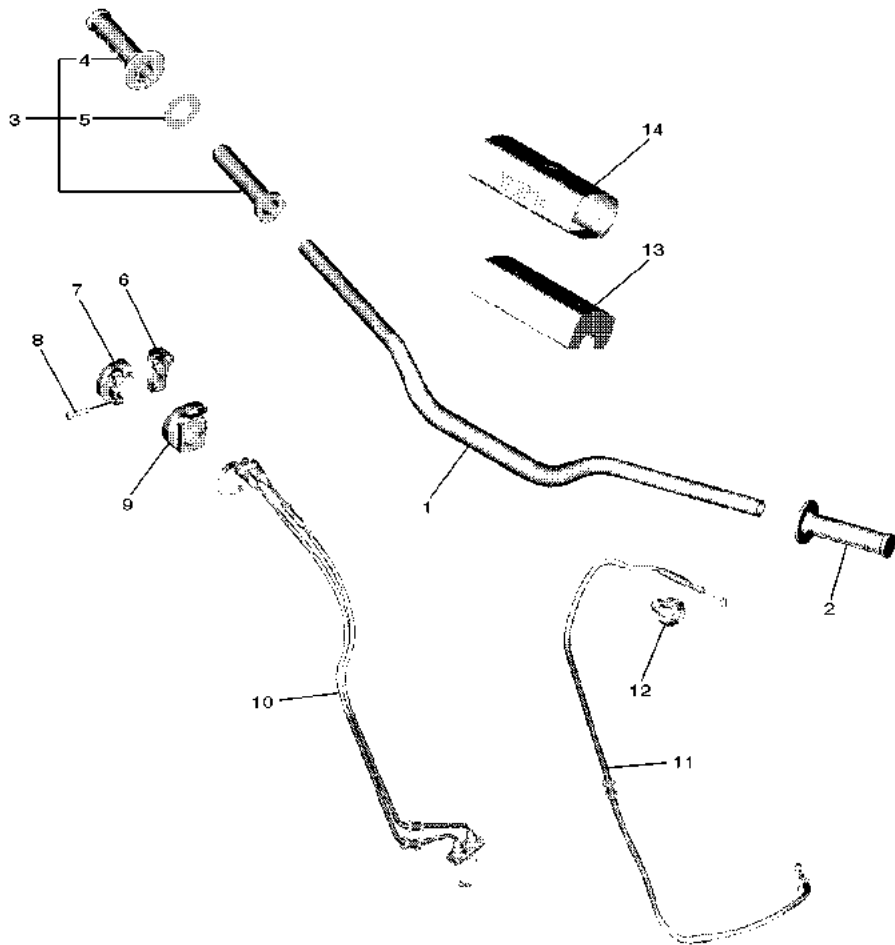

FIG. 31 REAR BRAKE CALIPER

REF. NO.	PART NO.	DESCRIPTION	B7B2				REMARKS
1	B11-2582W-10	DISK, REAR BRAKE 2	1				
2	90151-06051	SCREW, COUNTERSUNK	6				
3	17D-2580W-01	CALIPER ASSY, REAR 2	1				
4	5UN-W0057-50	.PISTON ASSY, CALIPER	1				
5	5UN-W0047-50	..CALIPER SEAL KIT	1				
6	5DH-25919-50	..SUPPORT, PAD	1				
7	1UY-25824-51	..SCREW, BLEED	1				
8	1UY-25825-51	..CAP	1				
9	1C3-W0046-50	..BRAKE PAD KIT 2	1				
10	5UN-25828-60	..SHIM, CALIPER	1				
11	5UN-25827-60	..SHIM, CALIPER	1				
12	5UN-22898-60	..INSULATOR, HEAT	2				
13	8CR-25924-00	..PIN, PAD	1				
14	5DH-25916-00	..PLUG	1				
15	5DH-25914-50	..PIN, SLIDE	1				
16	3JD-25917-00	..BOOT, CALIPER	1				
17	5UN-25914-00	..PIN, SLIDE	1				
18	1UY-25937-51	..BOOT 2	1				
19	5UN-25913-00	..RETAINER	1				
20	17D-25718-50	PROTECTOR, DISK BRAKE	1				
21	90105-06110	BOLT, FLANGE	2				
22	17D-27491-50	PROTECTOR	1				
23	90105-06110	BOLT, FLANGE	1				
24	90105-06111	BOLT, FLANGE	1				



BR91110DT330

FIG. 32 STEERING HANDLE & CABLE

REF. NO.	PART NO.	DESCRIPTION	B7B2				REMARKS
1	BR9-26111-00	HANDLEBAR	1				
2	4GY-26241-00	GRIP	1				
3	1SL-26240-00	GRIP ASSY	1				
4	4GY-26242-00	.GRIP (RIGHT)	1				
5	3Y1-26249-00	.RING, LEAF	1				
6	5BE-26281-01	CAP, GRIP UPPER	1				
7	5BE-26282-00	CAP, GRIP UNDER	1				
8	98507-05020	SCREW, PAN HEAD	2				
9	5SF-26287-11	COVER, CAP GRIP	1				
10	B7B-26302-00	THROTTLE CABLE ASSY	1				
11	BR9-26335-00	CABLE, CLUTCH	1				
12	34P-26342-00	BOOT, CABLE	1				
13	17D-26124-00	PROTECTOR, HANDLEBAR	1				
14	17D-26143-H0	COVER, HANDLE UPPER 1	1				

FIG. 33 FRONT MASTER CYLINDER

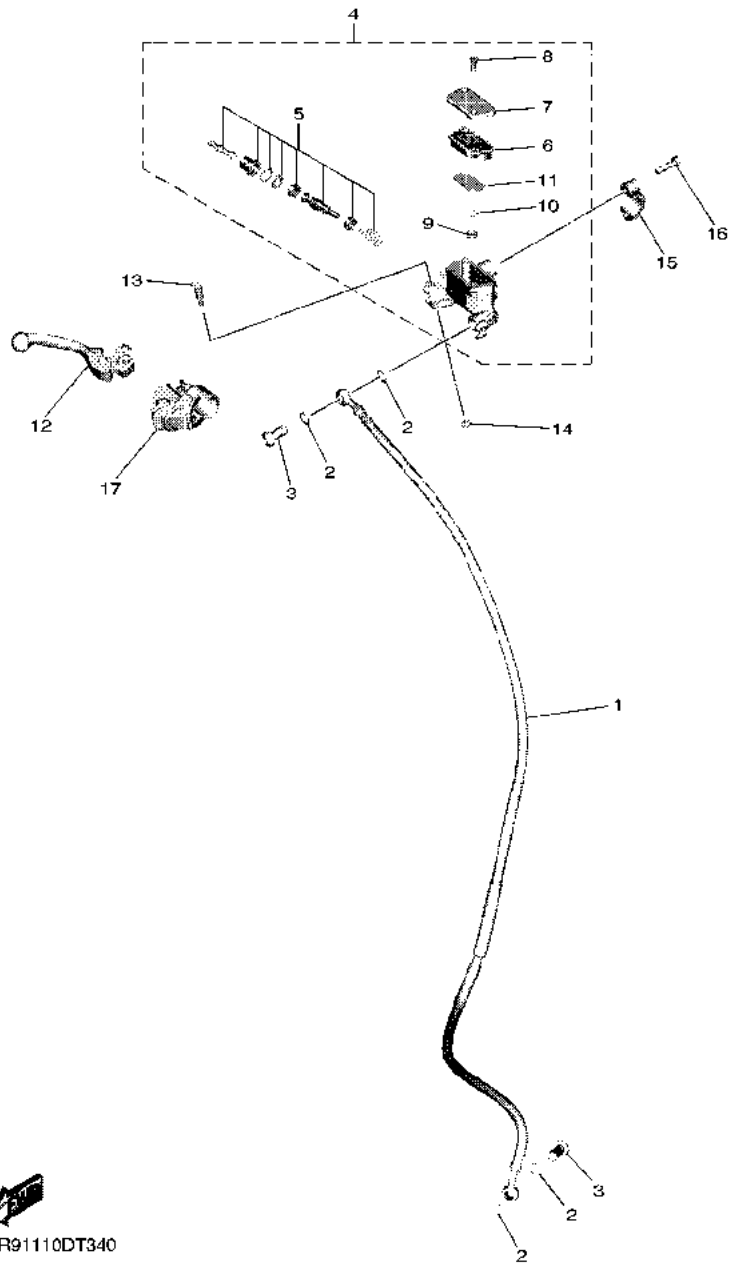

BR91110DT340

REF. NO.	PART NO.	DESCRIPTION	B7B2				REMARKS
1	1SL-25872-00	HOSE, BRAKE 1	1				
2	90430-10005	GASKET	4				
3	90401-10172	BOLT, UNION	2				
4	5XC-W2587-00	MASTER CYLINDER SUB ASSY	1				
5	5XC-W0041-00	.CYLINDER KIT, MASTER	1				
6	5XC-25854-G0	.DIAPHRAGM, RESERVOIR	1				
7	5XC-25852-G0	.CAP, RESERVOIR	1				
8	98706-04012	.SCREW, FLAT HEAD	2				
9	5CG-25715-00	.SEPARATOR ASSY	1				
10	5CG-2585G-00	.CIRCLIP	1				
11	5XC-25853-G0	.FLOAT, RESERVOIR	1				
12	5XC-83922-L0	LEVER 2	1				
13	5MV-2589F-00	BOLT, LEVER	1				
14	95701-06500	NUT, WITH WASHER	1				
15	5MV-25867-00	BRACKET, MASTER CYLINDER	1				
16	5MV-25833-00	BOLT, FITTING	2				
17	5XC-26372-G0	COVER, HANDLE LEVER 1	1				

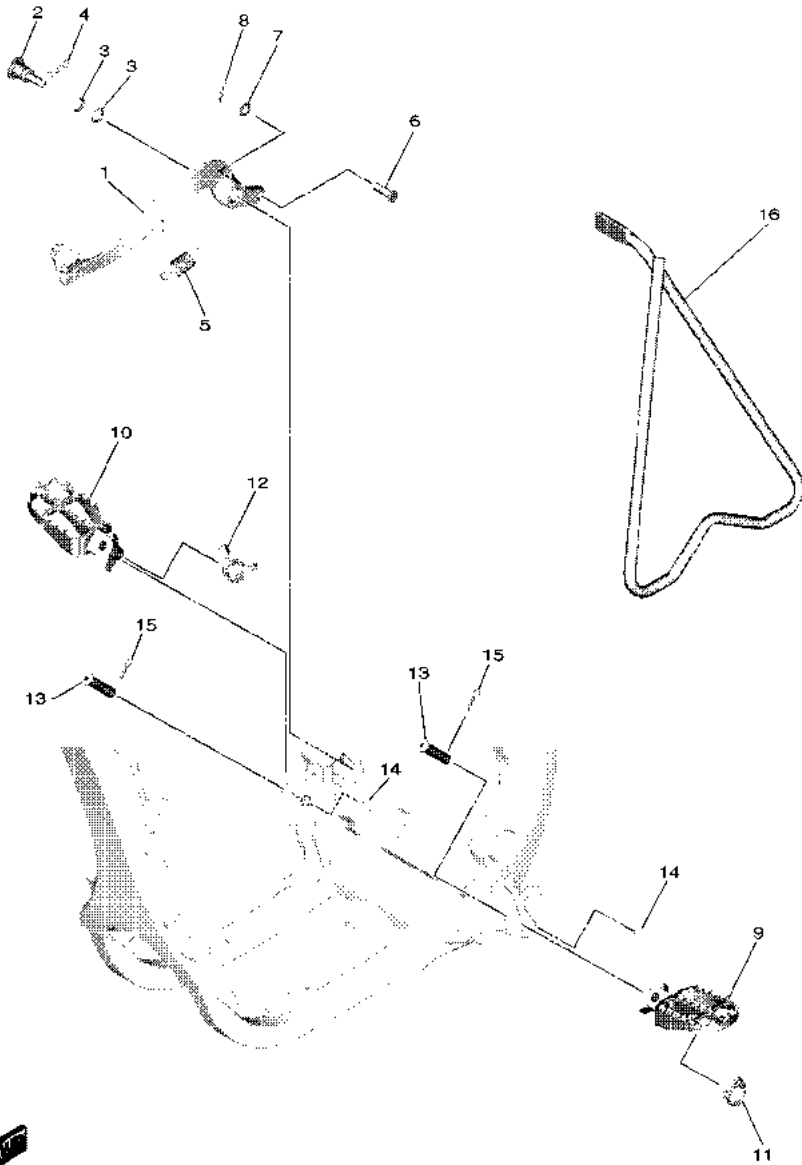

B7B2300DU340

FIG. 34 STAND & FOOTREST

REF. NO.	PART NO.	DESCRIPTION	B7B2				REMARKS
1	17D-27200-51	PEDAL, BRAKE	1				
2	17D-27217-00	BOLT	1				
3	93210-11073	O-RING	2				
4	90468-16001	CLIP	1				
5	90506-20031	SPRING, TENSION	1				
6	90240-08120	PIN, CLEVIS	1				
7	90201-08044	WASHER, PLATE	1				
8	91402-20012	PIN, COTTER	1				
9	5XC-27411-M2	FOOTREST 1	1				
10	5XC-27421-M2	FOOTREST 2	1				
11	90508-28015	SPRING, TORSION	1				
12	90508-28018	SPRING, TORSION	1				
13	90240-10004	PIN, CLEVIS	2				
14	90201-10032	WASHER, PLATE	2				
15	91402-25015	PIN, COTTER	2				
16	34P-27311-00	STAND, SIDE	1				

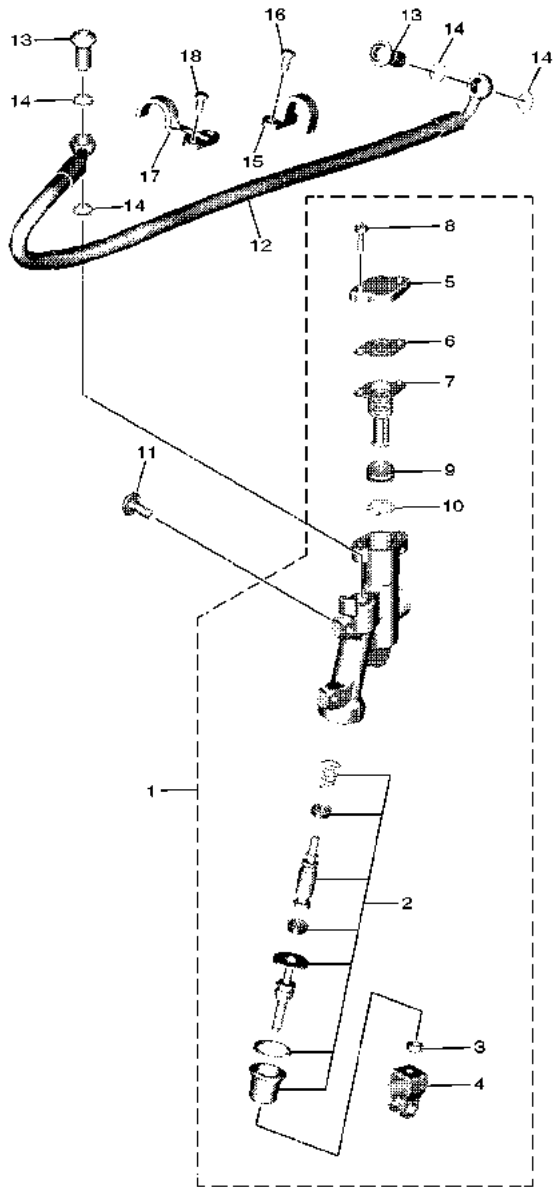
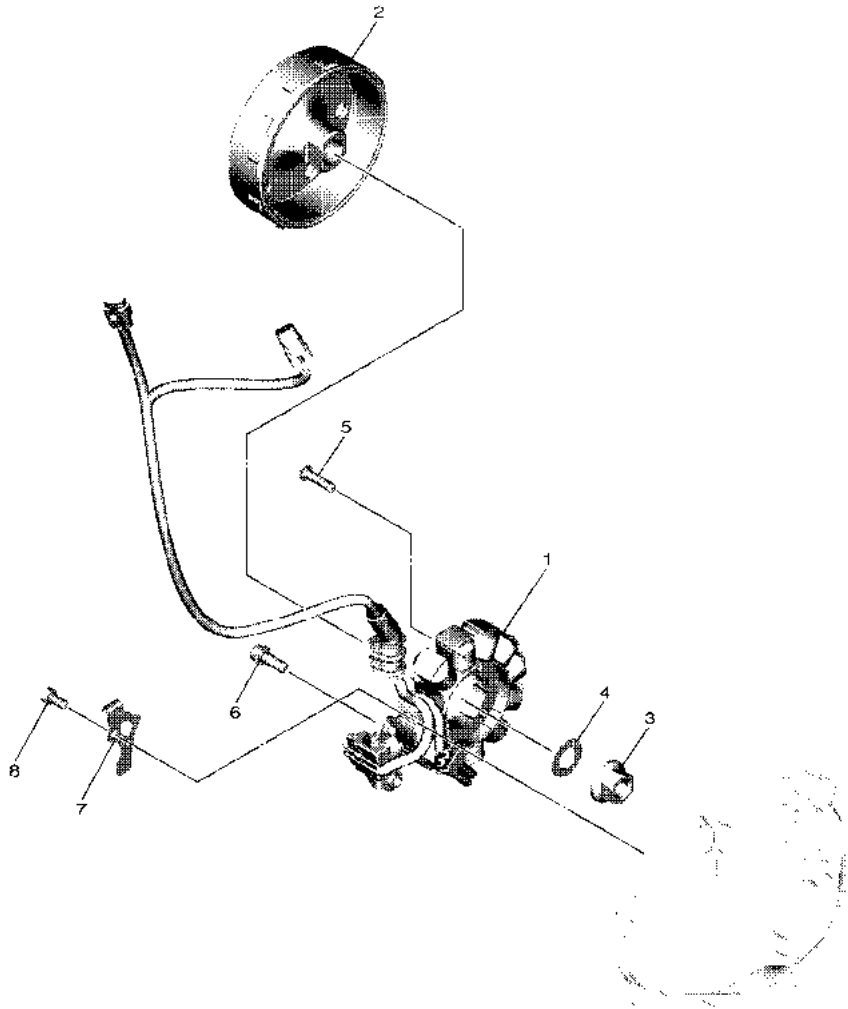

FIG. 35 REAR MASTER CYLINDER

REF. NO.	PART NO.	DESCRIPTION	B7B2				REMARKS
1	33D-2583V-00	RR. MASTER CYLINDER ASSY.	1				
2	5UN-W0042-50	.CYLINDER KIT, MASTER	1				
3	5UN-27218-00	.NUT	1				
4	5UN-27222-00	.JOINT	1				
5	5UN-25852-50	.CAP, RESERVOIR	1				
6	5UN-2585B-00	.PLATE, DIAPHRAGM	1				
7	5UN-25854-00	.DIAPHRAGM, RESERVOIR	1				
8	5UN-27217-00	.BOLT	2				
9	5CG-25715-00	.SEPARATOR ASSY	1				
10	5CG-2585G-00	.CIRCLIP	1				
11	90111-06116	BOLT,HEX. SOCKET BUTTON	2				
12	5XC-25873-L0	HOSE, BRAKE 2	1				
13	90401-10172	BOLT, UNION	2				
14	90430-10005	GASKET	4				
15	1C3-25886-50	HOLDER, BRAKE HOSE	1				
16	98502-05010	SCREW, PAN HEAD	2				
17	1C3-25876-50	HOLDER, BRAKE HOSE 2	1				
18	98502-05010	SCREW, PAN HEAD	2				

BR91110DT360



 B7B2300DU360

FIG. 36 GENERATOR

REF. NO.	PART NO.	DESCRIPTION	B7B2				REMARKS
1	BR9-81410-00	STATOR ASSY	1				
2	BR9-81450-00	ROTOR ASSY	1				
3	90179-12657	NUT	1				
4	90201-127E1	WASHER, PLATE	1				
5	90149-05040	SCREW	3				
6	90110-06401	BOLT, HEXAGON SOCKET HEAD	2				
7	BR9-81528-00	CLAMP 1	1				
8	90110-05003	BOLT, HEXAGON SOCKET HEAD	1				

FIG. 37 STARTING MOTOR

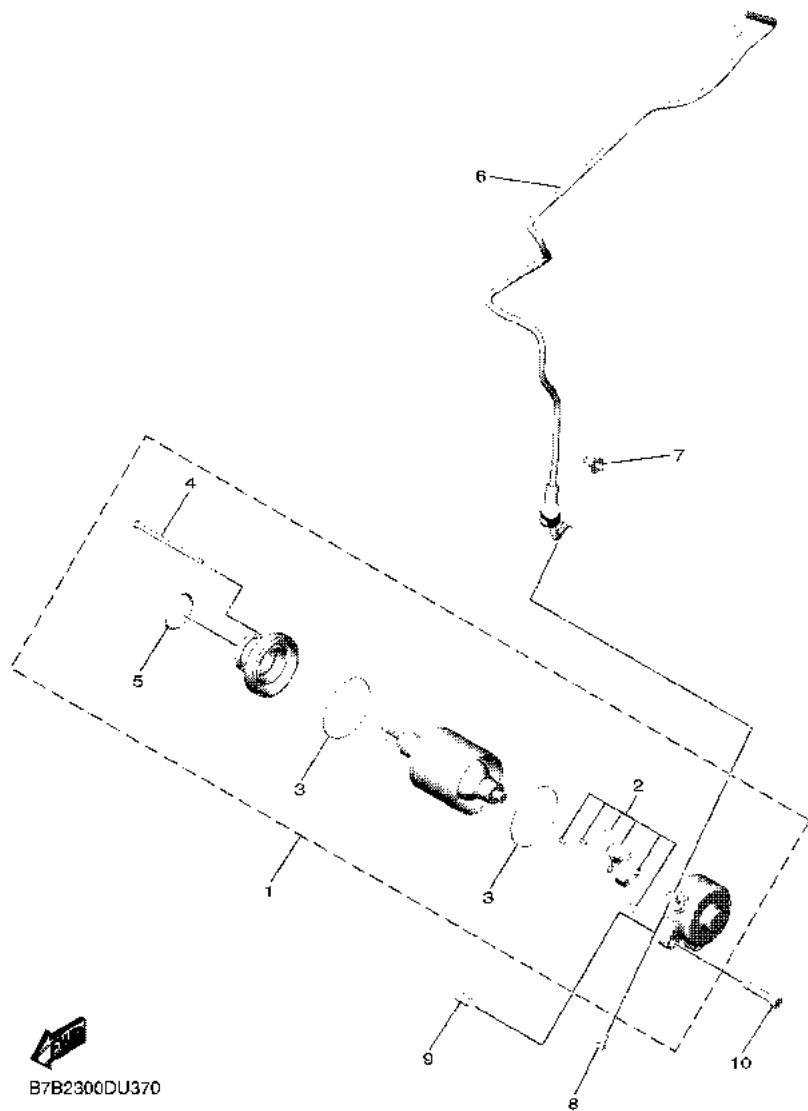

B7B2300DU370

REF. NO.	PART NO.	DESCRIPTION	B7B2				REMARKS
1	B7B-81890-00	MOTOR ASSY	1				
2	2GC-81801-00	.BRUSH SET	1				
3	2GB-81861-00	.GASKET	2				
4	2GB-81828-00	.BOLT 2	2				
5	93210-25711	.O-RING	1				
6	B7B-8183G-00	CORD COMP.	1				
7	90464-30011	CLAMP	1				
8	5TJ-81828-01	BOLT 2	1				
9	99590-08012	PIN, DOWEL	2				
10	91312-06030	BOLT, HEXAGON SOCKET HEAD	2				

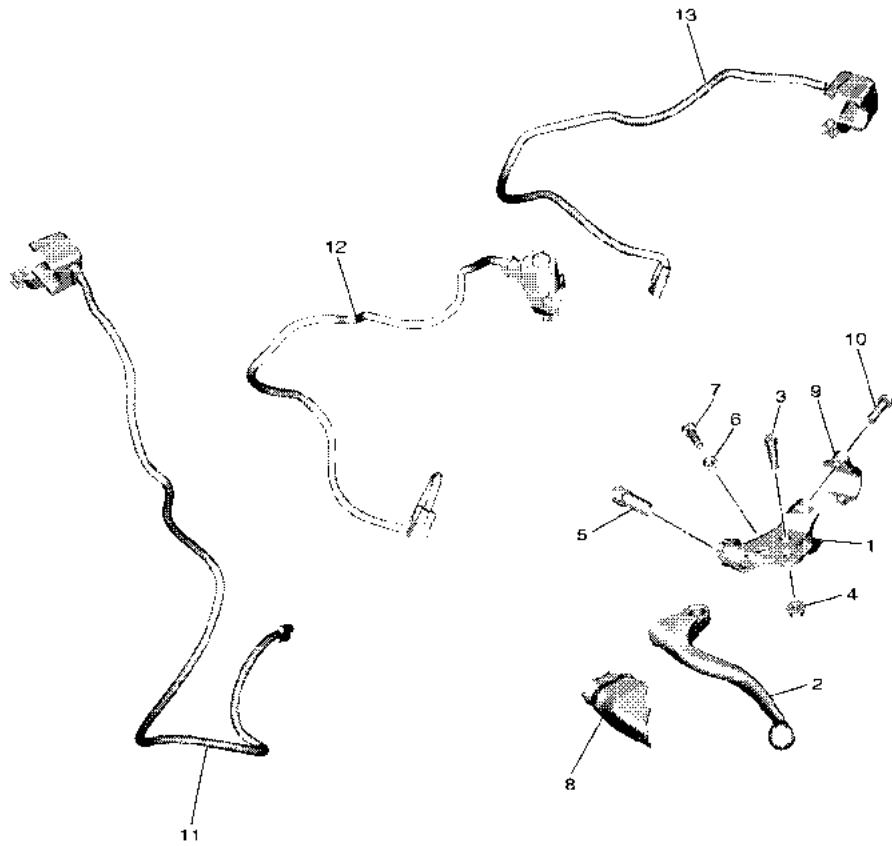

 B7B2300DU380

FIG. 38 HANDLE SWITCH & LEVER

REF. NO.	PART NO.	DESCRIPTION	B7B2				REMARKS
1	17D-82911-00	HOLDER, LEVER 1	1				
2	17D-83912-01	LEVER 1	1				
3	90109-06034	BOLT	1				
4	5LP-84126-10	NUT, LENS FITTING	1				
5	17D-26337-00	BOLT, ADJUSTING	1				
6	95302-05600	NUT, HEXAGON	1				
7	90101-05005	BOLT	1				
8	34P-26372-00	COVER, HANDLE LEVER 1	1				
9	33D-82913-00	HOLDER, LEVER LOWER 1	1				
10	95022-06020	BOLT, FLANGE	2				
11	2GB-83976-00	SWITCH, HANDLE 1	1				
12	B7B-83976-00	SWITCH, HANDLE 1	1				
13	1SL-83976-00	SWITCH, HANDLE 1	1				

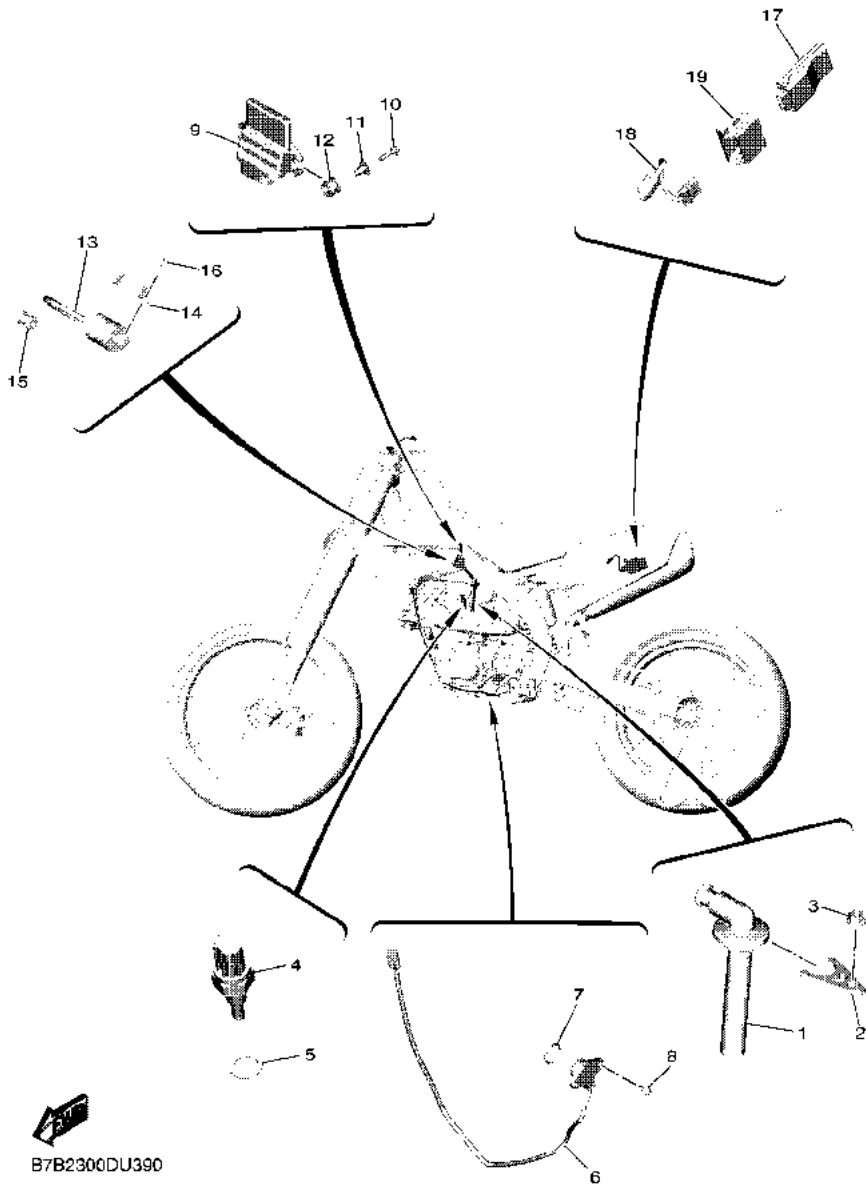

B7B2300DU390

FIG. 39 ELECTRICAL 1

REF. NO.	PART NO.	DESCRIPTION	B7B2	REMARKS
1	1SM-82370-00	PLUG CAP ASSY	1	
2	BR9-11395-00	HOLDER	1	
3	95702-06500	NUT, FLANGE	1	
4	4P9-83591-00	THERMO UNIT	1	
5	90430-10004	GASKET	1	
6	B11-82540-00	NEUTRAL SWITCH ASSY	1	
7	93210-21001	O-RING	1	
8	90110-05062	BOLT, HEXAGON SOCKET HEAD	2	
9	B7B-8591A-10	ENGINE CONTROL UNIT ASSY	1	
10	90105-05005	BOLT, FLANGE	2	
11	90387-05048	COLLAR	2	
12	90480-13029	GROMMET	2	
13	B7B-82310-00	IGNITION COIL ASSY	1	
14	BR9-8231U-00	CORE, SIDE	1	
15	90480-11015	GROMMET	1	
16	95022-06016	BOLT, FLANGE	2	
17	BR9-85810-00	COMMUNICATION CONT. UNIT ASSY	1	
18	BR9-85721-00	WIRE, LEAD	1	
19	BR9-85546-00	BAND	1	

FIG. 40 ELECTRICAL 2

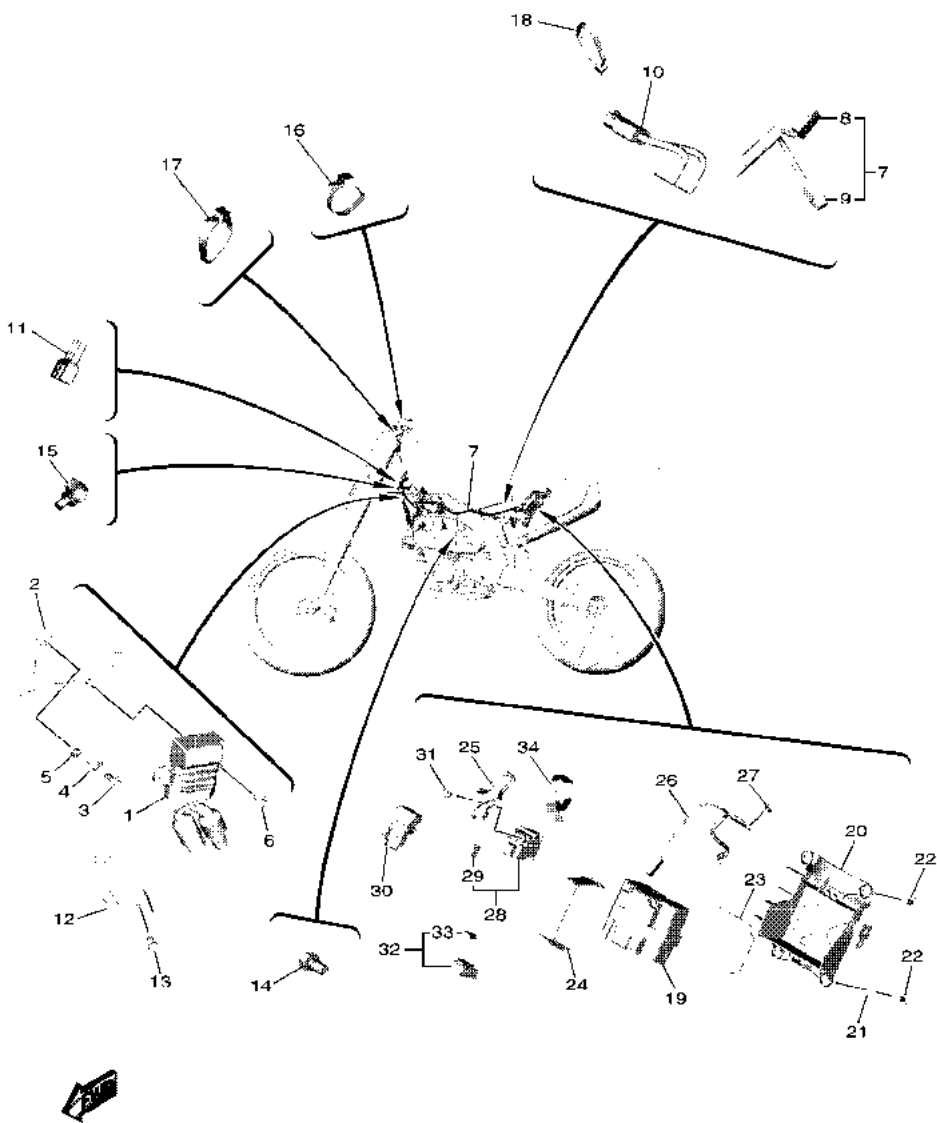

B7B2300DU400

REF. NO.	PART NO.	DESCRIPTION	B7B2	REMARKS
1	B7B-81960-00	RECTIFIER & REGULATOR ASSY	1	
2	B7B-21287-00	BRACKET, REGULATOR	1	
3	90105-06219	BOLT, FLANGE	2	
4	90480-13025	GROMMET	2	
5	90387-066J9	COLLAR	2	
6	90105-06064	BOLT, FLANGE	2	
7	B7B-82590-00	WIRE HARNESS ASSY	1	
8	4WA-81980-00	.DIODE ASSY	1	
9	3WP-81980-00	.DIODE ASSY	2	
10	1SL-82309-00	WIRE, SUB LEAD	1	
11	33D-82378-00	CONNECTOR	1	
12	B7B-82388-00	PLATE	1	
13	90105-06110	BOLT, FLANGE	1	
14	95022-06010	BOLT, FLANGE	1	
15	90464-17003	CLAMP	1	
16	90464-13077	CLAMP	2	(95.0X7.0)
17	90464-13073	CLAMP	2	(125.0x7.0)
18	1UA-82591-00	BAND	1	
19	BR9-82100-19	BATTERY ASSY (BR98)	1	
20	BR9-82128-00	BRACKET, BATTERY	1	
21	90201-06088	WASHER, PLATE	2	
22	90119-06133	BOLT, WITH WASHER	4	
23	BR9-82176-00	DAMPER	1	
24	8CY-82131-00	BAND, BATTERY	1	
25	BR9-82115-00	WIRE, PLUS LEAD	1	
26	BR9-82116-00	WIRE, MINUS LEAD	1	
27	90105-06064	BOLT, FLANGE	1	

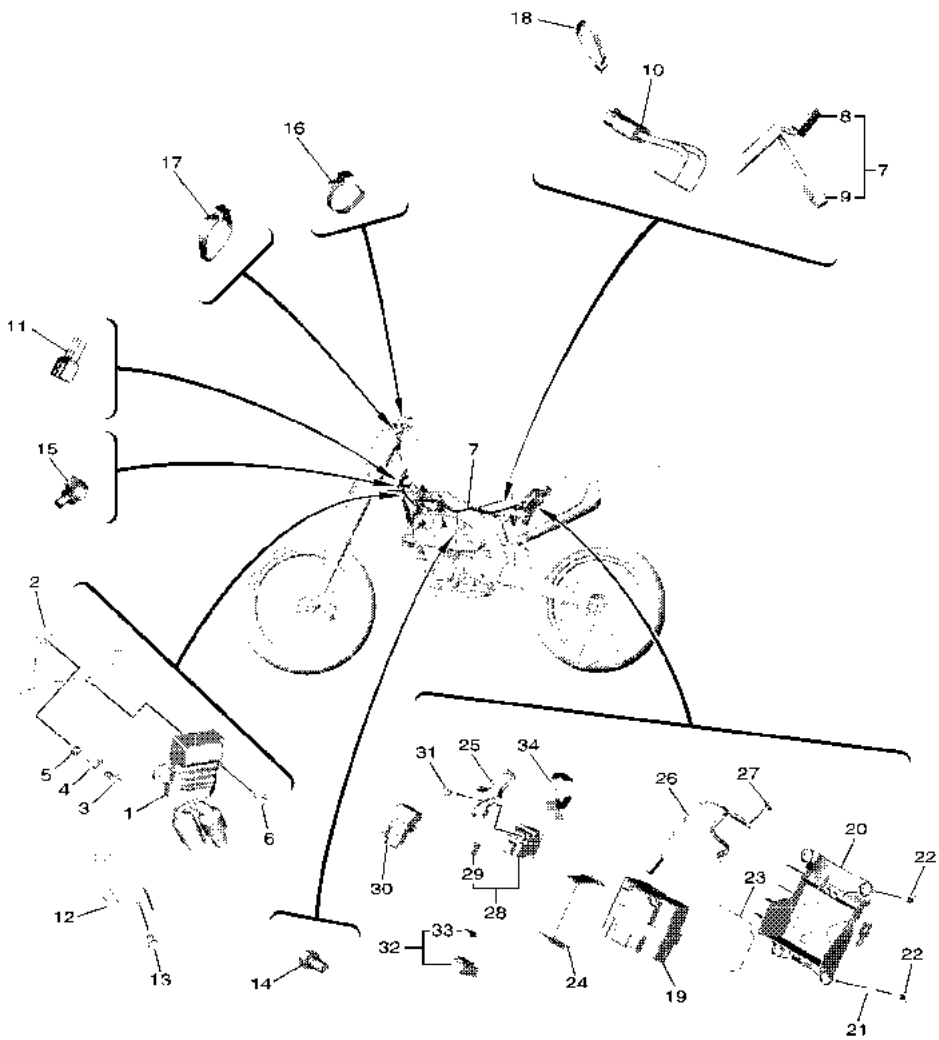



 B7B2300DU400

FIG. 40 ELECTRICAL 2

REF. NO.	PART NO.	DESCRIPTION	B7B2					REMARKS
28	2GB-81940-00	STARTER RELAY ASSY (RC19-102B)	1					
29	36Y-82151-00	.FUSE (15A-BLUE)	2					
30	5SL-82119-10	COVER, LEAD WIRE	1					
31	95022-06008	BOLT, FLANGE	2					
32	1ST-81950-00	RELAY ASSY (1ST-00)	1					
33	5JJ-81952-00	.HOLDER, RELAY	1					
34	90465-10098	CLAMP	1					

FIG. 41 ALTERNATE FOR CHASSIS

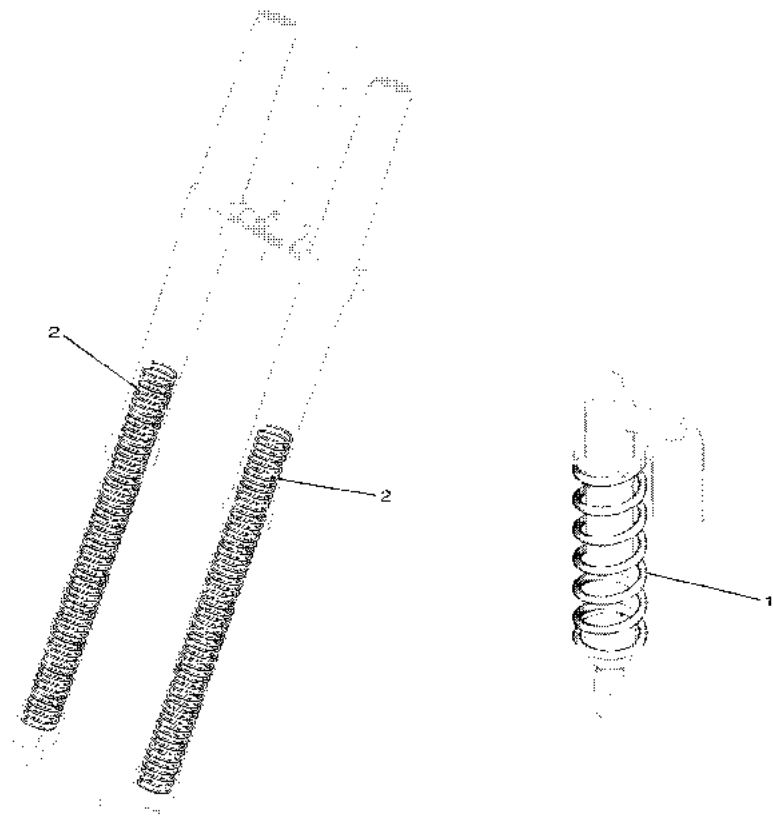

 B7B2300DU410

REF. NO.	PART NO.	DESCRIPTION	B7B2				REMARKS
1	BR9-22212-00	SPRING (K=52 BLUE)	1				AP
	BR9-22212-10	SPRING (K=54 BLUE)	1				AP
	BR9-22212-30	SPRING (K=58 BLUE)	1				AP
	BR9-22212-40	SPRING (K=60 BLUE)	1				AP
2	BR9-23141-20	SPRING, FRONT FORK (K=4.5)	1				AP
	BR9-23141-30	SPRING, FRONT FORK (K=4.6)	1				AP
	BR9-23141-40	SPRING, FRONT FORK (K=4.7)	1				AP
	BR9-23141-50	SPRING, FRONT FORK (K=4.8)	1				AP
	BR9-23141-60	SPRING, FRONT FORK (K=4.9)	1				AP
	BR9-23141-70	SPRING, FRONT FORK (K=5.0)	1				AP
	BR9-23141-80	SPRING, FRONT FORK (K=5.1)	1				AP

NUMERICAL INDEX

PART NO.	REF. NO.	PART NO.	REF. NO.	PART NO.	REF. NO.	PART NO.	REF. NO.	PART NO.	REF. NO.	PART NO.	REF. NO.
B7B-11101-09	1 - 1	3LD-12168-K1	3 - 15	B7B-13597-01	9 - 1	B7B-15100-09	12 - 1	1SL-18122-10	18 - 3	5BE-21749-00	21 - 9
3D7-11133-10	1 - 3	3LD-12168-M1	3 - 15	B7B-13750-00	10 - 1	B7B-15138-00	12 - 2	2GB-18140-10	17 - 12		21 - 18
5TA-11134-10	1 - 2	3LD-12168-R1	3 - 15	4C8-13761-00	10 - 11	1SM-15155-10	12 - 4	1SL-18172-00	18 - 8		21 - 26
1SM-11166-00	1 - 19	3LD-12168-U1	3 - 15	33D-13907-01	26 - 15	3Y1-15361-00	13 - 12	3XJ-18173-10	18 - 2	5TA-21749-00	21 - 3
B7B-11181-00	1 - 9	3LD-12168-W1	3 - 15	BR9-13971-00	26 - 19	3Y1-15363-10	13 - 13	33D-18175-00	17 - 15		21 - 10
B7B-11190-00	1 - 16	3LD-12168-Y1	3 - 15	BR9-1410A-00	10 - 10	17D-15378-00	13 - 18	3XJ-18178-00	18 - 4	5TJ-21757-00	9 - 35
1SM-11193-00	1 - 23	3LD-12169-11	3 - 15	5PS-14147-00	10 - 12	4JT-15381-01	12 - 19	3XJ-18182-00	18 - 5	5FK-2175C-30	20 - 12
1SM-11194-00	1 - 22	3LD-12169-31	3 - 15	363-14198-00	10 - 6	18P-15383-00	12 - 17	3XJ-18184-00	18 - 7	4XV-2177L-01	9 - 20
5UM-1119E-00	1 - 21	3LD-12169-50	3 - 15	2C0-14216-00	10 - 3	B7B-15388-00	12 - 21	2GB-18185-00	18 - 1	B7B-217R0-A0	21 - 16
B7B-11311-00	1 - 24	3LD-12169-70	3 - 15	8CC-14216-10	10 - 7	B7B-15411-00	13 - 1	1SM-18511-00	17 - 6	B7B-217S0-A0	21 - 24
B7B-11351-00	1 - 25	3LD-12169-90	3 - 15	BR9-14293-00	9 - 5	B7B-15415-00	13 - 19	1SM-18512-10	17 - 7	BR9-22110-00	22 - 1
BR9-11395-00	39 - 2	3LD-12169-E0	3 - 15	BR9-14348-00	10 - 4	1SL-15421-00	12 - 14	1SM-18513-00	17 - 8	5XC-22121-91	22 - 28
B7B-11400-00	2 - 1	3LD-12169-G0	3 - 15	8GC-14406-00	9 - 12	B7B-15431-00	13 - 11	1SL-18531-00	17 - 9	34P-22122-00	22 - 29
B7B-11412-00	2 - 2	3LD-12169-J0	3 - 15	BR9-14411-01	9 - 8	1SL-15441-00	12 - 12	1SL-18535-00	17 - 10	2S2-22128-70	22 - 11
B7B-11422-00	2 - 3	3LD-12169-L0	3 - 15	BR9-14412-00	9 - 30	B7B-15451-00	13 - 6	B7B-18541-00	17 - 1	33D-22141-00	22 - 15
1SM-11454-00	2 - 17	3LD-12169-N0	3 - 15	BR9-14422-00	9 - 21	B7B-15453-00	13 - 20	3D7-18542-00	17 - 2	34P-22151-01	22 - 8
1SM-11455-10	2 - 13	3LD-12169-T0	3 - 15	BR9-14449-00	9 - 25	B7B-15462-00	13 - 15	1SL-18562-00	12 - 22	5UN-22176-00	23 - 14
1SM-11464-00	2 - 21	B7B-12170-00	4 - 1	BR9-14451-00	9 - 16	B7B-15515-00	14 - 3	BR9-21101-10	19 - 1	30X-22178-00	19 - 7
1SM-11531-00	2 - 16	B7B-12180-00	4 - 2	1SL-14452-00	9 - 31	B7B-15560-00	14 - 1	BR9-21149-00	19 - 18	BR9-22178-00	19 - 12
1SM-11536-10	2 - 12	B7B-12210-01	4 - 9	B7B-14453-01	9 - 9	B7B-15570-00	15 - 9	B29-21163-00	19 - 37	17D-2217A-00	22 - 18
1SM-11603-00	2 - 26	4FM-12213-00	4 - 12	BR9-14457-00	9 - 32	B7B-16111-00	15 - 1	1SL-21163-01	19 - 35	BR9-2217F-00	22 - 24
B7B-11631-00	2 - 25	5SL-12214-00	4 - 10	BR9-14458-00	9 - 17	B7B-16151-00	15 - 5	BR9-21190-00	19 - 5	4V4-22184-00	19 - 8
1SM-11633-20	2 - 27	5EL-12228-00	4 - 11	BR9-14459-00	9 - 10	5XD-16154-00	15 - 11	B7B-21287-00	40 - 2	5MV-22184-00	23 - 15
1SM-11651-20	2 - 6	1SL-12233-00	4 - 7	20S-1445C-00	9 - 29	B7B-16158-00	15 - 8	B7B-21417-00	19 - 23	2S2-22199-70	22 - 10
1SM-11681-00	2 - 4	5BE-12241-00	1 - 18	BR9-14462-00	9 - 23	5XC-16165-00	15 - 7	B7B-21425-00	19 - 29	B7B-22200-10	23 - 1
B7B-116A0-00	2 - 24	1SM-12251-00	4 - 5	BR9-14467-00	21 - 22	B7B-16181-00	15 - 18	B7B-21426-00	19 - 30	B7B-22201-10	23 - 2
B7B-12111-00	3 - 1	B7B-12252-00	4 - 6		21 - 30	B7B-16310-00	15 - 6	17D-21447-00	19 - 2	BR9-22212-00	41 - 1
B7B-12113-00	3 - 7	BR9-1240A-00	6 - 7	BR9-1446R-00	21 - 23	B7B-16321-00	15 - 13	17D-21448-00	19 - 3	BR9-22212-10	41 - 1
B7B-12114-00	3 - 8	33D-12422-00	5 - 8		21 - 31	B7B-16325-00	15 - 14	B7B-21471-00	19 - 32	BR9-22212-20	23 - 8
B7B-12116-00	3 - 5	33D-12427-00	5 - 9	BR9-14486-00	10 - 5	B7B-16351-00	15 - 15	BR9-21511-00	20 - 1	BR9-22212-30	41 - 1
5JW-12117-00	3 - 9	1SM-12446-00	6 - 4	5VX-14503-00	10 - 9	BR9-16356-00	15 - 23	BR9-21610-00	20 - 4	BR9-22212-40	41 - 1
1AA-12118-00	3 - 11	B7B-12451-00	5 - 2	B7B-14611-00	11 - 1	B7B-16357-00	15 - 27	5XE-21635-10	20 - 5	1SL-22213-00	23 - 6
1WG-12118-00	3 - 12	B7B-12459-00	5 - 1	5NL-14613-00	11 - 5	B7B-16371-00	15 - 12	3D7-21642-00	20 - 10	33D-22214-00	23 - 9
33M-12119-00	3 - 3	BR9-12461-00	6 - 8	B7B-14621-00	11 - 7	B7B-16381-00	15 - 28	BR9-21710-00	21 - 1	33D-22224-00	23 - 10
4TE-12119-00	3 - 4	5SL-12462-00	6 - 9	B7B-14628-00	11 - 2	1SM-17121-00	16 - 9	1SL-21719-00	21 - 13	4JX-22226-00	23 - 3
1SM-12121-10	3 - 2	33D-12465-00	6 - 10	B7B-14639-00	11 - 11	B7B-17131-00	16 - 6	BR9-21719-00	21 - 11	33D-22234-00	23 - 5
1SM-12126-00	3 - 6	B7B-12482-00	6 - 1	B7B-1466G-00	11 - 18	B7B-17141-00	16 - 7	BR9-2171X-01	19 - 40	5NY-22241-00	23 - 21
1SM-12127-00	3 - 10	B7B-12576-00	6 - 13	B7B-1469A-10	11 - 19	B7B-17151-00	16 - 3	BR9-21720-01	21 - 7	5XE-22242-01	23 - 18
BR9-12153-00	3 - 13	BR9-12577-00	6 - 14	1SL-1469F-00	11 - 21	B7B-17211-00	16 - 21	BR9-2172A-00	21 - 34	1C3-22253-50	23 - 11
5EB-12153-10	3 - 14	B7B-12578-00	6 - 15	1SL-14714-00	11 - 24	1SM-17221-20	16 - 13	BR9-2172F-00	21 - 35	1C3-22253-L1	23 - 16
3LD-12168-00	3 - 15	B7B-12579-00	6 - 16	BR9-14715-00	11 - 27	B7B-17231-00	16 - 17	BR9-21730-80	21 - 16	4AA-22259-40	23 - 7
3LD-12168-20	3 - 15	BR9-13160-00	10 - 8	5VY-14747-00	11 - 12	B7B-17241-00	16 - 16	BR9-21740-80	21 - 24	4EW-22474-00	23 - 13
3LD-12168-40	3 - 15	1SM-13300-00	7 - 1	B7B-14750-10	11 - 15	B7B-17251-00	16 - 20	1DX-21746-01	21 - 12	3JE-22475-00	23 - 12
3LD-12168-60	3 - 15	1SL-13411-10	7 - 4	19D-14755-00	11 - 8	B7B-17411-00	16 - 2	1SL-21748-00	21 - 19	5NY-22475-00	23 - 17
3LD-12168-80	3 - 15	5D3-13440-02	8 - 1	1SM-1477E-00	11 - 20	B7B-1742A-00	16 - 12		21 - 27	5UN-22898-60	31 - 12
3LD-12168-A0	3 - 15	1SL-13447-00	8 - 2	1SL-1477G-00	11 - 22	1SL-17466-00	12 - 15	17D-21749-00	21 - 17	1C3-22969-90	22 - 9
3LD-12168-F0	3 - 15	8FP-13556-00	10 - 2	1SL-1477H-00	11 - 23	1SM-18101-00	18 - 10		21 - 25	B7B-23102-10	25 - 1
3LD-12168-H1	3 - 15	B7B-13566-00	9 - 2	B7B-14788-00	11 - 9	BR9-18110-00	18 - 14	5BE-21749-00	20 - 6	B7B-23103-10	25 - 24

NUMERICAL INDEX

PART NO.	REF. NO.	PART NO.	REF. NO.	PART NO.	REF. NO.	PART NO.	REF. NO.	PART NO.	REF. NO.	PART NO.	REF. NO.
BR9-23110-00	25 - 27	1C3-23188-P0	25 - 16	17D-25381-00	30 - 23	5DH-25916-00	29 - 11	B7B-81890-00	37 - 1	90101-08006	30 - 21
5XC-23111-00	25 - 21		25 - 39	1SL-25388-00	30 - 19		31 - 14	2GB-81940-00	40 - 28	90105-05005	39 - 10
	25 - 44	1C3-23188-R0	25 - 19	1SL-25389-00	30 - 20	3JD-25917-00	29 - 14	1ST-81950-00	40 - 32	90105-06027	1 - 4
276-23114-00	25 - 23		25 - 42	4XM-25394-00	30 - 12		31 - 16	5JJ-81952-00	40 - 33	90105-06064	21 - 32
	25 - 46	1C3-23190-L0	25 - 18	5SF-25394-00	28 - 7	5DH-25919-00	29 - 6	B7B-81960-00	40 - 1		24 - 18
BR9-23120-00	25 - 4		25 - 41	17D-25447-50	30 - 6	5DH-25919-50	31 - 6	3WP-81980-00	40 - 9		26 - 11
5XE-23125-L0	25 - 6	33D-23340-20	25 - 47	17D-25448-50	30 - 6	8CR-25924-00	31 - 13	4WA-81980-00	40 - 8		40 - 6
	25 - 29	17D-23389-50	24 - 2	17D-25449-50	30 - 6	3SP-25926-51	29 - 12	BR9-82100-19	40 - 19		40 - 27
1SL-23136-00	25 - 2	17D-23416-50	24 - 6	17D-25450-50	30 - 6	5DH-25933-00	29 - 10	BR9-82115-00	40 - 25	90105-06099	12 - 13
	25 - 25	1SL-23434-00	24 - 13	17D-25451-50	30 - 6	1UY-25937-51	29 - 15	BR9-82116-00	40 - 26	90105-06100	20 - 8
BR9-23141-20	41 - 2	1SL-23435-10	24 - 9	17D-25452-50	30 - 6		31 - 18	5SL-82119-10	40 - 30	90105-06104	22 - 12
BR9-23141-30	41 - 2	18P-23441-00	24 - 11	5CG-25715-00	33 - 9	BR9-26111-00	32 - 1	BR9-82128-00	40 - 20	90105-06105	22 - 14
BR9-23141-40	41 - 2	1SL-23442-00	24 - 12		35 - 9	17D-26124-00	32 - 13	8CY-82131-00	40 - 24	90105-06110	31 - 21
BR9-23141-50	41 - 2	17D-23466-00	25 - 52	17D-25718-50	31 - 20	17D-26143-H0	32 - 14	36Y-82151-00	40 - 29		31 - 23
BR9-23141-60	41 - 2	17D-23467-00	25 - 53	5XC-25802-00	29 - 4	1SL-26240-00	32 - 3	BR9-82176-00	40 - 23		40 - 13
BR9-23141-70	41 - 2	BR9-23485-00	24 - 17	5KM-25803-10	29 - 5	4GY-26241-00	32 - 2	1SL-82309-00	40 - 10	90105-06111	31 - 24
BR9-23141-80	41 - 2	BR9-24110-00	26 - 1	B29-25805-00	29 - 9	4GY-26242-00	32 - 4	B7B-82310-00	39 - 13	90105-06170	19 - 34
BR9-23141-90	25 - 20	BR9-24114-00	26 - 4	B11-2580T-00	29 - 3	3Y1-26249-00	32 - 5	BR9-8231U-00	39 - 14		24 - 3
	25 - 43	4EW-2412F-00	26 - 21	17D-2580W-01	31 - 3	5BE-26281-01	32 - 6	1SM-82370-00	39 - 1		25 - 54
BR9-23142-01	25 - 13	33D-24135-00	26 - 20	B11-2581T-00	29 - 1	5BE-26282-00	32 - 7	33D-82378-00	40 - 11	90105-06189	12 - 16
	25 - 36	2D1-2414R-00	26 - 2	1UY-25824-51	29 - 7	5SF-26287-11	32 - 9	2CO-82380-00	10 - 14	90105-06203	9 - 36
5XE-23144-L0	25 - 10	BR9-24181-00	19 - 42		31 - 7	B7B-26302-00	32 - 10	B7B-82388-00	40 - 12		26 - 8
	25 - 33	BR9-24182-00	19 - 43	1UY-25825-51	29 - 8	BR9-26335-00	32 - 11	B11-82540-00	39 - 6	90105-06219	40 - 3
B29-23145-00	25 - 8	BR9-24183-00	19 - 44		31 - 8	17D-26337-00	38 - 5	B7B-82590-00	40 - 7	90105-08137	29 - 17
	25 - 31	BR9-24188-01	26 - 3	5UN-25827-60	31 - 11	34P-26342-00	32 - 12	1UA-82591-00	40 - 18	90105-08143	19 - 24
5XC-23146-10	25 - 7	BR9-24191-00	26 - 7	5UN-25828-60	31 - 10	34P-26372-00	38 - 8	17D-82911-00	38 - 1		19 - 31
	25 - 30	BR9-2419A-00	26 - 10	B11-2582W-10	31 - 1	5XC-26372-G0	33 - 17	33D-82913-00	38 - 9	90105-08154	24 - 16
1AE-23147-00	25 - 17	33D-24486-00	26 - 16	5MV-25833-00	33 - 16	17D-27200-51	34 - 1	4P9-83591-00	39 - 4		25 - 48
	25 - 40	BR9-24491-00	26 - 17	33D-2583V-00	35 - 1	17D-27217-00	34 - 2	17D-83912-01	38 - 2	90105-08230	19 - 6
1C3-23147-L0	25 - 12	BR9-24610-00	26 - 5	5XC-25849-G0	29 - 16	5UN-27217-00	35 - 8	5XC-83922-L0	33 - 12		21 - 4
	25 - 35	BR9-2464E-00	27 - 3	5UN-25852-50	35 - 5	5UN-27218-00	35 - 3	1SL-83976-00	38 - 13		21 - 14
17D-23153-00	25 - 3	18P-2464V-00	19 - 48	5XC-25852-G0	33 - 7	5UN-27222-00	35 - 4	2GB-83976-00	38 - 11	90105-08232	19 - 15
	25 - 26	18P-2467E-00	19 - 47	5XC-25853-G0	33 - 11	34P-27311-00	34 - 16	B7B-83976-00	38 - 12	90105-09002	1 - 12
5XE-23153-L0	25 - 9	BR9-2470F-00	27 - 2	5UN-25854-00	35 - 7	5XC-27411-M2	34 - 9	5LP-84126-10	38 - 4	90105-09004	1 - 11
	25 - 32	BR9-24710-A0	27 - 1	5XC-25854-G0	33 - 6	5XC-27421-M2	34 - 10	BR9-85546-00	39 - 19	90105-10176	19 - 25
2HH-23158-L0	25 - 22	1SL-24734-00	27 - 5	5UN-2585B-00	35 - 6	17D-27491-50	31 - 22	BR9-85721-00	39 - 18	90105-10189	19 - 28
	25 - 45	1SL-24742-00	27 - 4	5CG-2585G-00	33 - 10	5ET-28166-10	19 - 45	BR9-85810-00	39 - 17	90105-10361	19 - 20
17D-2315H-50	25 - 50	5NY-25104-00	28 - 6		35 - 10	5PG-2816R-00	20 - 13	BR9-85885-00	10 - 13	90109-06034	38 - 3
17D-2315J-50	25 - 49	1SL-25111-00	28 - 1	5MV-25867-00	33 - 15	B7B-28199-80	19 - 46	5YU-85886-00	9 - 18	90109-06232	25 - 51
B7B-2316A-10	25 - 14	1SL-25117-00	28 - 3	1SL-25872-00	33 - 1	1SL-28386-00	9 - 34	B7B-8591A-10	39 - 9	90109-081G1	30 - 7
	25 - 37	1SL-25181-00	28 - 11	5XC-25873-L0	35 - 12	BR9-81410-00	36 - 1	5XC-W0041-00	33 - 5	90110-05003	36 - 8
B7B-23170-00	25 - 11	BR9-25183-00	28 - 12	1C3-25876-50	35 - 17	BR9-81450-00	36 - 2	5UN-W0042-50	35 - 2	90110-05032	12 - 5
	25 - 34	1SL-25186-00	28 - 13	1C3-25886-50	35 - 15	BR9-81528-00	36 - 7	1C3-W0046-50	31 - 9	90110-05033	7 - 2
5XE-23171-L0	25 - 5	34P-25304-00	30 - 10	5MV-2589F-00	33 - 13	2GC-81801-00	37 - 2	5UN-W0047-50	31 - 5	90110-05058	26 - 18
	25 - 28	BR9-2530S-00	30 - 18	5UN-25913-00	31 - 19	2GB-81828-00	37 - 4	5UN-W0057-50	31 - 4	90110-05062	39 - 8
5DH-23183-00	23 - 4	17D-25311-00	30 - 1	5UN-25914-00	31 - 17	5TJ-81828-01	37 - 8	5XC-W2587-00	33 - 4	90110-05064	11 - 16
1C3-23188-L0	25 - 15	17D-25317-00	30 - 2	5DH-25914-50	31 - 15	B7B-8183G-00	37 - 6	90101-05005	38 - 7	90110-05066	9 - 6
	25 - 38	4XM-25364-00	30 - 13	3SP-25914-51	29 - 13	2GB-81861-00	37 - 3	90101-06041	18 - 9	90110-06182	12 - 23

NUMERICAL INDEX

PART NO.	REF. NO.	PART NO.	REF. NO.	PART NO.	REF. NO.	PART NO.	REF. NO.	PART NO.	REF. NO.	PART NO.	REF. NO.
90110-06363	12 - 10	90185-08008	30 - 8	90387-05048	39 - 11	90450-28001	6 - 17	93106-22002	22 - 4	93602-13177	2 - 10
90110-06380	1 - 27	90185-08009	19 - 16	90387-05055	9 - 11	90450-58006	9 - 7	93109-14010	18 - 16	93604-10011	5 - 10
90110-06391	12 - 9	90185-10012	23 - 22		9 - 22	90450-60004	9 - 4	93109-21001	22 - 26	93608-33002	18 - 13
90110-06392	12 - 11	90185-14010	22 - 31	90387-06065	6 - 21	90464-13073	40 - 17	93109-25001	22 - 20	93612-16254	1 - 10
90110-06401	36 - 6	90185-16002	22 - 16	90387-06105	24 - 4	90464-13077	40 - 16	93109-28043	22 - 5	9383B-13218	16 - 30
90111-06116	35 - 11	90185-22011	30 - 24	90387-06106	19 - 33	90464-17003	40 - 15	93210-11073	34 - 3	94416-21077	28 - 5
90111-06171	26 - 23	90201-03008	9 - 14	90387-06170	26 - 9	90464-30011	37 - 7	93210-12010	7 - 5	94418-19045	30 - 11
90116-06037	1 - 7	90201-05017	11 - 3	90387-06259	20 - 2	90464-31002	19 - 39	93210-14369	13 - 5	94591-57114	4 - 4
	1 - 14	90201-06088	40 - 21	90387-06273	9 - 27	90465-08062	13 - 9	93210-16275	6 - 5	94682-28001	30 - 27
90116-06048	1 - 17	90201-08043	19 - 17	90387-06284	26 - 24	90465-10098	40 - 34	93210-16500	6 - 3	94701-00424	1 - 8
90119-06133	40 - 22		30 - 9	90387-066J9	40 - 5	90467-090A2	6 - 12	93210-19123	13 - 14	94A40-04114	30 - 26
90119-06170	21 - 6	90201-08044	34 - 7	90387-066Y6	26 - 12	90467-140A4	1 - 20	93210-196A4	16 - 25	95022-06008	40 - 31
	21 - 15	90201-08045	19 - 9	90387-07045	9 - 33	90468-16001	34 - 4	93210-21001	39 - 7	95022-06010	40 - 14
90119-06212	21 - 5	90201-08512	5 - 3		21 - 20	90480-01028	9 - 26	93210-25711	37 - 5	95022-06016	39 - 16
90119-06217	21 - 33	90201-096J9	1 - 13		21 - 28	90480-08608	30 - 14	93210-357A3	13 - 3	95022-06020	38 - 10
90119-06262	6 - 22	90201-10032	34 - 14	90387-08041	19 - 10	90480-10068	21 - 21	93210-45708	8 - 3	95022-08040	19 - 11
90119-06268	20 - 3	90201-10035	24 - 14	90387-08057	21 - 2		21 - 29	93300-60839	19 - 13	95027-06016	9 - 37
	20 - 9	90201-10045	19 - 22		21 - 8	90480-10289	26 - 13	93306-00525	16 - 1	95302-05600	38 - 6
90119-06271	26 - 14		19 - 27	90387-08081	11 - 14	90480-11015	39 - 15	93306-20336	16 - 10	95602-10200	23 - 19
90119-06M12	18 - 15	90201-127E1	36 - 4	90387-08086	20 - 7	90480-12237	9 - 28	93306-20351	2 - 14		24 - 15
90119-08170	11 - 30	90201-14020	22 - 30	90387-08110	11 - 26	90480-13025	40 - 4		16 - 24	95701-06500	33 - 14
90119-08173	11 - 29	90201-16018	22 - 17	90387-086N4	19 - 14	90480-13029	39 - 12	93306-20648	2 - 11	95702-06500	1 - 15
90119-08174	11 - 13	90201-177G4	16 - 23	90387-14016	22 - 27	90480-15012	6 - 20	93306-27209	16 - 11		22 - 13
90149-05040	36 - 5	90201-20030	15 - 20	90387-14020	18 - 11	90480-20005	11 - 25	93306-80502	17 - 5		39 - 3
90149-06083	2 - 18	90201-21014	22 - 23	90387-16026	22 - 21	90501-052G5	18 - 6	93306-90103	14 - 2	95704-06500	11 - 6
90149-06166	15 - 10	90201-22023	30 - 25	90387-17012	16 - 22	90501-06022	17 - 3	93306-90105	5 - 6	95E32-06010	1 - 5
90149-10031	19 - 4	90201-286K9	24 - 8	90387-17018	12 - 8	90501-064L1	17 - 11	93306-90409	17 - 4		1 - 28
90151-06005	26 - 22	90201-29M00	16 - 29	90387-17019	22 - 6	90501-070A2	2 - 9	93306-90510	30 - 3		5 - 12
90151-06024	4 - 8	90208-10001	2 - 22	90387-1714S	22 - 7	90501-230A7	15 - 16	93306-97203	28 - 2	95E32-06012	6 - 2
90151-06051	29 - 2	90208-14033	2 - 19	90387-175R2	2 - 15	90506-20031	34 - 5	93310-63097	2 - 5	95E32-06016	8 - 4
	31 - 2	90208-16019	15 - 3	90387-19009	15 - 2	90508-28015	34 - 11	93315-32166	22 - 19	95E32-06020	6 - 6
90151-06053	12 - 20	90208-20001	15 - 21	90387-20006	16 - 8	90508-28018	34 - 12		22 - 25	95E32-06025	4 - 13
90151-08007	12 - 18	90209-16011	22 - 22	90387-22036	16 - 26	90508-29023	18 - 12	93317-106B4	12 - 24		5 - 11
90159-06021	7 - 6	90209-20008	16 - 4	90387-25038	15 - 19	90508-29041	17 - 13	93317-11096	15 - 29		13 - 8
90159-06027	17 - 14		16 - 18	90401-10172	33 - 3	91312-06020	9 - 3	93317-22262	22 - 2		13 - 17
90159-06061	15 - 17	90209-23012	16 - 14		35 - 13	91312-06030	37 - 10	93332-00068	24 - 5		13 - 21
90170-10012	2 - 23	90209-30011	2 - 7	90430-06014	1 - 6	91402-20012	34 - 8	93332-00081	24 - 1	95E32-10016	12 - 6
90170-14171	2 - 20	90215-20003	16 - 31		1 - 29	91402-25015	34 - 15	93340-21209	15 - 24	95E34-08040	11 - 10
90170-16009	15 - 4	90240-07105	2 - 8		5 - 13	91A20-05065	6 - 11	93342-22217	22 - 3		11 - 28
90179-08019	30 - 22	90240-08120	34 - 6		13 - 10	92012-06010	19 - 36	93410-22039	16 - 5	97702-50520	9 - 19
90179-10658	19 - 21	90240-10004	34 - 13	90430-06156	7 - 3		19 - 38		16 - 19	97702-60016	20 - 11
	19 - 26	90267-32013	9 - 13	90430-10004	39 - 5	92902-10200	23 - 20	93410-26067	16 - 15	98502-05010	35 - 16
90179-12657	36 - 3	90267-32146	19 - 19	90430-10005	33 - 2	93102-10008	15 - 30	93440-07182	5 - 7		35 - 18
90179-18001	16 - 32	90267-48021	11 - 17		35 - 14	93102-11008	5 - 4	93440-10085	15 - 25	98502-05014	9 - 15
90179-18011	28 - 14	90269-06081	19 - 41	90430-10188	12 - 7	93102-12442	5 - 5	93440-41178	4 - 3		9 - 24
90179-20007	15 - 22	90280-03006	2 - 29	90445-09008	26 - 6	93102-28012	16 - 27	93450-17129	2 - 28	98507-05020	32 - 8
90179-24004	24 - 10	90340-14021	13 - 4	90450-22001	6 - 19	93102-30014	28 - 4	93450-40N50	16 - 28	98706-04012	33 - 8
90179-28015	24 - 7	90340-36007	13 - 2	90450-25001	6 - 18	93102-32337	30 - 4	93511-32027	15 - 26	98980-06010	11 - 4

NUMERICAL INDEX

PART NO.	REF. NO.	PART NO.	REF. NO.	PART NO.	REF. NO.	PART NO.	REF. NO.	PART NO.	REF. NO.	PART NO.	REF. NO.
99009-18500	15 - 31										
99009-42700	30 - 5										
99530-08016	13 - 7										
	13 - 16										
99530-10116	1 - 26										
99530-14016	12 - 3										
99590-08012	37 - 9										